"Roll on, still on, and on, and on."

The Los Angeles Times

In Two Parts — 36 Pages
PART 1 — TELEGRAPH SHEET — 12 PAGES

GREATER SOUTHERN CALIFORNIA STRAIGHTAWAY

SUNDAY MORNING, FEBRUARY 20, 1928. C DAILY, 5 CENTS. SUNDAY, 10 CENTS.

Liberty Under Law—Equal Rights—True Industrial Freedom

LORY WON IN HAVANA

ited States on Winning Side

ence Ends Today With ty Issues Settled and Harmony Fostered

ho Emerges as Leading ure After Routing Foes f American Policies

...ana, Feb. 19. (AP)—The sixth ...erican Congress, which comes ...to tomorrow, marked a nota... ...ference from the character of ...s conferences of this type by ...disturbed by controversies of ...ation instead of confin... ...activities mainly to the study ...ans of inter-American ...l, social and economic co... ...closely upon widely ad... ...ments in Nicaragua be... ...United States marines and ...and upon the unsuccessful ...of the Argentine Ambassador ...ington to obtain mass im... ...products of Argentina by ...United States tariff barriers, ...conference began its la... ...January amid general pre... ...of disaster.

...ngress leaders, therefore, find ...ir touching in the fact that ...ference has been second to ...the formulation of actual ...to promote inter-American ...ation and solidarity. They also ...it as the highest compliment ...ciety of the United States ...that the conclusion of ev... ...without sediment which seemed ...to spoil them found virtu... ...ce of confidence in the poli... ...the Washington government.

...ORD PROVIDES DRAMA

...ion at Saturday's plenary ses... ...ought American diplomacy at ...ntimate to its climax and pro... ...the most dramatic scene ever ...held in a Pan-American confer... ...Arising to face a hostile ma... ...Charles Evans Hughes, leader ...American delegation, shattered ...ion and denunciations of ...ian imperialistic purposes by ...heir rudities to his critics. ...he had finished virtually all ...had been swept away in ...of applause that rocked the ...

...on the eve of adjournment, ...red seas of political issues ...ing, the conference in a state ...ously for more than a month ...had provided ground for a ...upon the United States' ...policies, has been ...by Dr. Gustavo Guer... ...minister, leader of the Irreconcilables in the matter of no intervention, had to give way ...before the resolution on this ...upon which had been introduced ...such circumstances that a vote ...it would in reality have been a ...to American aggressive...

...ORD IN TARIFF DISPUTES

...United States also led the ...ght in the tariff struggle. ...The great political question ...appeared for a time to offer ...a threat to the tranquility of ...conference. All delegations ex... ...opposition soon rallied to the ...standard and, acting as ...Mr. Hughes denounced ...territorial demands of Honorio ...Peña, head of the Argentine ...ion, that Pan-Americanism ...be held to restrict and control

(Continued on Page 2, Column 4)

ARMY TURNS TO SPEED

War-on-Wheels in Prospect

General Staff Urges Serious Consideration for Plan of Motorization

Experiments With Separate Mechanized Military Force Favored

WASHINGTON, Feb. 19. (Exclusive) Radical changes in the organization and employment of the infantry and other combat arms of the American Army are in prospect as the result of extensive War Department studies of the value of tanks, armored cars, cross-country vehicles and other mechanical arms on the battle fields.

After six months of investigation the General Staff of the War Department reports to Secretary of War Davis that the most serious consideration should be given to the possibility of greatly increasing the striking power, mobility and effectiveness of the Army by the mechanization of certain units of the nation's present military force.

The study discloses that the general staff now leans toward the building up of a separate experimental motorized and mechanized force of special weapons, which would be employed as a striking force of great speed and power in conjunction with the infantry, artillery and other arms. Such a motorized force, if developed, would march and fight on wheels.

NEW TURNING-POINT

High officials believe that military science and tactics have been brought to a new turning-point and that if the Army is to be brought up to date, experiments with mechanized forces and new weapons must be carried out on large enough scale to disclose how mechanized units can be best employed and how they

(Continued on Page 2, Column 5)

KING RULED OUT OF QUEEN JOB

Marion Plant, Voted to Be Fairest Co-ed, Proves Mere Male

SAN FRANCISCO, Feb. 19. (AP)—A "king" can't possibly be a "queen," declared eight fair feminine candidates for the honor of reigning over the university's Labor Day celebration, when ballots of the primaries were counted today.

The ballots disclosed that Marion Plant, a "mere man" and assistant editor of the Daily Californian, campus publication, had received more votes than the eight girls together.

"Whoever heard of a masculine queen?" queried the girls, declaring the boys were trying to burlesque the vote. The election of a queen will be decided next week.

AUTOMATON DOLLS UP

Electric 'Man' to Put on Pants

Hitherto He's Been Merely a Lot of Wires and Plugs, But He Gets Stylish

Machine "Human" to Unveil Washington's Statue at Banquet This Week

NEW YORK, Feb. 19. (Exclusive)—The mechanical man, who has disclosed uncanny ability to carry out orders given to him over the telephone, is blossoming forth in human shape.

His skill will be demonstrated Wednesday evening, Washington's Birthday, when after being told by wire what to do, he will unveil a statue of George Washington at a dinner of the Level Club of the National Masonic League.

The automaton, an invention of R. J. Wensley of the East Pittsburgh laboratories of the Westinghouse Electric and Manufacturing Company, is a device which transforms sound impulses into electrical impulses.

The "man" is constructed of a bunch of electrical coils and plugs and hitherto has been confined in a prosaic box, but at the Level Club dinner he will be shaped in the likeness of a man, of steel-colored Bristol board, with painted rivets to give the impression he has been hammered together. The eyes will be tiny electric lights and the arms will be jointed at the shoulders and elbows.

NUMEROUS TRICKS

At the sound of command, the mechanical man will jerk the cord which will drop the veil from the statue, recently completed for the club and which shows Washington wearing a Masonic apron. His creator then will put him through a series of his older tricks.

In calling the automaton on the telephone and giving him orders such as to open the furnace drafts or start the coffee percolator, it is necessary only to ring a number in the usual way. The mechanical man promptly lifts the receiver. He has a code number of his own—say four—which represents the ordinary telephone number, and, after lifting the receiver he hums four times, meaning, "You've got the right number; what do you want?"

Unless commanded further, the mechanical man will get tired of waiting and hang up. However, if the person on the other end of the line wants him to hold the wire, he gives this order with a pitch pipe, such as used in tuning musical instruments, by blowing a note four times.

HE KNOWS HIS STUFF

The mechanical man ignores this, but signifies he is obeying orders by not hanging up the receiver.

Then, say if the furnace drafts need attention, the code notes for this are tooted on the pitch pipes, and the mechanical man answers with an equal number of buzzes, meaning: "All right, I hear you; wait a minute."

He then switches his abilities to the electric circuit which opens the furnace drafts and tells where he has gone by buzzing the code which means, "Open furnace drafts."

His chore over, he "comes back" to the telephone and hums the numbers of the original order, meaning: "I've done it; what more do you want?"

To end proceedings, a shrill note—the good-by signal—is sounded on the pipes and the mechanical man hangs up the receiver and goes to sleep or does whatever good mechanical men do when left to themselves.

FLORIDA SHIVERS IN GRIP OF BOREAS'S ICY BLASTS

Freezing Temperatures Registered Throughout State as Rest of South Likewise Suffers

JACKSONVILLE (Fla.) Feb. 19. (AP)—Florida joined the rest of the Southland today in shivering as freezing temperatures swept down on the State last night on the wings of a high wind, but from available reports, truck and fruit crops suffered minor if any damage.

Freezing temperatures were recorded from the northern part of the State well down into the Everglades. Jacksonville recording a minimum of 23. The Pennsylvania sugar plantation in the Everglades reported 28 as the low for the day, but the weather is moderating tonight.

Miami felt 38 for a low, but with the wind shifting to the northeast the mercury began slowly climbing toward normal temperatures. Richard W. Gray, meteorologist at Miami, reported that the only section in that vicinity endangered last night was the East Shore Lake of Okeechobee, but the damage done has not been estimated tonight.

Temperatures ranging from 12 at Asheville, N. C., to 24 at Savannah, Ga., were general throughout the South, but the mercury mounted steadily throughout the day, bringing hope that the cold wave will be of brief duration.

CHICAGO SWEPT BY ANOTHER BLIZZARD

CHICAGO, Feb. 19. (Exclusive)—Chicago was hit by the southern tip of another blizzard today bringing snow and winds to foil the weather man's prediction of fair weather.

The storm sweeping down from the district around Manitoba, centered around Port Arthur and raged over the entire Great Lakes district north of Chicago.

Milwaukee, Grand Haven, Ludington and Muskegon, Mich., reported heavy snow and hail brought by winds that amounted almost to tornado velocity.

Although Chicago was out of the main path of the blizzard heavy wind snapped flagpoles and blew down trees and telephone wires.

EX-KAISER'S SISTER WILL TRY SEA HOP

Young Baron and Bride of 60-Odd Summers Planning Berlin-New York Flight

[Copyright, 1928, by New York Times]

BERLIN, Feb. 19. (Exclusive)—Baron Alexander Subkoff, husband of the former Kaiser's sister, Princess Victoria von Schaumburg-Lippe, has come to Berlin to make arrangements to fly from Germany to New York, he announces. The Baron intends to take his bride of 60-odd summers as a passenger, he said. The Princess admitted she is willing to undertake the trip.

Their plans have not reached definite form. Baron Subkoff shows no preference for any particular type of plane, nor does he think ocean flying is seasonal. He is willing to start tomorrow if some one will provide him with a plane and plenty of gasoline, he said, adding that he is a confirmed fatalist, and when his time to die comes, it will not matter whether he passes on land or water.

To these statements, spoken in somewhat arrogant tones, the Princess smiled with pride and patted the father rough hands of her husband, who is less than half her age.

Asked if he believes his fatalism also applies to his wife regarding the dangers of a trans-Atlantic flight, the Princess replied for him:

"It is my wish to be with him and share his fate."

The pair arrived in Berlin three days ago. None of the Hohenzollerns has visited them.

PNEUMONIA TREATMENT DEVELOPED

New York City Physicians Evolve Solution Declared of Value in Malady

NEW YORK, Feb. 19. (Exclusive)—Dr. Louis I. Harris, New York City Health Commissioner, announced today that Mayor Walker had authorized him to purchase supplies for the treatment of lobar pneumonia following the development of a method of treating the disease discovered by Dr. Edward Banzhaf.

Dr. Harris said that Dr. Banzhaf, working under Dr. William H. Park, director of the New York Health Department laboratories, has prepared a solution that may be applied in 50 per cent of the cases of lobar pneumonia.

The treatment, Dr. Harris said, eliminates chills and shock. He believes that 10 per cent of the 9215 who died in New York City from the disease in 1926 and 1927 could have been saved by use of the solution. Quantities of the solution will be made in the Health Department laboratories for hospitals and physicians of the city.

WATER AID IN TREATING PARALYSIS

Chicago Hospital Reports Success in Hot Bath Use in Infantile Malady

CHICAGO, Feb. 19. (Exclusive)—Infantile paralysis, that dread malady that is showing alarming gains throughout the country, is yielding to experiments in hydrotherapy now being conducted on a large scale at the Madison (Wis.) General Hospital, in a tub especially designed by Carl Hubbard, a Chicago engineer.

Of the patients, fifteen are children, partially or wholly paralyzed. They are given daily treatments in water heated to 98 to 100 deg. The treatment continues from fifteen to thirty minutes, during which time the specialist moves the paralyzed limbs gently backward and forward.

After a few weeks, sometimes a few days, the muscles begin to show slight development and the patients are able to move their own limbs to a limited extent while the limb is supported by the buoyancy of the water. Meanwhile careful attention is paid to diet and the patients show marked improvement in their general health and dispositions.

Physicians at the hospital and many others who have visited there to watch progress of the experiments predict that hydrotherapy will eventually eliminate the necessity of surgical operations in the lengthening of tendons, transplanting muscles or correcting other deformities.

Rip Van Winkle Frog Still Alive After Long Sleep

EASTLAND (Tex.) Feb. 19. (AP)—The Rip Van Winkle horned frog, walled up July 29, 1897, in the corner-stone of the Eastland county Courthouse and liberated Saturday, still was alive Sunday afternoon and apparently enjoying the life he suspended nearly thirty-one years ago. He is in the custody of Traffic Officer Hammett and is being viewed by scores of admiring West Texans who believe more than ever that a horned frog can go for 100 years without food, air or water.

The frog was lifted out of its crypt in the corner-stone and Judge Ed Pritchard took charge of the reptile, which first casually opened an eye and then wriggled in gratitude for its liberation.

Today the frog's mouth still was sealed, but otherwise it seemed to be functioning normally. It began to breathe a few minutes after it was lifted out of the stone Saturday afternoon.

Fresno Student at Harvard in Disappearance

CAMBRIDGE (Mass.) Feb. 19. (AP)—Police tonight began a search for Lyman Lewis of Fresno, Cal., a graduate student at Harvard University, who disappeared today from the Stillman Infirmary, where he was a patient. His friends said he recently had been in a nervous condition.

It was discovered that after leaving the infirmary he had gone to his room and packed a suitcase. The suitcase was found in a street near by. Lewis entered the Harvard graduate school after graduating from the University of California in 1925.

REDS TRY TO BAR WOLF

Moscow Battles Famine Spread

Food and Textile Shortage Grows More Menacing; Soviet Stores Low

Thousand Reported Arrested for Speculating as Shop Prices Go Up

MOSCOW, Feb. 19. (AP)—The shortage of flour, butter, eggs, soap and textiles has reached such a serious stage here that the authorities have decided to take vigorous measures to remedy the situation.

While these commodities may be purchased at exorbitant prices in private markets, they are scarce in many of the government co-operative stores. Some government stores have been forced to limit sales owing to the lack of supplies. Purchasers have been standing in long queues for hours awaiting an opportunity to make their limited purchases of necessities. Some times they reached the counter only to be told that all of the goods of the kind they desired had been sold.

Several instances have been reported where the co-operatives ceased selling altogether to the public although continuing to supply small rations to their members.

This situation, recalling the days of a famine, has been attributed primarily to the grain shortage. The resignation of Alexander Petrovitch Smyrnoff, Commissar for Agriculture, because of failure to manage the grain-storing campaign which fell 2,000,000 tons short of the previous year despite increased harvest, was reported yesterday. A slight improvement in the grain situation has been attributed partly to the recent visit of Joseph Stalin to Siberia where he issued new instructions to the officials there in the hope of persuading the peasant farmers to send their grain to the markets.

THOUSAND TAKEN FOR FOOD SPECULATIONS

LONDON, Feb. 19. (AP)—Dispatches from Riga report that the crisis in food supplies at Moscow is acute. More than 1000 charges of speculation against dealers in butter, meat, milk and eggs are pending in the courts. Supplies of flour and tea have slightly improved but workmen's meetings have declared that bread and tea are insufficient to sustain life. Soviet officials are said to be endeavoring to meet the demands of these meetings for larger supplies of meat and butter.

ALBATROSS DEFEATED IN FLIGHT TEST

Plane Forced Down After Twenty-seven Hours in Air as Motor Becomes Heated

IMPERIAL COUNTY AIRPORT, IMPERIAL, Feb. 19. (Exclusive)—Compelled to abandon an attempt to break the world's endurance-flight record of fifty-two hours and twenty-two minutes because of an overheated motor, the airplane Albatross was forced down near the northeast end of Salton Sea between 10 and 11 a.m. today, after remaining in the air for about twenty-seven hours.

Shortly before noon the engineer of a freight train brought the message telling of the ship's landing to Sterling Price, president of the Zenith Aircraft Corporation of Santa Ana, manufacturer of the plane, as he was waiting at the airport here. The message gave the location of landing, stated that everything was all right with the ship and asked for a mechanic to be sent by automobile from Mecca, with tools and a squirt gun.

The plane took off at 6:35 a.m. yesterday. All day long the drone of the motors could be heard in the sky. Last night the ship began to circle over the Salton Sea because of the better air conditions there. Charles Rocheville, designer of the plane, acted as chief pilot, with A. K. Peterson, second pilot and Jack Reed, relief pilot.

PLANE FORCED DOWN IN FORT WORTH ENDURANCE TEST

FORT WORTH (Tex.) Feb. 19. (AP)—Leaving the ground in an endurance flight attempt with a load of 560 gallons of gasoline in a single-motored airplane, Al Henley and Joe Hart were forced to land a few minutes after taking off at 8:02 a.m. today. The forced landing was made with full motor on and the only damage was a broken tail skid.

The aviators had promised not to fly over the city until after gaining a high altitude. After taking off they were headed toward a residential section. When they turned they lost too much flying speed and found themselves sinking in disturbed air currents and were forced to land.

Seward, Alaska, Severely Shaken by Earth Shocks

SEWARD (Alaska) Feb. 19. (AP)—Heavy earth shocks swayed buildings here at 10:48 a.m. today. The tremor, which was felt for several seconds, may have been caused by additional snowslides in the mountains, it was thought here.

The Alaska Railroad expected to resume regular service tomorrow night, following interruptions due to heavy snowfall during the past week.

Between Curry and Broad Pass, a stretch of twenty-one miles along the railroad the snowdrifts have averaged five to fifteen feet in depth, and slides wiped out sections of the railroad tracks.

Will Rogers Remarks:

CHICAGO, Feb. 19.—[To the Editor of The Times:] The bill of Senator Walsh of Montana the other day to investigate the power trust kinder put the boys in the Senate on record as to who was on the pay roll. I was glad to see some Democrats among those favored, for it shows the old party is learning enough to not just sit as usual and let the Republicans grab everything. Fine chance that bill had of passing before the campaign funds were made up. The old Democrats are getting smarter. They wanted in on the campaign contributions, too. It's a great country if you got the influence.

Just a taxpayer,
WILL ROGERS.

FERRY TOLL UP TO FIVE

Missing Girl's Name on List

Daughter of Oakland Family Believed Among Those Drowned in Bay

Coast Guardsmen and Police Continue Their Search for Bodies

SAN FRANCISCO, Feb. 19. (AP)—A report of another missing person tonight raises to five the number of victims who are believed to have drowned when thirty passengers were swept from the bow of the ferryboat Peralta into the bay Friday.

Miss Isabel Robertson, 1529 Webster street, Oakland, is reported by her mother as missing since Friday afternoon when she is believed to have taken the Peralta after shopping in San Francisco. The other persons reported missing are James W. Collins, Oakland; Hugh Findlay, Berkeley; Mrs. Evelyn Craft, Berkeley, and Dan Petker, Oakland.

Key Route officials are reported to have stated that it is probable that Findlay and Collins have been drowned. They decline to speculate on the fates of the other missing persons.

Coast Guard and police boats cruised the scene and Capt. D. F. De Otto, head of the Coast Guard for Northern California, announces that the search will be continued for several days in the hope of finding bodies. Policeman John Lattimore, in charge of the police boat, reports that fog made the search difficult.

INSPECTORS HOLD OPINION

Meanwhile the opinion continues to prevail among United States inspectors that the forward "dip" of the Perlita was caused when some hand in the engine room turned the wrong valve and sent water into the forward balancing tank when it should have been sent astern.

Denial of statements reported attributed to him in connection with the Peralta accident, was made today by Frank M. Harris, Berkeley, a lieutenant in the Naval Reserve Corps. Harris, in a letter to Key System Transit Company officials, denied that he had praised the Peralta's crew for the rapid manner in which it launched lifeboats after the accident. On the other hand, Harris declares he had told his friends that the Peralta's crew had been slow in the rescue work.

Through announcements from Key

(Continued on Page 2, Column 5)

AUTO ROARS TO RECORD

Sands Scorched at 207 m.p.h.

Malcolm Campbell Steps on It With a Vengeance in Florida "Practice"

British Ace Escapes Death by Miracle When Hurtling Machine Hits Bump

DAYTONA BEACH (Fla.) Feb. 19. (AP)—Capt. Malcolm Campbell, British ace, today established a new world's speed record when he drove his huge Napier Blue Bird special over the hard beach course here at an average speed of 206.95602 miles an hour.

Literally burning up the sands with his giant machine equipped with a powerful twelve-cylinder motor of the British Air Service, Capt. Campbell exceeded by 3.16 miles an hour the former record of 203.79 set here last year by Maj. J. O. D. Segrave of England in his mystery Sunbeam special.

Taking a four-mile running start, Capt. Campbell made his first run south with the wind, negotiating the official mile in 16.76 seconds for a speed of 214.79713 miles an hour, which was eleven miles an hour faster than Maj. Segrave's record. On his return trip north, made against a strong wintry wind, the Englishman covered the official mile in 18.03 seconds for a speed of 199.66722 miles an hour.

NEAR DISASTER

His average elapsed time, both ways over the course, was 17.395 seconds and his average miles an hour was 206.95602.

Immediately after he had crossed the wire at the end of the official mile Capt. Campbell narrowly escaped what might have been a serious accident when his huge machine struck a soft bump on the sand and for an instant the driver almost lost control of his car. Swerving dangerously at such a tremendous speed, the machine, for an instant, seemed to head for the soft sand dunes, which undoubtedly would have resulted in the death of the Englishman and demolishing of the car.

The bump, which was located higher on the beach than the Britisher had intended to drive, threw him halfway out of the seat and for an instant his feet bounced completely off the brakes and accelerator. His goggles slipped down over his eyes, obstructing his vision, but he righted the machine and it roared on down the course, stopping near the end of the beach, four miles away. Mrs. Campbell, witnessing the epochal run from the grand stand, gasped audibly when she saw her husband's car strike the bump, and she covered her face with her hands.

MANY SEE EVENT

Fearing that a serious accident had happened, Mrs. Campbell did not look up until friends told her that her husband had completed his run safely. On his second run north Capt. Campbell drove his machine farther out on the beach, where the sands are hard packed. The wind slowed him up perceptibly and he was able to average only 199.66 miles an hour over the official mile course. After he had completed his run, the Englishman drove his car back to the pit and was greeted with cheers from the grand stands.

For thirty minutes, Capt. Campbell and his machine were surrounded by hundreds of spectators, who rushed to extend him their congratulations.

About 5000 saw the run.

Capt. Campbell insisted he had not intended to go after a new record today, but merely wanted to try out the beach, which was decidedly improved over what it had been for the past three days.

MAY TRY AGAIN

Capt. Campbell declared that the performance of his machine today proves to him that he will need a longer rolling start if he should decide to make another attempt to better his own mark.

"I did not have my machine opened up at any time during the trial," he said. "When I entered the official mile stretch after taking a four-mile start, my machine had not even started to pick up good, and it did not begin to pick up until I had covered half of the mile. Just be-

(Continued on Page 2 Column 6)

BRYAN COULD LAUGH AT 'EM

"Million-Dollar Tooth," Accepted as Proof of Original Ape Man, Only a Pig's

NEW YORK, Feb. 19. (Exclusive)—"The million-dollar tooth," or Hesperopitheous tooth, which was found in an ancient river bed in Nebraska in 1922 and put forward by scientists of the American Museum of National History as proof that an ape man or forerunner of the human species lived millions of years ago in America, has been identified positively, it was learned today, as the tooth of an extinct wild pig.

This tooth has been the subject of warm controversy in this country and Europe for nearly six years. G. Elliott Smith and other distinguished British anthropologists accepted the tooth as proof that a subhuman or nigh anthropoid type had existed in the United States. It was thrown up to William Jennings Bryan frequently in the course of the monkey controversy because the ancient molar had been found in his State.

SKEPTICS CONFOUNDED

In February, 1925, the American Museum of National History in its bulletin reaffirmed its position that the tooth was of a near-human type, declared that no tooth had ever been subjected to such a severe scientific examination and added that every suggestion made by scientific skeptics was weighed and found wanting.

Further material has been dug up in the ancient Nebraska river bed and a number of similar teeth found in association with the remains of an extinct pig. Prof. William K. Gregory of the American Museum, who was originally persuaded that the tooth was the first evidence that higher apes formerly existed in America, now has retracted his identification and registered his opinion that the tooth belonged to a specimen of the Prosthennoph, an ancestor of the peccary.

TOOTH SHATTERED

The tooth became known as the "million-dollar tooth" because of an accident which occurred while it was being X-rayed. The tooth was taken to a dental laboratory. Prof. Gregory handed it to a laboratory assistant and said:

"Now be mighty careful. That tooth is worth a million dollars."

The laboratory assistant began to tremble, the tooth slipped from his fingers, fell to the tiled floor and was shattered. The fragments were recovered, however, and the tooth was reconstructed.

MARRIAGES BY LOTTERY ENVISAGED

Rabbi Stephen Wise Gives Warning of Trend Toward Companionate "Idea"

NEW YORK, Feb. 19. (Exclusive) Marriage by lottery is not at all an improbability of the future, said Rabbi Stephen Wise half jestingly today in the course of a sermon on companionate marriages.

Speaking from the pupit of the free synagogue in Carnegie Hall to the largest congregation he has had this season, Rabbi Wise pleaded for another chance for the old-fashioned family marriage.

"The present inclination toward the adoption of companionate marriages is only the application of a half-baked and wholly misunderstood philosophy," he declared.

"There is no essential difference between companionate and trial marriages," he added.

"They are one and the same thing. Trial marriages are far the better of the two, inasmuch as a definite period of trial is set."

Denouncing "shyster American lawyers" who make a living by obtaining easy divorces, he declared they were among the reasons for the "evil of too many divorces."

Bellanca Builds Plane for Byrd

NEW YORK, Feb. 19. (AP)—G. M. Bellanca, airplane builder, today announced he is building a Bellanca monoplane equipped for polar flying for Commander Byrd.

A Wright-motored Fokker plane for long-distance flying recently underwent its first test flights. This is the machine expected to be used in the actual dash to the Pole.

It also is reported that a third plane, a small Fokker for scout purposes, will be included in the Byrd expedition equipment.

BRIG.-GEN. MANSFIELD, RETIRED, DIES IN EAST

BOSTON, Feb. 19. (AP)—Brig.-Gen. Samuel M. Mansfield, U.S.A., retired, died at his home here last night after an illness of nine weeks. He was 88 years of age.

"Shrewd fellow—

that Smith. Increased the value of his place a thousand dollars or more—and it cost him only a couple of hundred."

"How did he manage it?"

"Improvements — like piping water all around, new garage, runway—and he tells me he saved all kinds of money on pipe, building materials, paint, and all that, through want ad bargains in The Times."

THE DAY'S NEWS SUMMED UP

...HER. Partly cloudy. Wind at ...r velocity, 8 miles. Ther... ...highest, 72 deg.; lowest, 55 ...Forecast for Los Angeles and ...ity. For complete weather ...see last page of this section.

...ADIO, Page 18. Part ...Sports, Clubs and Socie... ...6, Part II; Markets and ...Pages 15, 16, 17, Part I; ...Page 4, Part I; Comics, Page ...Part I.

...OF SOUTHERN COUNTIES. ...Part I.

...IN SPANISH. Page 6, Part I.

...SHING NEWS. Page 13, Part I.

...CITY. Three women and man ...in week-end traffic accidents. ...Part II.

...Boulevard and Western ...found to have heatiest auto ...Page 1, Part II.

...arrested when dry officers raid ...Page 1, Part II.

...test standardization pol... ...by Angelus Hospital. Page ...Part II.

...street lighting are urged ...property owners. Page 8, Part II.

...unidentified woman at... ...suicide in Angelus Temple. ...Part II.

...for theater chain in 1000 ...been said by Lesser. Page 7, ...Part I.

...will be made to complete ...Grand jury today. Page 10, ...Part I.

...Valley joins in plans for ...completed. Page 10, Part II.

...FLOODS. Five victims of ...heavy accident unaccounted ...Part I.

...Service officials confer in ...Page 7, Part I.

REMEMBER THIS

...of the people who ...hurrying to get some... ...aren't going to do ...much of anything when ...they get there.

GENERAL EASTERN. New world's record for auto speed is set by British ace at Daytona Beach. Page 1, Part I.

Florida shivers in freezing blasts. Page 1, Part I.

Automaton is to assume human shape for banquet. Page 1, Part I.

"Million dollar tooth" proves to be that of a pig. Page 1, Part I.

Ruins of prehistoric Indian villages found in Georgia reveal they had flappers too. Page 3, Part I.

Youth defended against charge of Godlessness. Page 3, Part I.

Seminole Indian forsakes white man's civilization when wife dies. Page 4, Part I.

Centennial Legion meets in memory of Washington. Page 6, Part I.

Former Secretary Cortelyou warns America against government in business. Page 6, Part I.

WASHINGTON. War Department general staff urges consideration for army motorization plan. Page 1, Part I.

Farm aid plan's author comes out in support of Hoover. Page 2, Part I.

Immigration question to be considered this week in Congress. Page 5, Part I.

Bill to establish farms for dope addicts introduced in House. Page 5, Part I.

Oil investigation will be pursued from four angles this week. Page 5, Part I.

Library of Congress enables Foreign Trade Bureau to expand. Page 7, Part I.

FOREIGN. Pan-American conference ends today with much accomplished and United States policies upheld. Page 1, Part I.

First manhood suffrage general election in Orient to take place in Japan today. Page 3, Part I.

Special League committee to meet today in interest of increasing security of nations. Page 6, Part I.

English industrial fair drawing buyers from sixty nations. Page 9, Part I.

Germany fears continued clash between capital and labor. Page 9, Part I.

BRITISH FLYR AT SINGAPORE

SINGAPORE, Feb. 19. (AP)—Capt. Bert Hinkler, British aviator who is making a flight to Australia, arrived here today from Rangoon, Burma.

MISS VARICK'S HUSBANDS

By ARTHUR T. MUNYAN

Were the Main Diversions of the Queenstown Colonists, and Moira Varick With Her Little Hobby of Husband-Collecting, Kept the Tongues

Intrigue and Idle Gossip

THE story is of Queenstown with its poisonous gayeties, and of Dorothy Haviland, with that lovely oddity of hers, I merely appear now and then to tell the thing as it happened.

Thinking of London one thinks of fog and romance or, thinking of New York, of lights and extravagant joys. In much the same way, but more clearly, [illegible]

"Perhaps," I ventured, "she knows." That was a record in understatement. If Dorothy had been spared any whisper, or innuendo, or pitying smile, it was an oversight.

"Then," said Mrs. Sterling crushingly, "she certainly ought to be told."

"Well . . . Told what?" I asked her maliciously, and there I had her.

Dickie Haviland, and on the same caprice had captured the station's newest darling. It meant that all present were to see for themselves, think what they liked, say what they pleased, and the devil to them all! Moira danced, while tongues ran wild.

I spoke to Mrs. Sterling because I always got some ironic amusement out of her quite

AUTHOR OF FARM-AID PLAN COMES OUT FOR HOOVER

Ketcham of Michigan Declares He Favors Secretary as President; Public Demand Emphasized

WASHINGTON, Feb. 19. (AP)—A statement indorsing Secretary Hoover for the Republican Presidential nomination and defending his attitude toward agriculture was issued here tonight by Representative Ketcham, Republican, Michigan, a member of the House Agriculture Committee.

"Taking President Coolidge's 'I do not choose' statement as final," he said, "I consider Herbert Hoover the strongest candidate the Republican party can nominate for the Presidency.

"The overwhelming sentiment for Mr. Hoover in Michigan," he added, "is a fair indication of the nation-wide demand for his nomination."

Ketcham, long a student of the farmers' problems and author of the export debenture farm relief plan, characterized as without foundation reports that Hoover will encounter strong opposition from the farm element.

BUSY WEEK FACED BY COMMERCE CHIEF

BY ROBERT B. ARMSTRONG
"Times" Staff Correspondent

WASHINGTON, Feb. 19. (Exclusive)—Herbert Hoover will arrive in Washington tomorrow morning to face a week full of importance in his political career. Ending his brief holiday of fishing in Florida, he will devote Monday to an accumulation of business on his desk since last Monday. Tomorrow night he will leave for New York, where Tuesday he will receive the honors of the engineers of the United States in the presentation of a gold medal for superior engineering skill in emergencies and will return here Wednesday. Friday he will appear before the Senate Committee on Commerce to give his views on Mississippi flood legislation.

Walter Brown of Toledo, O., assistant secretary of the Department of Commerce, and intrusted with the details of selecting the Ohio delegates and alternates, was in Washington yesterday for a preliminary conference with Secretary Hoover's political advisers. He returned to Ohio last night but will be here Wednesday for a final report of the Ohio delegation to Secretary Hoover. When the list finally is approved by the Secretary he will return to Ohio and make the final legal filings required by the Ohio primary law, which must be complied with before midnight next Friday.

Brown and his Ohio advisers declare that Secretary Hoover now is certain of at least fifteen delegates and may get more than a majority of the entire number, which totals fifty-one. Upon his showing in the Buckeye State, the speed of his campaign in other States will be vastly affected and a drive for half of the delegates at least is now being carefully organized in every district.

In New Hampshire the period for filing in the primaries also is to close next Friday. Secretary Hoover's name will be entered in that State and Senator Moses, president pro tem of the Senate, is the leader there for the nomination of Secretary Hoover at Kansas City next June. Senator Moses says that Hoover will have the entire New Hampshire delegation though former Gov. Lowden will have his name entered there also.

INTEREST CENTERS IN OHIO

From now till April 24 Ohio will be the center of interest in Republican politics and if Hoover emerges from the Ohio skirmish with the delegates now in sight he will gain all over the nation with even greater momentum. From the final filing date next Friday until the same date in April there will be a hectic sixty days of struggle for delegates and while other States will have Presidential primaries the main effect will come from the result in Ohio.

A summary of the Presidential primaries is of particular interest right now as this week's development will start much of the preliminary machinery which will come to a boiling point at Kansas City next June.

Seventeen of the forty-eight States have adopted the system of direct primary elections to choose delegates to the national Presidential conventions and likewise designate the party preference among Presidential candidates.

The so-called primary campaign already has begun in one of the States, Illinois, where nominating petitions for candidates were filed on the 10th inst. The New Hampshire primary will be held March 13.

Confusion has developed in the situation in Illinois as the primary law was the subject of an adverse decision by a lower court and only recently has the State Supreme Court upheld its validity, making it definite that a primary will be held, as provided on April 10. Apparently the name of Frank O. Lowden is the only name of an avowed Presidential candidate filed for nomination by the petition method provided.

FAVORITE SON CANDIDATES

Except for favorite-son candidates, who include Senator Norris of Nebraska, and Senator Watson of Indiana, definite announcement of intentions of filing by other Presidential candidates has not been made. Whether Secretary Hoover and Gov. Smith will go into certain primary States in various sections of the country is exactly what their campaign managers are trying to decide, but it is safe to assume that Mr. Hoover's decision to enter Ohio where Senator Willis long has been considered the favorite, may influence the Hoover managers to invade Nebraska and West Virginia. That he will go officially after delegates in the manner prescribed by the laws of other primary States seems to be a foregone conclusion and the same holds for Gov. Smith. Former Gov. Lowden's name also will be found in States in the Middle West.

The tendency on the part of party leaders in the East, particularly in New York and Pennsylvania, to choose uninstructed delegations, makes it seem logical that in the primary State of Pennsylvania, only delegate petitions will be filed. The date of filing petitions in Pennsylvania is March 5, and the primary is April 24.

In addition to dates mentioned in the four primary States of Illinois, Ohio, New Hampshire and Pennsylvania, the Presidential primaries of 1928, are as follows:

PRIMARY DATES IN STATES

North Dakota, filing date, March 1, primary, March 20; Michigan, filing date, March 1, primary, April 2; Wisconsin, filing date, March 3, primary, April 3; Indiana, filing date, March 8, primary, May 8; Nebraska, filing date, March 10, primary, April 10; Massachusetts, filing date, March 20, primary, April 24; South Dakota, filing date, March 29, primary, May 22; California, filing date, March 24, primary, May 1; New Jersey, filing date, April 1, primary, May 15; Oregon, filing date, April 13, primary, May 18; Maryland, filing date, April 21, primary, May 7; West Virginia, filing date, April 29, primary, May 29; Florida, filing date, May 5, primary, June 5.

Requirements of the primary elections vary widely in the States.

The Florida law restricts the primary to parties casting 30 per cent of the State's vote, while in Illinois, delegates really are elected by a State convention, and the Presidential preference vote is "advisory" to all delegates as to the party choice for President.

In Indiana, candidates may file a declaration or a voters' petition of 500 signers. The delegates are elected by a State convention. Indiana may have a no-preference delegation if no candidate for President gets a majority. In Maryland, delegates are elected by the State convention, but are bound by the primary to vote for Presidential preference.

Candidates in Massachusetts for President, do not have their names printed on the ballots unless delegates file declarations of preference with the written consent of such candidates. Massachusetts also may have a no-preference delegation at the national convention. Michigan voters may vote Presidential preference or no preference, while in Nebraska, candidates for President are not required to file declarations as such, but petitions of 1000 voters place their names on the ballot. The Presidential-preference vote of the primary election is advisory.

HOOVER DECLARES FLORIDA "INTERVIEW" FAKE

MIAMI (Fla.) Feb. 19. (AP)—Characterizing a purported interview published this morning by the Miami Herald, as "a piece of sheer mendacity on the part of your correspondent," Herbert Hoover, Secretary of Commerce and Presidential candidate, in a telegram to the Herald from Savannah, today denied the story en masse and each paragraph individually.

He described it as "faked from beginning to end."

Mark Sullivan, political writer who accompanied the Secretary to Key West, on a fishing trip and whom the Herald's Key West correspondent quoted in the story as Hoover's political spokesman, in a telegram denying the story, said that he "never talked with your correspondent or any other correspondent," and that "many of the things (statements attributed to him in the story) are known by me to be untrue and others I never heard of but believe to be untrue."

WHAT STORY SAID

The story from Key West, released after the Secretary left that city on the way to New York, said in quoting Sullivan, that Mr. Hoover had decided not to allow his name to be used in any State primary where he would be opposed by a favorite son, except in the case of Ohio, where he already has authorized it. Such a policy would have debarred him from the Illinois and Indiana primaries where Gov. Lowden and Senator Watson are in the race, according to the story.

The story also said the Dakotas and Nebraska would be left alone for the moment though plans were in the making to enter him in primaries in ten States.

HOOVER'S LETTER

Mr. Hoover's telegram to the Herald said:

"Purported interview with me published this morning is faked from beginning to end, both in direct or indirect quotation through Sullivan. Not a single paragraph represents the fact or opinions held. No discussion was held either directly or indirectly with either yours or any other press representative. As a piece of sheer mendacity on part of your correspondent, I have never seen the equal."

Sullivan said:

"I have read dispatch summarizing story from Key West to Miami Herald in which I am quoted. I never talked with your correspondent or any other correspondent. None of the things attributed to me were ever said by me to anyone. Many of the things are known by me to be untrue and others I never heard of but believe to be untrue. This is an example of faking so flagrant that it is a duty to you to tell you."

WILLIS TALKS PLAN TO ENTER RACE IN OHIO

COLUMBUS (O.) Feb. 19. (AP)—Senator Willis returned to Washington tonight after conferring two days with his Presidential campaign managers on plans to combat Secretary Hoover in the fight for Ohio's delegation to the Kansas City convention.

The Senator departed without definite decision having been reached on the question of his entering the preferential primary.

PRAYER BOOK FOR BLIND

NEW YORK, Feb. 19. (AP)—The first prayer-book for the Jewish blind in Braille, the result of four years' work by the committee on work for the blind of the National Council of Jewish Women, will be published soon.

BARKER BROS.
SEVENTH STREET, FLOWER and FIGUEROA

MEZZANINE FLOOR PICTURE SHOPS

Always a choice and interesting collection of fine pictures, framed and unframed.

Specialists in the
CORRECT FRAMING OF PICTURES

Desmond'S
616 Broadway

Desmond-Grayco
SHIRTS
of
White self-figured Madras

WHITE SHIRTS of self figured Madras are receiving the favor of well-dressed men this Spring! These Desmond-Graycos are faultlessly tailored, with a perfect fitting attached collar. In three self designs....see them today!

$3.50

THIEVES ATTEND POLICE BALL

Steal Fur Coat and Pocket Wallets as Bluecoats Trip Fantastics

SAN FRANCISCO, Feb. 19. (AP)—While hundreds of bluecoats danced at the policemen's ball here Saturday night, a fur coat valued at $900 and two wallets disappeared, it became known today.

Police expressed the hope that the articles had been merely "mislaid" and not stolen.

PARLEY CLOSES TODAY IN GLORY

Hughes Hailed as Hero of Pan-American Meet

Attack on Intervention Right Fails Completely

Law Committee's Work Gets Most Credit

(Continued from First Page)

other obstacles to the free flow of commerce in inter-American trade.

Mr. Hughes's speech was so vigorous in delivery and so forceful in argument that all the delegates felt that momentous results would be derived from it. A few days later Senor Pueyrredon received instructions from his government at Buenos Aires to abandon his intransigeant position and that same day he resigned from both the Havana conference and his post as Ambassador at Washington.

Injection of politics in this conference was not limited, however, to questions affecting the United States. The problem of Bolivia's outlet to the imposition of excessive tariffs and the sea, generally of a political character between states on the west coast of South America, projected itself frequently in the discussions. Other local irritations peculiar to this hemisphere re-echoed at Havana generally and it was noticed that no opportunity seemed to have been deliberately missed to make national viewpoints known.

Mr. Hughes, by common consent, was by far the outstanding personality of the congress. His commanding personality and ability to influence profoundly the gathering by quiet advice and suggestions, only resorting to more brusque and decided tones when fundamental principles upon which the United States stands were attacked and threatened, was widely commented upon.

POLICY NEVER VARIES

In general his policy at the conference never changed from the opening day. His delegation was ready at all times to go to extreme to accommodate the desires of other delegations. Rarely did the United States take the lead in any matter. Since the opinions of other delegations as a rule already were divided, the Americans only backed one side or the other, in this manner all suspicion that the North American delegation might be trying to dominate the congress was dispelled.

Raul Fernandes of Brazil carried much weight in the deliberations of the Congress, where he appeared conscious of representing the greatest country in territorial extent on this hemisphere, which, like the United States, speaks a language apart from that of all other republics but one. A remarkable uniformity of views between the United States and Brazil in all major matters was developed in the conference.

Victor Maurtua of Peru, the learned jurist, wielded much power in the committee on public international law. The chairman of the same committee, Dr. Guerrero, colorful leader of the anti-interventionists, lived up to expectations that he would precipitate lively debates.

ARBITRATION UNITY REACHED

Among the constructive conclusions reached at this conference was the eleventh-hour agreement regarding the basis for an arbitration and conciliation conference in Washington, regarded as one most likely to have great influence on the future of inter-American and international relations.

The agreement, reached after hours of discussion in closed subcommittee session, establishes the principle of compulsory arbitration for the settlement of all international disputes with the only reservations pertaining to the sovereignty and independence of nations in their purely domestic problems.

A conference to draw up a collective Pan-American covenant along these lines must meet in Washington within one year.

ALL CIRCLES PLEASED

The final agreement on the Pan-American Union convention, around which so much discussion raged, while Dr. Pueyrredon maintained his tariff demands, caused great satisfaction in all circles. In practice the convention will not affect vitally either the operation or internal organization of the union except that the countries will be allowed to have special representatives on the governing board instead of diplomats regularly accredited to Washington.

The committee on public international law has to its credit perhaps the greatest work accomplished. Treaties have been concluded regulating the status of aliens abroad and placing them on the same footing as nationals, stipulating the rights and duties of diplomats and consuls, and providing room for international cooperation for the suppression and prevention of revolutions in each other's territory.

Formal reservation was entered by the United States on the treaty establishing the right of asylum, on the ground that traditional American policy refuses to allow its embassies and consulates to be used as places of refuge by other nationals.

The treaty on the rights and duties of neutrals in event of war was approved. The principles which former Secretary of State Lansing first launched, namely, that neutrals have rights which belligerents must respect, formed the basis of the convention. Greater freedom of action for neutrals was established by the agreement which was designed to prevent undue interference by war with legitimate neutral commerce.

The first plenary session was called to order January 18, last, by Dr. Martinez Ortiz, Secretary of State of Cuba. After electing Dr. Antonio Sanches De Bustamente permanent president, the conference voted resolutions of homage to President Coolidge and President Machado of Cuba, who had delivered the inaugural addresses at the formal opening January 16 in the National Theater.

EIGHT COMMITTEES AT WORK

Following the opening assembly frock coats and top hats were put away and the conference went to work. The subjects outlined in the agenda were divided among eight committees: for reorganization of the Pan-American Union, for public international law, for problems of communications, for economic problems, for social problems, for intellectual co-operation, and for treaties, conventions and resolutions.

The first to complete its work was the committee on social problems, which recommended adoption by all countries of the Pan-American sanitary code drafted by the commission at Lima, Peru. Other resolutions recommended co-operation in the development of hygienic methods, Red Cross societies, public sanitation and eugenics.

Of major importance was the adoption of a commercial aviation convention. Plans also were made for an inter-American automobile highway.

MUSHROOMS PAY BREWERS' BILLS

French Girl Saves Day for Germans After Plants Go Into Discard

MILWAUKEE, Feb. 19. (Exclusive)—Advent of prohibition, which became more or less effective throughout the country, laid a black pall upon the owners of the gigantic breweries here.

It remained for a French girl, Marie Shofer, to teach the German brewery owners how to make enough money to meet their taxes and upkeep of the cobwebbed buildings. Miss Shofer, who recently arrived from France, is an expert in mushroom culture, and she pointed out that mushrooms thrive best in the dark, damp and odorous brewery basements and cellars. The industry already has developed into an extensive and profitable business.

AUTO SMASHES SPEED RECORD

British Ace Burns Up Sand at Daytona Beach

Lockhart All Ready to Try for New Mark Now

Holder of Old Time Glad of Campbell's Success

(Continued from First Page)

fore I crossed the final wire, I glanced at my instruments and I was making 220 miles an hour. My instruments are accurate and I knew all during the runs just what speed I was making."

Asked if he intends to try to break his own mark during the speed classic here, which officially ends next Wednesday, Campbell said, "I don't know for sure, but I might."

He said, however, that if Frank Lockhart succeeds in breaking the record set today, he undoubtedly will make another trial.

STEPS ALONG, TOO

Shortly after Campbell had made his run, Lockhart brought his car onto the beach for several test runs. On two trials, with and against the wind, Lockhart clipped off 181 miles an hour, but said he would not attempt to set a new record before tomorrow. Lockhart's car, which weighs less than 3000 pounds and is equipped with two eight-cylinder Miller marine motors, is said by racing officials to be the last word in racing-car design. The motors are capable of developing 400 horsepower, and its cigar-shaped body has been designed to offer a minimum of wind resistance.

J. M. White, Philadelphia, who intends to establish a mark in his thirty-six-cylinder, triple machine, brought the creation onto the beach today but after Campbell and Lockhart had concluded their runs, the tide was so high he was not able to make a preliminary trial.

Tom Rooney, Chicago, in his Blackhawk Stutz, established the first stock-car record over a mile straightaway under revised rules of the American Automobile Association, requiring stricter stock body and gears. His average time, two ways, was 97.750 miles an hour.

SEGRAVE PLEASED AT CAMPBELL'S FEAT

LONDON, Feb. 19. (AP)—Maj. H. O. D. Segrave expressed pleasure when informed that a fellow-countryman, Capt. Malcolm Campbell, had advanced his own world speed records for automobiles.

He advised, however, against being too optimistic about Campbell's holding the record, "as I fear Frank Lockhart may beat it. If he does then I certainly will try again for the record to regain it for Britain. Otherwise Campbell may keep it as far as I am concerned."

Sir Charles Wakefield, the donor of a 1000-guinea gold cup to the record maker with an income of £1000 a year until 1930, unless the record is again broken before then, said that he is delighted at Campbell's time, but that it is only what he expected after seeing the Bluebird.

AMERICAN ARMY TURNS TO SPEED

(Continued from First Page)

best can co-operate with the rest of the Army in fulfilling its mission of winning wars.

New tests with a completely mechanized force as large as a brigade will be held this summer for the purpose of testing out the use of mechanized units. By the utilization of the tank, the cross-country car, motorized machine-gun companies, automotive and motor-drawn artillery and cross-country cars for transporting personnel over both roads and cross-country, it is believed a motorized force can be developed which will provide high striking power on the battlefield.

The sensational advances of the motor industry in the last few years and the invention of new and improved weapons by the Ordnance Department of the Army are the motivating causes for the increased attention being devoted to the employment of motors and mechanical appliances in warfare, America's commanding position in the automotive field also spurred the army high command in its search for the best and quickest way to utilize this development in a military way.

The studies thus far made have not convinced the general staff or the Secretary of War that all elements of the Army should be placed on wheels. Neither have they broken down the conception that the infantryman is still the backbone of the land forces. They have disclosed, however, officials say, that the element of movement, with its companionate principle of surprise may be restored to battlefield tactics by some degree of mechanization.

Mechanization, as it is spoken of in the War Department's conclusions, made public today, is defined as the application of mechanics to the combat soldier on the battlefield with a view to increasing his mobility, his protection and his striking power.

"The basic theme of the study made by the general staff," it is stated, "is the question of how mobility with high striking power can be restored to the battlefield."

FERRY VICTIMS' LIST INCREASED

(Continued from First Page)

System company officials, it is made clear that company officials believe a wave struck the boat as it was passing Yerba Buena Island and the passengers became panic-stricken and jumped into the bay. Passengers who were congregated on the lower forward deck at the time of the accident and Federal investigators have denied this version of the accident.

They believe that as the crowd moved forward on the Peralta, leaving the stern of the boat almost deserted, the wrong valve was turned in the engineer-room to release water to the forward balancing tanks when it should have gone to the stern.

University to Make Dentistry Course Longer

BERKELEY, Feb. 19. (AP)—W. W. Campbell, president of the University of California, announced here today that the faculty of the College of Dentistry has voted to increase its course for a degree to five years.

The new course calls for the student first to spend one year in the academic branch of the University of California before transferring to the College of Dentistry, and there taking the four-year course. High-school graduation is a prerequisite for this curriculum.

FALLS DEAD IN GARAGE

SANTA CRUZE, Feb. 19. (AP)—Leslie T. McFadden, 72 years of age, contractor, dropped dead at his home here yesterday. He had just returned from town and was in his garage when the end came. He was a native of Pennsylvania.

ENUMERATING OCCUPATIONS

NEW YORK, Feb. 19. (AP)—An effort to find out how its 50,000 members earn their living is being made by the National Federation of Business and Professional Women's Clubs through its census of occupation.

Shields & Orr
"The Good Tailors"
Established 1902

10 Days 10 Days
REDUCTIONS
ALL

$110 Suits—$89.50

$95 Suits—$78.50

$85 Suits—$68.50

New Spring Arrivals

414-416 West 6th St.

Copeland
DEPENDABLE ELECTRIC REFRIGERATION

BARGAINS
COPELAND'S SPRING SALE. SOME MODELS AS LOW AS $119 INSTALLED.
"Copeland Always Leads"
2228 W. 7th St.

DUNKIRK 4412 — WESTLAKE PARK

EVERY MORNING IN THE YEAR — Los Angeles Times
The Times Building, First and Broadway.
90c per month — DELIVERED BY CARRIER
By mail to Postal Zones 1 to 4, including California, Arizona, Nevada, $12.00; Monthly, $1.05; in Zone Seven, including Canada, Idaho, Montana, Oregon, Washington, Yearly, $16.00; Monthly, $1.35; in Zone Eight, including Hawaii, Philippine Islands, Alaska, Panama Canal Zone, Mexico and all other foreign countries, Yearly $18.00; Monthly, $1.50.
Entered as second-class matter Dec. 4, 1891, at the Postoffice at Los Angeles, California, under the Act of March 3, 1879.
MONDAY MORNING, FEBRUARY 20, 1928.

INDIANS HAD FLAPPERS, TOO

Prehistoric Ruins Uncovered in Georgia Show Women Used Paints and Fine Laces

ATLANTA (Ga.) Feb. 19. (AP)—The Atlanta Constitution in a copyrighted article tomorrow will say that Dr. Warren K. Moorehead, head of the Department of Archeology of Phillips Academy of Andover, Mass., has discovered the largest and most heavily populated prehistoric Indian city ever found in the South, in his excavations near Cartersville, Ga.

Dr. Moorehead has been making excavations in the vicinity of Cartersville for four years and has uncovered evidence that indicates the tribes inhabiting that section were sun-serpent worshipers, with the signs of Toltec influence in their work.

Paints somewhat similar to those used by flappers of today, hair pins made of bone and shell have been uncovered, the paper quotes Dr. Moorehead as saying, giving evidence of the love of the women of the tribes for beauty aids.

"We have found knitting needles, corn hoes, knives, ear-rings, pottery and vessels of various designs buried with the women and many implements of war buried with the men," the article will quote Dr. Moorehead, as saying.

wreaths.

"Fine textile work has been uncovered, but this is a job requiring infinite patience for the delicate fabrics are easily destroyed."

Dr. Moorehead will continue his work for several weeks.

Civic Chest Plan to be Discussed

WASHINGTON, Feb. 19. (AP)—The Community Chest movement, which in the last ten years has grown under the banner of organized and business-like charity as a civic responsibility, will be examined during a two-day citizens' conference on community responsibility for human welfare beginning here tomorrow.

Prominent speakers listed include Secretary Hoover and Newton D. Baker, former Secretary of War.

VICTIM OF PARALYSIS ENDS LIFE WITH GAS

SAN FRANCISCO, Feb. 19. (AP)—Informed that doctors had abandoned hope of curing paralysis which overcame her three years ago, Melva Abbott, 31 years of age, took her own life by gas asphyxiation in an apartment here today, police report. A note, police say, told of the young woman's despair. It read: "As long as there is no hope and I would be a care to mother and everybody —good-by." The girl was found dead by her mother, Mrs. F. N. Coxe.

CANDIDATE FOR MAYOR ASKS EXPENSE REFUND

SAN FRANCISCO, Feb. 19. (Exclusive)—B. Passera spent $350 in an effort to become Mayor of San Francisco at the November last elections. He won a good deal of experience. He demanded that the Board of Supervisors recompense him for his campaign expenses, but the board failed to be impressed because Passera failed to qualify.

ANTIQUE AND MODERN
HOME FURNISHINGS
at AUCTION
VAN KEUREN GALLERIES
3763 WILSHIRE BLVD.
At Western Ave.

Many large and interesting consignments of great variety. Everything will be sold at this sale to the highest bidder.

TODAY
Monday
Feb. 20

Beginning 10:30 a.m.
Continuing Until 5 p.m.
Evening Sale Begins 7:30 p.m.
Continuing Until 11 p.m.

HOME FURNISHINGS OF EVERY CHARACTER, INCLUDING STEINWAY AND WURLITZER GRAND PIANOS; LYON AND HEALY HARP; RECEPTION HALL CLOCKS; RARE ANTIQUE FURNITURE AND OBJECTS OF ART; ORIENTAL AND DOMESTIC RUGS IN VARIOUS SIZES AND QUALITY. RARE OPPORTUNITY TO SECURE WONDERFUL FURNITURE AT YOUR OWN PRICE.

Sale Positive Regardless of Weather Conditions

Luncheon Will Be Served

3763 WILSHIRE BLVD.
At Western Ave.

LEWIS S. HART
Auctioneer

Always on top of his job
How does he do it?

THIS man's commission check is always bigger than any other salesman's on the staff. He's a wonder! When he breezes into town after a gruelling business trip—with a bunch of orders in his pocket for the boss—he's always as fit as a fiddle. And just rarin' to go off again.

How does he do it—living on trains—snatching hasty meals at railway station counters and small town restaurants? Forever on the jump.

If you could see him pack his bag for a trip, you'd know. A bottle of Nujol always goes in. Nujol keeps body functions normal, even under abnormal regime. Keeps hasty meals and indifferent food from upsetting you. Wards off the bad effects of change of water and climate. For Nujol not only prevents any excess of the body poisons (we all have them) from forming, but also aids in their removal.

Whatever *your* job is—you need health and energy to ride it. Take a tip from this star salesman and take Nujol regularly. You'll be amazed to find how much more clear-headed and all 'round efficient you feel. Keep up this treatment faithfully for 3 months and you'll feel like a million dollars. And you will have taken the first step toward getting it.

Isn't Nujol wonderful? It was perfected by the Nujol Laboratories of the Standard Oil Company (New Jersey). It is possibly the most widely used (Nujol comes in liquid form) medicine. Millions of men and other people in every part of the world of ...

Be sure you get ...

HAD FLAPPERS, TOO

...s Uncovered in Georgia Show Used Paints and Fine Laces

...19. (AP)—The Atlanta Constitution in a copyrighted ...ay that Dr. Warren K. Moorehead, head of the ...gy of Phillips Academy of Andover, Mass., has ex... most heavily populated prehistoric Indian village ... his excavations near Cartersville, Ga. ...peen making ...inity of Car... and has un... indicates The ...section were ... with the ...ce in their ...ilar to those ...ay, hair pins ...ll have been ... quotes Dr. ...ving evidence ...men of the ...tting needles, ...tings, pottery ...esigns buried ...many imple... ...th the men." ...r. Moorehead.

Youth and Age Romance Fatal

SHELBINA (Mo.) Feb. 19. (Inclusive)—Luther Sebastian, 26 years of age, committed suicide by hanging late yesterday. Sebastian recently took out a marriage license at Paris, Monroe county, to wed Mrs. Mary Moore Cooper, 74, whom he met the day previous.

His parents and the children of the bride-to-be broke up the match, and since that time the young man has been broken-hearted.

Political Rally Boosts Al Smith

POTTSVILLE (Pa.) Feb. 19. (AP)—An old-time political rally with a torchlight parade, red fire and brass bands launched the Al Smith-for-President campaign in Pennsylvania last night.

United States Senator Copeland of New York was the principal speaker at a banquet following the parade.

MULES IN ARMY

WASHINGTON, Feb. 19. (AP)—The Second Division, the only one which the Army has intact and which it feels could be called upon for immediate service, is supplied with horses and mules with an average age of nearly twenty-two years.

...Plan ...cussed

...19. (AP)—The ...ement, which ...as grown un... ...ganized and ...s a civic re... ...examined dur... ...conference on ...y for human ... tomorrow. ...listed include ...Newton D. ... of War.

ANTIQUE AND MODERN
...E FURNISHINGS
AUCTION
...N KEUREN GALLERIES
...3 WILSHIRE BLVD.
At Western Ave.

...and interesting consignments of ...y. Everything will be sold at the ...highest bidder.

...AY Beginning 10:30 a. m.
Continuing Until 5 p. m.
...day Evening Sale Begins
...20 7:30 p. m.
Continuing Until 11 p.m.

...HINGS OF EVERY CHARACTER, INCLUDING ...Y AND WURLITZER GRAND PIANOS; ...ALY HARP; RECEPTION HALL CLOCKS; ...D FURNITURE AND OBJECTS OF ART; ...D DOMESTIC RUGS IN VARIOUS SIZES ... RARE OPPORTUNITY TO SECURE WONDERFUL ...ITURE AT YOUR OWN PRICE.

...e Positive Regardless of Weather Conditions
...ncheon Will Be Served
...3 WILSHIRE BLVD.
At Western Ave.

LEWIS S. HART
Auctioneer

...rs on top of his job ...v does he do it?

Star Salesman

...nission check ...er than any ...a the staff. ...n he breezes ...uelling busi... ...nch of orders ...e boss—he's ... fiddle. And ... again. ...—living on ...asty meals ...ounters and ...rants? For... ...im pack his ...'d know. A ...ays goes in. ...r functions ...r abnormal ...y meals and ...m upsetting ...ad effects of ...nd climate. ...prevents any ...poisons (we ...m forming, ...removal. ...—you need ... to ride it. ...s star sales... ...l regularly. ...o find how ...nded and all ... feel. Keep ...ithfully for ...l feel like a ...d you will ...step toward

Isn't Nujol worth trying? It was perfected by the Nujol Laboratories of the Standard Oil Company (New Jersey). It couldn't possibly hurt you, anyway. (Nujol contains no drugs or medicine.) And if you're like other people it will do you a world of good.

Be sure you get the genuine.

In the Good Old Days of 1922-23

BACK in 1922-23, Sub-division Syndicates were returning 200% to 300% profit—and sometimes as high as 500%.

That was when subdivision acreage could be bought on "a shoe string" and with the aid of a few flags and colored bunting, sold out in advance of any street improvements. But times have changed.

The pendulum of real estate investments is swinging toward income lands. People are getting tired of continual outgo—interest, taxes, assessments—they want income and they are entitled to it, especially when California fruit lands, under the cultural care—merchandising plan, can be made to yield an average net annual income of over $500 per acre.

A "Dudley Plan" INCOME LAND SYNDICATE
Providing
A Four-for-one Profit Return

We offer, in connection with one of the outstanding Income Land developments of California, Certificates of Beneficial Interest in a Real Estate Trust which provide the following return to investors.

First: 7% cumulative interest until the entire amount of your principal is returned to you.

Second: The return of your principal, plus 100% profit—this before any other land profits are distributed.

Third: 60% of all land profits thereafter, until you have received 300% additional profit—thus providing a four-for-one profit return, after the return of your principal with 7% cumulative interest.

Protective Features of the Syndicate
Syndicate members are not subject to assessment.

Title to the land as purchased at wholesale, is placed in escrow with a local Bank, and all moneys received from the sale of the land at retail deposited in a Trust Fund, from which Trust Fund profit returns will be made to Syndicate Members, as provided.

There can be no change of policy—it must all be done in accordance with the pre-arranged plan, which you read and understand before you invest.

You can invest any amount

Most of the Syndicates of the past were formed by a few Capitalists, each of whom invested a considerable amount of money and profited likewise.

This "Dudley Plan" Syndicate allows of investments as small as $100, or multiples thereof—$500 and $1000.

Your ownership rights are exactly the same—the proportion of your investment to the whole.

It's fair, it's equitable, and it gives you the opportunity to get in on the "bigger things" where large profits are usually made.

Frederick S. Dudley & Co.
Incorporated
GUARANTY BUILDING HOLLYWOOD, CALIFORNIA

Mail the Coupon Today for Full Details

...DERICK S. DUDLEY & CO.,
...th Floor, Guaranty Bldg., Hollywood, California.
Without obligation on my part, please send me information on your "Dudley Plan" Syndicate.
Name _____
Address _____
Please write your name and address plainly

A Living Trust . . .

A LIVING TRUST, which you may terminate at any time on reasonable notice, offers the greatest range of service that can be given by a trust company. Fees are extremely reasonable. You may, without obligation or subjecting yourself to future solicitation, investigate this by consultation with our Trust Officers.

LOS ANGELES-FIRST NATIONAL TRUST & SAVINGS BANK
Over 320 Millions resources

GODLESS YOUTH CHARGE DENIED

Michigan University Head Defends Modern

Says They Are Living Own Spiritual Lives

Nearer to Religious Truth Than Grown-ups

PRINCETON (N. J.) Feb. 19. (AP)—Speaking today at the closing of the three-day conference which considered the state of religion among college men, Clarence C. Little, president of the University of Michigan, declared that "In so far as the younger generation refuses to bow blindly to authority they are in a sense living spiritual lives of their own.

"They are not Godless," he continued. "I think they are nearer the truth about religion than we are.

"Churches persist in fighting over a dry bone and youth recognizes this. They realize that Christ did not spend His time on earth criticising the prophets who had gone before Him, but in doing things and in meeting problems of His day."

In discussing issues, which he said must be met if Christianity is to remain alive, Dr. Little included the attitude of the church toward death, asserting: "There is a hidden paradox in our efforts to keep hopeless invalids alive as long as possible on beds of terror, and all the time we are supposed to believe in an eternal life of bliss after death.

"Marriage is supposed to be a blessed institution and our conventions tend to make it an unbreakable contract, but often physical death seems the only means of escape for both contracting parties who suffer mental and spiritual death daily.

"Where we see half-hearted enforcement of law, there is much criticism against modern youth, but as a matter of fact they do not violate the law nearly as much as we do."

Oregon Power Merger Plans to Cut Rates

PORTLAND (Or.) Feb. 19. (AP)—A proposed $104,000,000 power merger in which the Portland Electric Power Company plans to purchase all properties and business of the Northwestern Electric Company, was announced here yesterday by presidents of the two companies. The basic element of the proposal is a pledge to slash rates to the extent of saving users of electricity more than $500,000 a year. The announcement lacks details as to purchase terms.

In the franchise obtained by the Northwestern Electric Company from the city of Portland is a provision that the corporation cannot be sold without consent of the city. A referendum vote on the merger proposal is asked, such election to be held without public cost.

Valuation of the plants and properties of the Portland Electric Power Company is placed at $81,000,000 and that of the Northwestern at $23,000,000. Eight plants of the P. E. P. Company have a generating capacity of 186,000 horsepower and the three plants of the Northwestern have 51,000 horsepower capacity.

Italian Forces Defeat Rebels in Giofra Region

TRIPOLI, Feb. 19. (AP)—A semi-official statement today announced that Italian colonial forces under the command of the Duke of Apulia have inflicted a severe defeat upon rebellious tribesmen in the Giofra region. About 100 rebels were killed and much equipment was abandoned when the other fled.

The sheik of the tribe Abd-el-Djelil, considered the directing head of the rebellion, fled with his family, leaving behind all his belongings.

The operations began February 9 and the Italian forces steadily advanced, although suffering much from lack of water.

Rajah Punished for Disloyalty

NEW DELHI (India) Feb. 19. (AP)—Official announcement is made that the government has deprived Maharajah Gurcharan Singh of his title and privileges and reduced his income from the State of Nabha from 25,000 to 10,000 rupees for repeated disloyalty. The Maharajah has been ordered to reside henceforth at Kodaikanal, Madras.

Tikka Sahib, the former ruler's minor son, will be installed in place of his father as Maharajah at the earliest opportunity.

New York Pays Tribute to Haig

NEW YORK, Feb. 19. (AP)—The memory of Field Marshal Earl Haig, commander-in-chief of the British forces in the World War, was honored today in a civic, religious and military service at the Cathedral of St. John, the Divine.

British and American veterans of the war joined with scores of civil and military organizations, including forty British societies, for the occasion.

AUSTRIAN LOYALIST ACCUSED OF TREASON

VIENNA, Feb. 19. (AP)—The Neue Freie Presse says that Col. Gustav Wolff, president of the Austrian Imperial Loyalist party, has been charged by the Superior Court with high treason. He was said to have promised the Hungarians return of their lost territory of Bergenland and union of Austria and Hungary under a common king. The newspaper says that Col. Wolff will be tried soon.

COAL COMPANY HEAD KILLED

FAIRMONT (W. Va.) Feb. 19. (AP)—Ernest McCoy, 37 years of age, president of the McCoy Coal Company here, was killed instantly near Mt. Morris, Pa., today, when his automobile skidded and crashed into a culvert abutment.

LINDBERGH TO RELAY MAIL

Letters for Ace to Fly Will Need Six Ships for Transport

ST. LOUIS, Feb. 19. (AP)—More than 100,000 pieces of mail had been received tonight for the flight of Col. Charles A. Lindbergh on his old mail route, which he left a year ago to go to California, where his Spirit of St. Louis was being built.

It was estimated, however, that the amount of mail to be carried on the flight will total nearer 200,000 pieces, as a flood of St. Louis mail was pouring into the mail boxes tonight.

Six ships were made ready tonight to carry the letters. Col. Lindbergh will pilot each of the ships part of the way between here and Chicago.

Each piece of mail handled on the run tomorrow will bear the souvenir postmark "Lindbergh Again Flies the Air Mail."

LIBERALS NOMINATE MONCADA

Party Choice of Nicaragua Leader in Recent Revolt Unanimous

MANAGUA (Nicaragua) Feb. 19. (AP) Gen. Jose Maria Moncada and Dr. Antonio Medrano were nominated unanimously for President and Vice-President, respectively, by the national convention of the Liberal party held at Leon today. Dr. Medrano is a justice of the Supreme Court. The elections will be held on the first Sunday in October.

Gen. Moncada led the Liberal armies supporting Dr. Juan Sacasa against the Conservative forces of Adolfo Diaz, who was considered the constitutional President of Nicaragua until Henry L. Stimson, as representative of President Coolidge, negotiated an armistice last May by which the Liberals laid down their arms in consideration of American supervision of a national election.

Under this agreement President Diaz continued in office to the end of his term in 1928, while a Nicaraguan constabulary commanded by American officers, and United States marine forces sought complete pacification of the country, which had been torn by the Civil War. Other Liberal commanders gradually acceded to the recommendation of Gen. Moncada that they lay down their arms until only Augustino Sandino continued in the field. He still is opposing the American forces.

Methodists Join to Waive Rights of Missionaries

NEW YORK, Feb. 19. (AP) — The Board of Foreign Missions of the Methodist Episcopal Church today announced it is "disposed to join" other American missionary bodies in a petition to the State Department to permit missionaries to waive their rights to American military protection in foreign countries.

The American Board of Foreign Missions (Congregational) and the Foreign Missions Conference of North America have taken similar action, Ralph E. Differendorfer, secretary of the Methodist board, explained. The petition will ask the government to provide for missionaries in foreign posts only such diplomatic protection as could be given "without the use, threat or show of military force and by such methods as will promote good will in personal and official relations."

ELECTION TODAY WORRIES JAPAN

First Manhood Suffrage Vote Holds Orient's Interest

Trend Favors Government, But Results Uncertain

Police Reserves Will Patrol Areas Around Polls

TOKIO, Feb. 19. (Exclusive)—With political prophets at sea regarding the probable outcome, Japan tomorrow will conduct the first manhood suffrage general election in the history of the Orient. General indications favor the government, but the most sanguine now hesitate to predict a clear majority for either dominant party.

The campaign has been marked by the use of oppressive police measures against the opposition and the independent candidates.

Today the opposition candidates in close-in constituencies were walking warily for fear that they would be arrested on some technical violation of the election law.

Leading papers have been protesting against the government's interference. Editors have been warned by the police against the publication of such slogans as "Do not sell your vote" and "Vote fearlessly." The Tokio Editorial News Agency presented a protest to the Home Office against asserted interference with the right of free speech.

The opening of the polls at 7 o'clock tomorrow morning will be announced by radio, factory whistles and bells, while all police reserves will be out patrolling the vicinities of the polling booths. Owing to the cumbersome method of voting the results are not expected to be known until Wednesday.

DAIRYMEN URGED TO BECOME EXPORTERS

CALIFORNIANS TOLD TO STUDY ORIENTAL MARKETS AND IMPROVE HERDS

BERKELEY, Feb. 19. (Exclusive)—Development of California as an exporter of dairy products was advocated at a meeting of dairy experts presided over by B. H. Crocheron, director of agricultural extension of the University of California. Statements that the United States as a whole is approaching the status of exportability in this field brought recommendations that oriental markets be made the object of specific study by Californians.

Meanwhile, dairymen can anticipate the future, it was declared, by the development of demonstration herds, scientific feeding, enforcing sanitary standards, co-operating with governmental experts and selling animals of low production when beef prices are high.

STUDEBAKER COMMANDER
World's Champion Car
25,000 miles in less than 23,000 minutes—nothing else on earth ever ran so far so fast
4 Door Sedan
1495
Paul G. Hoffman Co. Inc.
FIGUEROA AT PICO

AT PARMELEE DOHRMANN CO.
LAMPS
To make old rooms bright and new rooms mellow.
Lamps to light dimly a shaded corner or to brightly illumine the printed page.
Another lamp will be welcomed in every home—therefore it would make an excellent, cheery gift.
Parmelee-Dohrmann Co.
741-747 South Flower
Los Angeles
San Diego Pasadena Long Beach

The Smart World of Sport is getting ready--*Now!* for the Grand National Steeplechase at Liverpool . . . in March

The Grand National . . . *the* race of the world, the most valuable steeplechase and twice won by an American . . . an event that no "sporting" family of any importance here or abroad will miss . . . Royalty attends . . . and De Brett and the Social Register list more than half the crowd . . .

If you once see the field coming over Becher's Brook or Valentine's it is 10 to 1 you'll sail for England every March thereafter . . .

To sail Cunard is to expect service privileges . . . and to get them . . . these include furnished country homes "to let" within easy reach of Aintree . . . advance hotel booking in Liverpool . . . or sleeping accommodations on the Caronia specially held at her dock for Cunard patrons . . .

The thing to do is to attend the brilliant Race Ball at the Midland-Adelphi . . . and if you have just time to see the Foxhunter Steeplechase over the same course on Saturday, March 31st, you can sail back home that evening from Liverpool on the Caronia . . .

There are still some rooms available on the Caronia and Tuscania sailing on March 17th . . . and the Aquitania sailing on March 21st docks at Southampton two days before the race . . .

An attractive folder giving detailed information about the GRAND NATIONAL *will be mailed upon request.*

CUNARD LINE

Your Local Agent or
501 MARKET ST. SAN FRANCISCO

1840 · EIGHTY · EIGHT · YEARS · OF SERVICE · 1928

Where ONE MAY PLAY GOLF

GOLF has become one of Southern California's important assets. The game emphasizes our outdoor climate. Because our business men are golfers, they bring to their work the energy and zest which comes from exercise in the fresh air and sunshine.

Besides its local advantages, golfing brings Southern California many valuable winter visitors.

To further the pleasure and convenience of residents and visitors, Security Bank has prepared a Golf Map and Guide, showing the location of 45 clubs and courses, and giving conditions of membership and play at each of the clubs.

Copies, free at the Head Office or any Branch.

SECURITY TRUST & SAVINGS BANK

Resources Over $250,000,000

Fifty-Four Locations

EDUCATORS TO STUDY YOUTH

Nation's School Heads Plan Boston Meeting

Problems of Youth Topic of Superintendents

Commission on Curriculum to Make Report

BOSTON, Feb. 19. (AP)—Educators concerned with the intellectual guidance of America's adolescent youth will be attracted to this city, long associated with the nation's culture, from February 25 to March 1.

They will come for the fifty-eighth annual convention of the department of superintendence of the National Education Association and a number of allied organizations.

The department of superintendence represents school administration in the United States. At its conventions the problems of American childhood and youth are discussed and debated by school superintendents from all sections of the country. Dr. Joseph M. Gwinn, superintendent of the San Francisco public schools, is president of the organization.

CURRICULUM REPORT

This year the department's commission on curriculum, which has been engaged in a four-year study, will make its final report on the senior high school curriculum and will be dissolved. The report will be presented by Dr. E. C. Broome, Philadelphia, chairman of the commission. The findings of Dr. Broome's commission will form the contents of the sixth year of the department to be issued at Boston.

Attracting equal attention will be the preliminary reports of the more recently appointed commission on the articulation of educational units, whose chairman is Dr. Herbert S. Weet, Rochester, N. Y. This commission is considering the relationships existing between the elementary, secondary and higher education units.

The "man behind the scenes" at the conventions, which attract nearly 10,000 outstanding educators, is Dr. Sherwood D. Shankland, Washington, D. C., executive secretary of the department. Shankland formerly was a member of the Ohio House of Representatives; superintendent of schools at Willoughby, O.; superintendent of the Andrews Institute for Girls, and secretary of the Northeastern Ohio Teachers' Association.

OTHER LEADERS

Other leaders in educational and public life who will appear on the Boston program are Alvan T. Fuller, Governor of Massachusetts, who will discuss the relation between high school education and business success; A. Lawrence Lowell, president of Harvard University; James Rowland Angell, president of Yale; W. H. P. Faunce, president of Brown University, and A. E. Winship, editor of the Journal of Education and commonly known among educators as "The Dean of American Education."

Woman Lecturer Granted Divorce

RENO, Feb. 19. (AP)—Mrs. Nina S. Reed, historian of the National League of American Pen Women, public speaker and lecturer, was granted a divorce in District Court yesterday from Capt. Milton E. Reed, United States Navy, retired, on the grounds that he was so sullen and morose and curt in his conversation with her so as to constitute cruelty.

They were married in Montevideo, Uruguay, and for many years resided in Washington, D. C.

INDIAN SEEKS ANCIENT GODS

Seminole Reverts to Type When Wife Dies, Bidding White Men Adieu for Vigil in Wilds

MIAMI (Fla.) Feb. 19. (AP)—In all ordinary affairs Chief Tony Tommy, first Seminole headman to accept the white man, found the ways of civilization good, but today he has turned to the fastnesses of the Everglades to carry on the tradition of his forbears in a four-day mourning period for his wife, the former Edna John, who died in the Indian village of Musa Isle Friday.

When Chief Tony and Edna were married last year thousands came to look on at the ceremony, the first of a Seminole to be witnessed by a white man. Chief Tony welcomed them.

GRIEF HELD SACRED

But when Edna died, her funeral was conducted an hour ahead of schedule time, in order that no curious mob might mar the solemnity of the tribe's grief.

In white man's fashion the princess was buried under ground, her body sealed in an orthodox casket instead of in the Indian manner, wrapped in blankets and tied with saw grass cords, on a pole frame four feet high, deep in the swamps.

But there the concession ended. Besides the body of Edna John Tommy, the casket contained the more prized of her personal trinkets, such as she would take in a long journey, and a plentiful supply of canned foods, bread and water, that her spirit might not hunger on the trail to the Seminole land of the hereafter. Her face was turned to the rising sun, and alongside the casket were placed her blankets, cooking utensils and similar articles, so that the spirit might not come unequipped to the land of the new life.

MOURNING BEGUN

Tony Tommy stood wooden faced on the brink of the grave and handed down his wife's possessions.

Nobody saw the grief-stricken chief as he left for his traditional four-day mourning period, alone in the deep swamps. The only sign of his going was the sound of four shots in the early morning, one north, one south, one east and one west, and discovery of the gun lashed to a tree where it will remain until Tony Tommy returns at the end of his mourning.

Architects in America Lead

SAN FRANCISCO, Feb. 19. Exclusive)—Percy W. Darbyshire, London architect, has found, in a tour of the United States, that this nation has evolved a new leadership in architecture by the designs of its public and corporate buildings.

"Americans certainly have shown more originality in architecture than any other present-day people," he conceded. "The skyscraper is an American product and it has developed from an ordinary box-like building into a thing of beauty."

MIMIC SPANISH HATS

PARIS, Feb. 19. (AP)—The latest fashion from Spain is a close-fitting jersey cap worn under a felt hat with a wide brim.

Religious Rising Quickly Quelled at Guanajuato

MEXICO CITY, Feb. 19. (AP)—Dispatches from Guanajuato state that another religious uprising broke out yesterday morning in the district near that city. Rebels shouting "long live Christ" attempted to capture the city. It was defended successfully by the police aided by a large group of residents. The rebels were dispersed and forced to flee, abandoning several dead.

Military authority immediately ordered energetic measures and detached several columns to pursue the rebels. Two airplanes have been exploring the region into which the rebels escaped. Military Commandant-General Jaime Carrillo returned to the state capital personally to conduct the pursuit. The city soon was restored to a calm which permitted resumption of the carnival festivities which had been scheduled.

MARRIAGE DECLARED GOOD FOR DIGESTION

LONDON, Feb. 19. (Exclusive)—Medical statistics have added another triumph. It is that marriage is good for the digestion. At any rate experiments have proved, according to the medical report, that more unmarried men and women between the ages of 30 and 50 suffer from indigestion than married people of the same age.

DOG SHOWS GONE TO BOW-WOWS

Stealing, Poisoning and All Charming Tricks of Horse Running, Wrestling and Prize Fighting Manifested at Exhibition, Says Writer

BY WESTBROOK PEGLER

NEW YORK, Feb. 19 (Exclusive)—The dog-show business is beginning to manifest more and more of the charming traits of the horse running, wrestling and prize-fight professions. On second thought, I don't know but that this is a little too harsh on the wrestling and prize-fighting professions because I have heard of sportsmen in these lines who would blind an adversary with a little dab of mustard oil on a boxing glove or administer a subtle oriental drug known as the Mickey Finn which gives an adversary acute abdominal cramps, but heretofore the horse-running profession was the only one in which I had heard that there were men who would poison or mutilate a sporting animal in order to gain a competitive advantage.

It has already been related that somebody, apparently a competitor, endeavoring to discourage Mrs. Florence Lich, an exhibitor of collies by sending her a telegram which was delicately timed to arrive just as she was about to lead her stock into the ring at the Westminster Kennel Club's dog show in the new garden this week, notifying her that a son at Yale had been killed in an automobile accident.

Since then Mr. William J. Burgess, a Connecticut exhibitor of collies, has reported that his puppy, Hi-Point Monoplane, winner of first prize in his class, died abruptly a short time after his triumph. The autopsy revealed the presence of arsenic, Mr. Burgess reports, and he cannot but have his suspicions.

Then, a wire-haired fox terrier named Warily Gang-Leader, which has been adjudged the best American-bred dog in last year's show, was abducted at the close of this week's competition. If this could have been put down as a plain case of the fascination of a man by a dog it would not cause any particular indignation. Judging by what I have observed of the dog-show spirit anyone who steals a good self-respecting dog and takes it away to decent surroundings and friendly companionship, is more to be felicitated than scorned. But there seems to have been no decent motive about this abduction because the thief also stole an overcoat which makes it obvious that he or she was a thief for revenue only. I infer from this that Warily Gang-Leader will be sold for what he will bring.

Tune into KFWB Monday Night, Feb. 7:30---8:30 for Honolulu And Ha... Watch This Spa...

NEIGHBORHOOD STORES FOR ... all kinds, large and small, every day in ...

HUNTING A ROOM? —See Times Want Ads

As DAN PARKER'S "Mercantile" 2 for 1 "GUN" ROARS to-morrow

the enemy, "EXORBITANT PRICES" will be routed

And the heavy "AMMUNITION" behind DAN PARKER'S "Great Mercantile Shot" is: The Biggest Trade Volume—*which shatters "operating cost" and prices to "smithereens"*— The BIGGEST BUYING STRENGTH—BIGGEST "SELF-OWNED" SHOP—*and* ADVERTISING GAIN—and it all packs a big enough wallop to give you

2 SUITS 1 PRICE $34.50 and up

2 FOR 1 OFFER

DAN PARKER has hammered down the cost of production by virtue of his GREAT BUYING AND MANUFACTURING POWER. YOU FOLKS, by rallying to DAN PARKER'S cause in SUCH GREAT NUMBERS and ordering suits in SUCH LARGE QUANTITIES, have hammered down the "selling and profit" cost. Yes, sir, "YOU and DAN," together, have made possible the renowned 2-FOR-1 SUIT OFFER, which gives you TWO made-to-order SUITS, in any TWO COLORS, GUARANTEED TO FIT, for the ONE PRICE—$34.50 and up.

A Trip to DAN PARKER'S *UPSTAIRS* STORE TOMORROW "Will Pay You Well"

"Tailored-to-Measure Clothes!"

Because they're made to his own dimensions—and suit his *particular shape.*
Because he can have them made in the "particular *style*" desired.
Because a "tailored collar" will "hug the neck."
Because "tailored sleeves" give "ease and comfort."
Because there is distinctiveness in the style of the fabrics that are "tailored to measure."
And by the way, don't miss seeing the NEW "WINE-RED" and "SUNSHINE-YELLOW" "OVERPLAID TWISTS," together with all the other favorite fabrics—Serges, Herringbones, Cheviots and various fancy worsteds. You'll surely want some "2 of them," tailored in the latest fashion, and you get them both for the one price—

DAN PARKER UPSTAIRS TAILOR

355 S. SPRING ST. corner of 4TH ST. Entire ... OPEN SAT. NITE till 9

The Chief

. . . Frankly Designed for People who want the Best

It is for men who value the extra roaming space provided by spacious club cars and smokers.

It is for women who love daintiness and immaculate surroundings.

It is for mothers who appreciate the comfort of a daily shower for the youngsters, and the helpfulness of an efficient maid.

Daily to Chicago—with direct connections for points beyond

Santa Fe Ticket Offices and Travel Bureaux

743 South Hill Street — *Telephone MUtual 0111* — Santa Fe Station

Los Angeles

HOLLYWOOD 6405 Hollywood Blvd.
HIGHLAND PARK Santa Fe Station
OCEAN PARK 165 Pier Avenue
PASADENA Santa Fe Station
LONG BEACH 220 W. Ocean Blvd.
GLENDALE 119 East Broadway
SAN PEDRO 121 7th Street
WHITTIER 125 North Greenleaf Street
SANTA MONICA 312 Santa Monica Blvd.
ALHAMBRA 132 West Main Street
INGLEWOOD 111 South Market Street

OIL DELVERS DIG ON FOUR FRONTS

Decision Expected Today in Burns Contempt Case

Senate Committee to Hear Blackmer Thursday

Stewart Ruling Due and He May Be Indicted

WASHINGTON, Feb. 19. K—Prosecutors of the widely ramifying oil investigation will tackle their tasks from four angles this week, as Congress and the courts continue to add additional pages to the already voluminous history of the case.

Digging deeper into the disposition of more than $3,000,000 in Liberty bonds, which the Continental Trading Company purchased from profits of an oil contract guaranteed by Harry F. Sinclair, H. M. Blackmer, Robert W. Stewart and James E. O'Neil, the Senate Teapot Dome committee has summoned Blackmer's son, Myron F. Blackmer, here from Denver to tell anything he may know of the deal.

The elder Blackmer, who has been abroad since the oil scandal first broke, has refused to return and tell what he knows of the Continental company, which the Senate investigators contend he was largely instrumental in forming.

In addition, the committee has summoned Harold W. Kenwell, secretary of the Hyva Corporation, Sinclair's personal holding organization. He will be asked what Liberty Bond transactions his organization has participated in. Part of the bonds, $233,000, were traced from Sinclair to former Secretary Fall.

While the investigating committee will not resume until Thursday, action in other directions is looked for before then in the District of Columbia Supreme Court when Justice Siddons renders his decision in the criminal contempt proceedings against Sinclair, William J. Burns and their two associates.

In another branch of the court Justice Bailey will render his decision this week on a petition to make permanent a writ of habeas corpus by which Robert W. Stewart, chairman of the board of the Standard Oil Company of Indiana, seeks to obtain his freedom from arrest by the Senate for failing to answer questions regarding the disposition of the Continental bonds. If the petition is denied, Stewart will be ordered returned to the custody of the Senate. If the decision is against him Stewart is expected to appeal.

Stewart's refusal to answer questions asked by the Teapot Dome committee brought another angle to the case when Dist.-Atty. Gordon presented the matter to the Federal grand jury and asked his indictment under the penal code. Action on this phase also is expected this week.

THIS UNIVERSITY ATTENDS MULES

Thirteen Missouri Students Sponsor Own College Afloat to Spain

ST. LOUIS (Mo.) Feb. 19. (AP) Sponsoring their own "university afloat," thirteen former University of Missouri students will leave Norfolk, Va., February 10, on a mule boat for Barcelona, Spain.

They will be caretakers of 1000 Missouri mules, gathered here for shipment to Europe. The youths will visit France, Germany, Switzerland and Italy and return to the United States in the spring.

BATTLES BREW ON QUOTA ISSUE

Immigration Question Up in Congress This Week

Southwest Bitterly Opposes Mexico Labor Cut

Postponement of Decision Regarded Probable

WASHINGTON, Feb. 19. (Exclusive) Immigration comes to the front in Congress this week with the Senate Immigration Committee scheduled to consider repeal of the national origins provisions of the existing act and the House committee slated to start hearings Tuesday on the Box bill, which would put Mexico and Central-American countries under the restriction of the 2 per cent quota.

Bitter contests are pending on both questions and a long drawn out struggle is in prospect especially in the House committee, where the Mexican question has been flaring up all session with restrictionists attempting to compel hearings and their opponents, aided by administration diplomatic quarters, striving to prevent open discussion of the Mexican situation at this time, due to the delicate diplomatic negotiations that have been under way at Havana.

The House committee has already twice postponed hearings, the last time being last Wednesday, when the action was due, as afterward learned, to a cablegram from the American delegation at Havana, headed by Charles E. Hughes, expressing the fear that opening of the subject before the committee would seriously imperil the success of the Havana negotiations.

CONFERENCE OVER

The Pan-American conference being at an end, the hearings are expected to go forward Tuesday, although there is little indication that any action by Congress will be taken at this session. Scores of witnesses are assembling in Washington to appear before the committee, many of them having come ten days ago in anticipation of hearings starting last week.

Opposition to the Box bill comes mainly from the Southwest, where farmers and producers generally depend upon Mexico for their labor supply. This section of the country, according to spokesmen, is threatened with a tremendous invasion of negro laborers from Southeastern States to take the place of the Mexicans if the latter are kept out. The Southwestern States are used to the Mexicans and prefer them.

No final action on the national origins provision is anticipated at this session, either, but a spirited contest looms in the Senate committee. The 1924 Immigration Act stipulated that after July 1, 1927, the annual quota of any nationality should be based on the first census of 1790. Sponsors of this provision such as Senators Reed of Pennsylvania and Willis of Ohio, Republicans, contended immigration of the future should be in proportion to the racial stock of this country as it was when the Republic was founded.

PROCLAMATION REQUIRED

Last year Congress, faced by strong opposition to the new provision, voted to postpone the effective date until July 1, 1928. The law requires that President Coolidge issue a proclamation in April of the fact that the change will become effective in July and if Congress is again to postpone the effective date or to repeal the national origins provision, it must do so before April.

The general effect of the bill is to increase materially the quota from Great Britain and to decrease quotas from most of the other nations which did not begin to send immigrants to any extent for some fifty years after the first census was taken. Great Britain's quota is now 34,039. The national origins provision would more than double this to 73,039. Italy also would be increased from 3845 to 6091 and Russia, from 2248 to 4781.

Germany's quota would be cut more than 50 per cent from 51,837 to 23,423; the Irish Free State would be reduced from 28,567 to 13,863, Norway, from 6453 to 2267; Sweden, from 9561 to 3259; Denmark, from 2789 to 1044, and Czecho-Slovakia, from 3073 to 2248.

EXTENSION EXPECTED

It still is expected that the national origins provision will be extended for another year because of the doubtful wisdom from the Republican standpoint of tackling so controversial an issue as the national campaign approaches. Republican leaders if possible want to avoid antagonizing the many thousands of native German, Swedish, Danish and Irish voters in this country.

Senator Reed, however, is said to be opposed to further extension of time and wants to see the proclamation issued by the President this April. Both immigration committee chairman, Senator Johnson, Republican California, and Representative Johnson, Republican, Washington, are opposed to the national origins provision and favor another extension. However, Senator Johnson has agreed that the subject shall be taken up in committee. Opponents of the provision in the Senate have shifted their efforts to postpone to a determined move for outright repeal and believe if they can get a test in the committee and on the floor they can accomplish their purpose.

"Data upon which national quotas are based are entirely insufficient," Senator Copeland, Democrat New York, declared today. "The first census was grossly inaccurate and to base future immigration on that census makes the law ridiculous."

Chairman Johnson of the House committee indicated that since his committee is to be tied up with the Mexican question it will wait for the Senate committee to make the first move on the national origin issue.

IF WAR'S HELL, WHAT'S SENATE

Dawes Tells Legion Fighting Better Than Listening to Solons Spout

NEWARK (N. J.) Feb. 19. (AP) Addressing the State organization of the American Legion here last night, Vice-President Charles G. Dawes began his speech with the remark that war was preferable to listening to Senate speeches and ended with a fervent "the American Legion is not in politics and I thank God for that."

His subject was "The Relation of Business and Military Principles in War."

FARMS FOR DOPE ADDICTS SOUGHT

Porter Introduces Bill in Lower House

Criticises Foreign Nations for Excess Output

Loss to America Annually Given as $1,000,000,000

WASHINGTON, Feb. 19. (AP)—Condemning the "excessive production," of narcotics by certain foreign nations, Chairman Porter of the House Foreign Affairs Committee and head of the American delegation to the League of Nations conferences on the world drug traffic, has prepared a bill to remedy the addict problem in the United States.

The bill, to be introduced tomorrow, suggests the establishment of two Federal prison farms to treat both Federal and State convicts who are drug users.

Describing the production of narcotic drugs in India, Persia, Turkey, the Balkan states, the Dutch East Indies and some South American countries as far exceeding the medical needs of the world, the bill says a large quantity of the surplus is smuggled into the United States and annually destroys many lives and causes an economic waste of more than $1,000,000,000 annually in this country.

Until the foreign countries limit their production, the bill declares, the United States must make a determined effort to care for and cure all addicts. The measure vests the selection of the sites for the narcotic farms in the Attorney-General, Secretary of the Treasury and Secretary of War, and places their management under the Department of Justice. The Surgeon-General would examine the addicts to determine when a cure is established.

The Last Bill Paid—The Last Cent Gone!

MANY'S the young married couple just managing to "squeeze by" on the first of every month. They only "break even"—no surplus!—and so, back to charge accounts for another month!

Nothing could insure their continued happiness more than a plain, everyday Term Savings Account with the Union Bank. If they saved only $5 each month, they would be getting somewhere—and that's a lot more than they're doing now!

WE HAVE NO BRANCHES

UNION BANK & TRUST CO. OF LOS ANGELES
SAVINGS COMMERCIAL TRUST
Eighth & Hill Streets · Los Angeles

CAPITAL and SURPLUS, $3,800,000

"The Bank of Personal Service"

Removal Sale

of

Oriental Rugs

—Seventh Street will be cut and improved. This makes our removal from the present location imperative—For this *Special Occasion* our prices have been reduced

20 to 40%

H. H. KHAZOYAN

917 West Seventh Street

Established 1902 VAndike 7105

Winter Find You Stiff and Achy?

Colds and Chills Throw Heavy Burdens on Our Kidneys

DO you get up these winter mornings feeling older and slower than you should? Are you stiff and achy—bothered with aching backache, drowsy headaches and dizziness? Are the kidney secretions too frequent, scanty or burning in passage? Then you should give some thought to your kidneys! Colds and chills increase the poisons in the blood and bring extra work to the kidneys. When the kidneys act sluggishly, waste impurities remain in the blood and cause many unpleasant symptoms.

One is apt to feel languid, tired and achy with often nagging backache, drowsy headaches and dizziness. A common symptom of imperfect kidney action is too frequent, scanty or burning secretions.

Following winter's colds, many users rely on *Doan's Pills*, a stimulant diuretic to the kidneys. Doan's increase the secretion of the kidneys and thus aid in the elimination of waste impurities. Are endorsed the country over. *Ask your neighbor!*

Doan's Pills

A Stimulant Diuretic to the Kidneys

At all dealers, 60c a box. Foster-Milburn Co., Mfg. Chemists, Buffalo, N. Y.

Adjoining Monterey, ancient Spanish capital, on the historic Monterey Peninsula, 125 miles south of San Francisco, 330 miles north of Los Angeles.

Polo at Del Monte

The Pacific Coast Open Polo Championship (high goal flat event) will be played at Del Monte starting Sunday, Feb. 19 through Feb. 25.

This is to be followed by a brilliant polo season featuring the following classics:

The East-West Game Sunday, Feb. 26.
The Novice Event.
The Junior Event.
8-goal Team Event.
High Goal Handicap.

The season will thus be extended into the second week in March.

These classics, in which some of America's finest players will be in action, will be well worth gallerying. You should make your reservations now.

S. F. B. Morse, President
Carl S. Stanley, Manager

Hotel Del Monte

[Del Monte Lodge, Pebble Beach]
Del Monte, California

Pasadena Furniture Company

TODAY USHERS IN OUR GREAT

Bedroom Furniture Event

Every effort to make it the most remarkable event of its kind has been put forth! *Remember, ONE WEEK ONLY!* Many of our finest bedroom suites show drastic price cuts. Come in early and make your selections—goods held for future delivery, if desired.

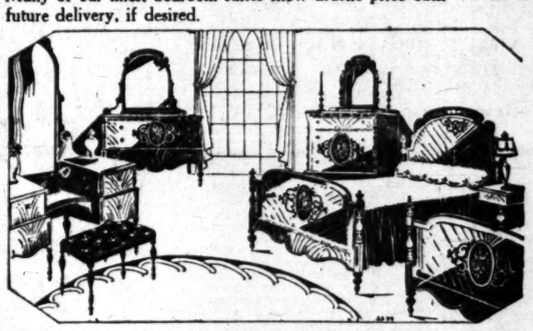

Liberal Credit Terms

6 Pc. Bedroom Group Special this Week $469

Twin Beds, Chiffonier, Vanity, Bench and Night Stand
(Furnishings for a Master Bedroom)

Furnish your bedroom in a beautiful and real "homey" fashion.

The shop mark of Berkey and Gay gives assurance of supreme excellence in this group. The beauty, delightfully apparent, is inspired by the loveliest of Colonial forms. Refinement of 18th Century ideals is here merged with the grain-figured beauty and color of choice woods and hand decorated panels. Surfaces of fine textured mahogany, rosewood and maple burl are rubbed by hand to a glowing liveness.

AVAIL YOURSELF OF THIS OPPORTUNITY TO SAVE!

Full Size Bed	$ 99.25
Bureau	149.00
Standing Mirror (for Chiffonier)	23.75
Chair (seat in brocade)	19.25

7 Pc. Mahogany Suite $342.50

Twin Beds, Chiffonier, Toilet Table, Night Stand, Chair and Bench.
A charming Colonial design by Berkey and Gay.

4 Pc. Walnut Group, $155

Full size Bed, Vanity, Bench and Chiffonier.
A bedroom suite we can recommend as an outstanding value. Made in walnut and gumwood; full dust-proof drawer construction.

6 Pc. Walnut Dec. Suite

Reduced to $298.50

A wondrous production in the 18th Century English fashion—The artistic hand decorations were inspired by that famous artist Angelica Kaufman—
Full size Bed, Dresser, Chiffonier, Standing Mirror, Chair and Night Stand.

7 Pc. Mahogany Suite, $575

Twin Beds, Bureau, Toilet Table, Bench, Chiffonier and Chair.
A Georgian suite with the graceful, light and slender proportions of Hepplewhite—Made by Berkey and Gay—

8 Pc. Walnut Suite,

Twin Beds, Dresser with Hanging Mirror, Vanity, Bench, Chiffrobe, Candle Stand and Slipper Chair. In the rich Italian style to match the finest interior. Finished dusty walnut—most luxurious in every detail.

Featured at $995

—Fourth Floor

New Line Broadloom Cambodia Wilton

A SPECIAL tufted weave adapted for floors where an artistic, rugged effect is desired—and at the same time luxurious enough for any type of furnishings. This fabric has all the desirable qualities of the highest grade wool back Chenille and is more compact in construction. A Value $8 Sq. Yd.

Seventh Floor

NOTE THIS VALUE $183.50

3 PC. BERKEY & GAY SUITE

Full Size Bed, Chiffonier and Vanity

This classical straight line suite inspired by Sheraton. Developed in a striking tone of cafe au lait enamel—delightfully contrasted by jade green striping and hand painted floral decorations on a mellow background of autumnal gold and brown. The broad surfaces are enameled on finely textured mahogany, insuring a lustrous, velvety finish. (Convenient Terms.)

PIECES TO MATCH AT SPECIAL PRICES

Twin Beds (Pair)	$109.50	Standing Mirror (For Chiffonier)	$23.75
Bureau	$93.75	Chair	$17.00
Night Stand	$19.00	Bench	$15.25

Come to Pasadena and Save

Pasadena FURNITURE CO.
532-542 East Colorado St.
PASADENA

Free Parking Space for Our Patrons

The Times Free Information and Resort Bureaus

MAIN OFFICE—CORNER FIRST AND BROADWAY

was for the accommodation and benefit of persons seeking interesting routes of travel, desirable hotels or rest, recreation and recuperation at seashore, mountain or desert hotels and resorts. Particulars are furnished by competent attendants and by correspondence to the general public regarding rates and attractions of railroad and steamship lines, motor stage lines, travel by air, hotels and pleasure and health hotels and resorts. Descriptive circulars and transportation literature are kept on hand for inspection and distribution. This service is absolutely free.

Make Your Resort and Hotel RESERVATIONS

FREE OF CHARGE AT THE

Times Information and Resort Bureau, Times Bldg., Bdwy. at First St., or at The Times Branch Office, Information and Resort Bureau, 621 South Spring Street. Telephone MEtropolitan 0700.

"Direct-U"

Have you had difficulty in finding some particular advertised product? Have you had to hunt from store to store to find something you had seen advertised? The Times has established a new department, called "Direct-U," which has collected data about thousands upon thousands of trade-named (advertised) products and stands ready to tell you just where you can find the thing you want. The Times is glad to help its readers and advertisers through this new service—so make free use of it—there is no charge, of course.

All you need do is phone the Los Angeles Times—MEtropolitan 0700—and ask for "Direct-U" Department.

Resorts

La Venta Inn PALOS VERDES ESTATES
"Beauty Spot of the World"
Delightful Luncheons and Dinners Daily
VISITORS ARE FURNISHED GUEST CARDS FOR PALOS VERDES GOLF CLUB
DON'T FAIL TO SEE THIS FAMOUS "1000-MILE VIEW"

SEE HIGHEST and LOWEST Points in America
Limousines daily from 749 So. Hill
Reservations and Information VAndike 7763
Mt. Whitney — Death Valley
14,501 elev. 276 below sea level
STOVE PIPE WELLS

CATALINA ISLAND TRIP

Hotel St. Catherine. Am. plan. Hotel Atwater and Island Villa, European. Steamer sails 10 a.m. daily. Boat train lvs. 9th & Main, L. A. at 9 a.m. $3.10 round trip from L. A. $2.25 from Wilmington. $10 two days; $15 three days, all expense included.
TICKETS, 160 P. E. BLDG., L. A. Ph. TR 2901
"Is All the World No Trip Like This"

Pasadena Hotels

MARYLAND--PASADENA
AMERICA'S HOMIEST HOTEL
Rooms or Suites in hotel—garden bungalows, or new fire-proof apartment building.
AMERICAN OR EUROPEAN PLAN
Direct Bus, Street Car, and Taxi service to all places of interest.
In the center of the City, near everything worth while—
Yet with the quiet of the country in its acres of gardens.
GOLF CLUB AND ATHLETIC CLUB PRIVILEGES

Los Angeles Hotels and Apartments

The Langham APARTMENT HOTEL (Just Opened)
"Where Every Day Living Is a Pleasure"

Normandie at Seventh
One Block from the Ambassador
Absolutely Fireproof—415 Rms.
Two to Seven Room Suites Luxuriously Furnished
Charles F. Bloomingdale Managing Director
Telephone FItzroy 5101

New Hotel Rosslyn and Annex
FIREPROOF—1100 ROOMS
Largest Popular Price Hotel in the West. Free Bus to and from Depots.
HART BROS., Props. FIFTH AND MAIN STREETS.

Santa Monica Hotels and Apartments

MIRAMAR Nearest beach hotel to Los Angeles. Fire-proof apartments and rooms. Excellent dining room service. Finest hot salt water plunge on the Coast. Telephone Santa Monica 22257.

Seymour Apartments
Montana Ave. at Third St., Santa Monica.
2 and 3 Room Apartments. Modern appointments, individually heated. Attractively furnished. Located in the exclusive Palisades residential section. Telephone—S. M. 25632.

Superb Routes of Travel

STAGES TO ALL POINTS
TICKETS—RESERVATIONS
PECK-JUDAH
749 SO. HILL

Steamships

Tomorrow!
S. S. YALE
Sails at 4 p.m. for
San Francisco
$13.00 ONE WAY
ROUND TRIP $17.50
Including Meals and Berth
Wednesday!
S. S. Harvard
Sails at 3 p.m. for
SAN DIEGO
$3.50 ONE WAY
ROUND TRIP $6.00
Including Meals
REGULAR SAILINGS
To San Francisco—Every Tuesday, Thursday, Friday and Sunday.
To San Diego—Every Wednesday, Thursday, Saturday and Sunday.
Boat train leaves P. E. Depot one hour before each sailing.
For full particulars—
LASSCO
LOS ANGELES STEAMSHIP CO.
730 So. Broadway—Tel VA 2421
505 So. Spring St. 6733 Hollywood Blvd.
Tel. VA 2471 LM-01 Tel. GL 5505

Steamships

CRUISE TO
NEW YORK

Via PANAMA & HAVANA
Visit ashore in Mexico, Guatemala, Salvador, Nicaragua, Canal Zone, Cuba
Modern cruise steamers built especially for tropical service. All outside cabins with comfortable Simmons bed for every passenger. Wonderful meals, music and dancing. Cost is remarkably low. First class fares to New York, bed and meals included. One way $275 up.
BOOK NOW for
S. S. ECUADOR, March 19
S. S. COLOMBIA, April 16
from San Francisco two days earlier
Ask us for illustrated descriptive booklet F
PANAMA MAIL S.S. CO.
1 Pine St. San Francisco
548 S. Spring St. Los Angeles

University Given Old Ruins Area

ALBUQUERQUE (N. M.) Feb. 19 (Exclusive)—A deed to thirty acres of land between Albuquerque and Santa Fe on which are the ruins of the Pueblo Peake, commonly known as the San Pedro ruins, has been presented to the regents of the University of New Mexico by the president of the Santa Fe Gold and Copper Mining Company. The archeological department of the university expects eventually to do extensive excavation work on the ruins.

GOVERNMENT IN BUSINESS RAKED

Ex-Secretary Cortelyou Pens Solemn Warning

Referee, Not Player, Seen as Role of Nation

History Proves State Always Failure in Trade

(This is the second of a series of three articles on the general subject: "Should the Government Run the Public Utilities?" prepared for the American Educational Press and appearing in The Times.)

BY GEORGE B. CORTELYOU

[Copyright, 1928, by American Educational Press]

It is the privilege and duty of the present generation to pass on to its successors, unimpaired, the heritage of liberty bequeathed to it by the founders of the republic. There is a small but vociferous minority that would curtail this liberty by having the government invade the field of private business in competition with its own citizens.

This is contrary not only to the spirit of American institutions but to the ideals of Anglo-Saxon civilization. Our government was set up not to do for the citizen the things he can best do for himself but to do those things which he as an individual cannot do.

It is the means by which the people in their collective capacity provide, among other things, for the common defense, the maintenance of public order and the protection of individual liberty. It is essentially political in its nature.

It is not organized to manufacture and distribute commodities but to declare the principles upon which these and other activities of the citizen shall be conducted and then to see that they are so conducted. Its province is regulation, not operation.

REFEREE, NOT PLAYER

Like a referee or an umpire, it lays down the rules of the game but does not take part in the game itself.

The better it is fitted to perform its political and supervisory functions, the less it is fitted to engage in business operations. It cannot be both umpire and player without failing in both capacities. Government and industry exist each for limited and particular ends. Each has its proper and legitimate sphere and should keep within it.

President Coolidge said recently: "When the government once enters a business it must occupy the field alone. No one can compete with it. The result is a paralyzing monopoly."

Having entered one business, it would not stop there. The inevitable tendency of bureaucracy is to expand, to branch out. It would develop one business after another until finally it took in all business. Then we would be a nation of employees, with the government as the only employer.

MASTER OR SERVANT?

But even with the government as employer, do we want to become a nation of employees? In other words, do the people want to be master of their government or do they want the government to be master of them?

There is no middle ground. Either we must keep the government out of business entirely or be prepared to see it eventually take over all business.

When the government is the sole proprietor, economic freedom vanishes and as the President truly observes: "If economic freedom vanishes, political freedom becomes nothing but a shadow."

That is why this is a vital question. It is comparatively easy not to take the first step, but it becomes increasingly difficult to stop after the first steps are taken.

KEEP WEDGE OUT

The time to resist the attempt to put the government in business, therefore, is at the beginning. Advocates of government ownership desire to get the government committed to some particular undertaking—under however specious a guise—and then, with this as an entering wedge, expand the list indefinitely. We need not question their sincerity, but we challenge their judgment.

History, reason and experience alike refute their claims. The trial of government ownership is littered with the debris of wrecked enterprises. Let us not set our feet upon this trail.

To none is this question of greater importance than to the youth of the land. Upon them the mantle of responsibility soon must fall. With responsibility should go opportunity.

Government ownership of industry would close the door upon opportunity by taking away the main incentive to human progress, reward for individual effort. It would level down, not up.

BY PRIVATE INITIATIVE

This country has achieved its commercial and financial supremacy under a regime of private ownership. It conquered the wilderness, built our railroads, our factories, our public utilities, gave us the telegraph, the telephone, the electric light, the automobile, the airplane, the radio and a higher standard of living for all the people than obtains anywhere else in the world. No great invention ever came from a government-owned industry.

These things are not mere accident or coincidence. They could not have been accomplished save by encouraging and rewarding individual thrift, initiative and ability. Their benefits cannot be retained, nor new ones gained save by the same process.

Government ownership of industry would not only paralyze industry but in the end would destroy the government.

We believe in our government. We think it is the best in the world. We want it to remain so. The path of safety lies in keeping it out of activities that are alien to its fundamental purpose, whose ultimate fruits are either anarchy or despotism.

Marine's Murder Reconstructed

PHILADELPHIA, Feb. 19. (AP)—Police investigating the death of Warrant Officer William J. Cahill, United States Marine Corps, found slain yesterday, expressed the belief that he was forced to breathe the deadly carbon monoxide fumes from the exhaust of a running automobile motor. Death was shown to have been caused by carbon monoxide poisoning.

As police reconstructed the slaying the marine was attacked and beaten after which he was dragged unconscious to the rear of a motor car and forced to inhale the fumes. Then the body was taken to an unfrequented street and left half-buried in debris. Police were unable to find a motive for the act as robbery apparently was not the motive.

News of the MIDDLE WEST

OMAHA, Feb. 19. (Exclusive)—Injuries suffered when the automobile in which he was riding was struck by a Milwaukee train at Pender proved fatal to William Merry, Thurston County Commissioner, and resident of the county for thirty-one years. Mr. Merry was 64 years of age.

Injunction petitions asking for the closing for a year of more than 100 places suspected of liquor violations, will be waiting for Federal Judge Woodrough when he returns from a vacation in the South. They are aimed at drug stores, groceries, cafes, pool halls, soft drink places, shoe shining parlors, taxi stands, road houses, fruit stores, hotels and private residences.

INDIANAPOLIS

INDIANAPOLIS, Feb. 19. (Exclusive)—Hugh "Pat" Emmons, former leader of the South Bend chapter of the Ku Klux Klan was arrested there tonight on a charge of withholding $1313 belonging to the Ku Klux Klan of Kanada. He is being held in the City Jail awaiting orders from Canadian authorities at whose request he was arrested.

Mrs. Helen C. Johnson, aged 78, wife of Henry U. Johnson, widely known attorney, died at her home in Richmond following an accident. She was a daughter of E. Webster Culver, who was a descendant of Daniel Webster.

Preparations are going forward to legally present the Gresham Memorial home at Evansville to the Service Star Legion, Gresham chapter, as a permanent quarters. The house presented by the people of Evansville to Mrs. Alice Gresham Dodd, mother of James Dethel Gresham, first American soldier to fall in the World War, reverted, in accordance with the deed, to the city of Evansville following her death a few months ago.

DES MOINES

DES MOINES, Feb. 19. (Exclusive) Gov. Hammill has appointed Ed M. Smith, Winterset publisher, as Secretary of State to fill the unexpired term of the late Walter Ramsay.

The receiver of the First National Bank of Sheldon has announced that a dividend of 10 per cent will be paid tomorrow. This will be the third dividend. The first dividend was 20 per cent, the second 10 per cent.

KANSAS CITY

KANSAS CITY, Feb. 19. (Exclusive)—Mr. and Mrs. L. H. Fisher and daughter, Miss Florence Fuller, 1043 West Fifty-seventh street terrace, will leave today for Los Angeles, Cal., where they will spend the remainder of the winter. They will be guests at the Biltmore Hotel.

G. W. C. Jones, one of the outstanding pioneers of Sedgwick county, Kansas, public office holder for years and resident of Sedgwick county since 1870, died at this home here today after a long illness.

MILWAUKEE

MILWAUKEE, Feb. 19. (Exclusive) The estates of two well-known Waukesha men who have died recently have been bequeathed to their widows. The $75,000 estate of G. W. Tassell, has been left to his wife as has the entire estate of Adam Seitz, prominent Guernsey cattle breeder, whose wealth is listed at $42,000.

In the death of Fred Pickard, aged 70, of Rhinelander upper Wisconsin loses one of its few remaining old-time woodsmen. Pickard for nearly forty years had followed timber scaling. He was found dead from heart disease in his room in a hotel.

Municipal ownership of a street car system, a proposition that has never been tried in Wisconsin, will be submitted to the voters of Madison at the April election. Agitation for city ownership follows the recent increase in fares from 8 to 10 cents.

ST. LOUIS

ST. LOUIS, Feb. 19. (Exclusive)—Julius Kessler, aged 68, for the past twenty-two years president of the State Bank of Wellston and an active agent in the development of Wellston as a city is dead following a two-weeks illness of pneumonia.

William T. Groom, 41 years of age, president of the Sicher-Groom Women's Apparel Company, 1203 Washington avenue, died at St. John's Hospital yesterday afternoon of pneumonia, which followed an operation for appendicitis. He had been ill since the 3rd inst.

MINNEAPOLIS

MINNEAPOLIS, Feb. 19. (Exclusive) William Watts Folwell, president emeritus of the University of Minnesota, celebrated his ninety-fifth birthday by working on the last 100 pages of his Minnesota history.

Mr. and Mrs. Michael Passbinder, 5132 Bryant avenue south, have left for the West to spend a month traveling in California.

Mrs. D. G. Lowell of Humboldt avenue south, and Mrs. P. A. Kypke of Queen avenue south, have departed to spend several weeks traveling in California and on the west coast.

DETROIT

DETROIT, Feb. 19. (Exclusive)—Dr. Willard M. Burleson, aged 59, Grand Rapids specialist and founder of the Burleson Sanatorium, of which he was president, died at Grand Rapids. Death was due to a stomach ailment and heart disease.

Mrs. Varina Shirtliff, aged 94, died in the home of a niece at Wixom, sixteen miles west of Pontiac. She was a cousin of P. T. Barnum. Mrs. Shirtliff was born in Oakland county.

Funeral services for James MacGregor, former State Senator and former member of the State Tax Commission, who died last week in Florida, were held at the Masonic Temple in Ypsilanti. Interment was in the Highland Cemetery.

AKRON

AKRON, Feb. 19. (Exclusive)—A grand jury on the 27th inst., will start an investigation of the failure last October of the Arcadia Bank and Savings Company, at Arcadia, near Findlay. Common Pleas Judge William P. Dunbar at Findlay set the date and a grand jury of six women and nine men was drawn. Fred P. Conaway, cashier, has been in the County Jail for nearly three months, and Clyde Wheland, his assistant, is out on bond in connection with the crash.

ST. PAUL

ST. PAUL, Feb. 19. (Exclusive)—Mrs. A. P. Cameron, 88 years of age, long prominent in church and lodge circles in St. Paul, died at her home, 956 Tuscarora street. Mrs. Cameron was active in church and charitable work and for twenty years was president of the Ladies Aid Society of Central Park Methodist Church. She also was one of the founders of the Women's Christian Home.

Mrs. W. H. Walker, prominent church and club woman of Albert Lea, is dead there after an illness of three days.

PLATICAS DE LOS LUNES

Por el Professor R. Guerrero

DEL DEPARTAMENTO ESPANOL DE "THE TIMES"

En el tercer párrafo de la primera carta de mi Ulática anterior, dice "nos impidieran" en vez de "nos impidiera"; en el tercero de la segunda dice "el paso de los efectos" en vez "el peso de los efectos", y en el penúltimo de la cuarta, "comunicárnolo" en lugar de "cuánunicárnoslo".

Transcribo en seguida algunas cartas y frases en inglés de la Correspondencia Comercial de Max A. Luria, para que, por via de ejercicio, se sirvan traducirlas al castellano mis lectores. En la Plática próxima publicaré mis traducciones de las mismas.

Dear sir:

Your last consignment of tires was shipped by the steamer Patria of the Royal Line. As we are not accustomed to have our goods forwarded by their steamers, we should ask you to be kind enough to make your future shipments by the Cunard Line. Although they have to transhipp at Liverpool, still the goods arrive at the Canaries without any delay, because they have rapid steamers.

To avoid transhipment you may avail yourself of the steamers of the Ocean Transportation Company, which ply between New York and the Canaries every two or three months.

Very truly yours,

Dear sir:

I read in yesterday's "Correspondencia" that on the 17th of next month they are going to sell at public auction a consignment of coffee that has just arrived from Brazil. On noticing the date of this sale, I found that I should not be able to attend it, because I have a very important appointment for that day.

I should like to obtain about 100 sacks of this coffee, because of its excellent quality. If you are free that day, will you be good enough to attend the sale and buy the coffee at the most reasonable price possible? I know of no other friend as thoroughly acquainted as you are with the coffee business, and for this reason I am taking the liberty of asking you to take charge of this transaction for me. If you think you can do so, I shall remit you a check for $5000.

Hoping that I shall be able to reciprocate your kindness, I am,

Very sincerely yours,

Dear sir:

I beg to inform you that Mr. Osberto Ospina, who was recently in charge of the Central American Department of the Colon Exporting Company, will enter my firm as a partner, and will take charge of the representation of American firms in Guatemala and in the other Central American countries.

Mr. Ospina is in a position to represent you most efficiently because he has an extended experience in this branch of business, and because he has a first-class knowledge of the market of the above-mentioned countries.

You may make inquiries of the Banco de Guatemala as regards my firm.

Awaiting your favorable reply, I am

Very respectfully yours,

Dear Sir:

I take great pleasure in informing you that I am now devoting myself exclusively to the sale of South American products. My agents are acquainted with the coffee, sugar, leather and lumber markets, and in view of my connections with the different merchants in the various States, I assure you that I can secure excellent business for you.

My agents take periodic trips through the various States of this country, as well as through the most important cities of Canada.

Commissions and traveling expenses are to be fixed in advance.

If you desire to name me your representative, you will have to send me samples of your coffee, tobacco, sugar, lumber and other products you may wish to sell in this country.

I am thoroughly acquainted with all that pertains to freight rates, customhouse duties and regulations, and the manner of shipping your goods to this country, all of which will save you unnecessary annoyance and difficulties.

I trust that you will favor me with your representation in the United States, and I assure you that we shall mutually profit by our business relations.

Very truly yours,

(1.) Your bill will be paid by a sight draft. (2.) As soon as the goods are sold I shall order them again. (3.) The goods and documents came at the same time. (4.) They refer to their letter of the 1st inst. (5.) The cloth is forty yards long and thirty-six inches wide. (6.) We shall try to send you a cloth of the same quality. (7.) The letter was accompanied by an invoice. (8.) They thanked us for our words of praise. (9.) These goods, although superior to those we sold you last month, are sold at the same price. (10.) They urged that the goods be bought at once. (11.) There will be a continuous rise in the cost of the goods. (12.) They bought the cloth both for its moderate price and for its quality. (13.) The cost of the raw material will make the price of the article go up. (14.) He wraps the muslin in cardboard. (15.) The weight of the bales will not exceed 200 kilograms. (16.) The waxed paper will protect the merchandise from direct contact with the water. (17.) A heavy wrapper will entail the payment of excessive duty. (18.) I follow the instructions exactly. (19.) Translate in three ways: "the goods must be wrapped in waxed paper." (20.) Translate in three ways: "they send me instructions as regards packing." (21.) Then inclose herewith copies of their letters. (22.) I indicated the weight in kilograms.

JAPANESE CATHOLIC BISHOP IN NEW YORK

NEW YORK, Feb. 19. (AP)—The first Japanese to become a bishop of the Roman Catholic Church, Bishop Januarius Hayasaka of the diocese of Nagasaki, was welcomed by Mgr. William Quinn at St. Patrick's Cathedral today as "the strong link between Japan and the Eternal City." He was personally consecrated October 30, 1927, by Pope Pius XI.

LEAGUE SEEKS SECURITY GAIN

Special Committee Will Meet Today

Sense of Safety Must Come Before Arms Cut

Increase in Arbitration Treaties Noted

GENEVA, Feb. 19. (AP)—To increase the sense of security of nations so that they will be encouraged to accept a reduction of their armaments is the goal of the special international committee on security, which will meet tomorrow at the League of Nations under the chairmanship of Edouard Benes, Foreign Minister of Czecho-Slovakia.

M. Benes, as president, and the chairman of three subcommittees on security proper, arbitration and the articles of the League covenant, which touch the problem of security, met at Prague during January to draft reports which will be submitted to the conference tomorrow.

TREATIES INCREASE

M. Politis, Greek Minister to France, heads the subcommittee on security; M. Rutgers of the Netherlands, that on arbitration, and M. Holsi of Finland the subgroup which is studying how to strengthen the League covenant so that it will provide in and by itself a more effective security.

A notable increase in treaties of arbitration has marked the years since the great war, but it is generally regarded that the system of security is not yet sufficiently watertight to induce nations to go in for any extensive reduction of armaments.

SECURITY MUST GROW

A view generally put forward as "safe and sound" is that the general disarmament conference, which is to be held this year or next, can hope for nothing more than an agreement not to exceed the status quo.

As increased security must come before disarmament, it is scarcely possible in the opinion of Geneva circles to exaggerate the importance of the security negotiations.

LOCARNO PACT MODEL

Beside the covenant of the League, the Locarno pact has been deemed a pillar of security and has been referred to recently by both Great Britain and Germany as an instrument which might well be duplicated in other parts of the world. This pact calls for perpetual peace on the Rhine and commits both England and Italy to guarantee that peace.

The distinct tendency in suggestions reaching the League from various governments is that the Council of the League must be fortified so that it may be able to yield an increasing influence for the maintenance of peace. England has made it clear, however, that she is not ready to accept compulsory arbitration for disputes as a definite policy and even Germany, which is basing its foreign policy on the League of Nations, admits that the world is not yet ready to accept obligatory arbitration for all conflicts political in nature.

S-4 INQUIRY CONFEREES DEADLOCKED

Stumbling Block Senate Amendment Limiting Quiz to Safety Provisions

WASHINGTON, Feb. 19. (AP)—Senate and House conferees on the resolution for investigation of the sinking of the submarine S-4 with a loss of forty lives were said today to have reached a deadlock, but they are to continue their sessions this week.

The stumbling block to an agreement is a Senate amendment for a joint Congressional inquiry into the disaster itself with the proposed Presidential commission authorized to inquire only into means of safeguarding submarines and their crews in the future.

Should the Senate conferees be obliged to yield on the amendment, Senator Swanson, of Virginia, ranking Democrat on the Naval Committee, will introduce a resolution calling for an investigation by the Senate committee. He anticipates no difficulty in having it adopted since the Senate already has approved a joint Congressional inquiry.

CATHOLICS DEDICATE CHURCH IN BAY CITY

SAN FRANCISCO, Feb. 19. (AP)—St. Dominick's Church, built at a cost of $600,000, was dedicated today with Archbishop Edward J. Hanna officiating. Hundreds of church communicants witnessed the ceremony. The mass was celebrated by Very Rev. P. M. Driscoll, O.P., father provincial of the Dominican order. Very Rev. Humbert Palmer, O.P., is pastor of the new church.

BERET HATS LATEST

PARIS, Feb. 19. (AP)—Beret hats, introduced as an experiment, now are a fixture in advance spring modes.

TRIBUTES PAID TO WASHINGTON

Centennial Legion Meets at Capital

Coolidge Says He Built for Eternity

State Fencibles Officers Add Eulogies

VALLEY FORGE (Pa.) Feb. 19. (AP) Representatives of the Centennial Legion, representing all the old military commands of the original States, gathered in Washington Memorial Chapel here today in observance of the 196th anniversary of the birth of George Washington, which occurs the 22nd inst., and the 150th anniversary of the encampment of the Continental Army at Valley Forge.

Tributes to the memory of Washington were read from the officers of the historic military commands, many of which originated in the Revolutionary period.

COOLIDGE TRIBUTE

Also there was a tribute from President Coolidge, an honorary member of the Pennsylvania State Fencibles, which read:

"We have seen many soldiers who have left behind them little but the memory of their conflicts, but among all the victors the power to establish among a great people a form of self-government which the test of experience has shown will endure was bestowed upon Washington, and Washington alone. Many others have been able to destroy. He was able to construct.

"That he had around him many great minds does not detract from his glory. His was the directing spirit without which there would have been no independence, no union, no constitution and no republic.

BUILT FOR ETERNITY

"His ways were the ways of truth. He built for eternity. His influence grows. His stature increases with the increasing years. We cannot yet estimate him. We can only indicate our reverence for him and thank the divine providence which sent him to serve and inspire his fellowmen."

Tributes to the memory of Washington were paid also by Maj. Emmanuel Furth, commanding the old guard State fencibles; Col. Thomas S. Lanard, commanding the State fencibles infantry, and others.

Oregon Caravan en Route South

PORTLAND (Or.) Feb. 19. (AP)—The Oregon "good-will" caravan, carrying the greetings of all Oregon to all California, left here at 1:30 p.m. today on a tour intended to direct widespread attention to the fact that the Pacific Highway is an all-year artery of tourist travel.

Gov. Patterson led the caravan of more than sixty Oregonians. With him was T. A. Raffety, chief State traffic officer. An escort of State traffic police will accompany the caravan to the California line.

Fetes for the caravaneers have been planned by nearly every city and town through which they will pass. The Oregon people will be the guests of Sacramento, Oakland and San Francisco at dinners and chamber of commerce luncheons.

The tour will end at San Francisco.

STEAMSHIP SAILINGS

TUESDAY
S.S. Admiral Peoples
SAILS 2 P.M.
PORTLAND
$31.00
SAN FRANCISCO
$11.00
Berth and Meals Included
801 W. 5th St., 515 So. Spring
Phone MUtual 4321
PACIFIC S.S.CO.
The Admiral Line

Del Monte Sleeper

[runs without change of cars to fascinating Monterey Peninsula]

Now you can leave Los Angeles at 6:25 p.m. in deluxe "Sunset Limited" and ride straight through to Del Monte, arriving next day in time for breakfast (8:00 a.m.) A restful overnight ride. Similar convenient service returning gives you the maximum time for golf there. Leave Del Monte 6:55 p.m., arriving Los Angeles 8:05 a.m.

Take advantage of this new convenience to visit beautiful Monterey Peninsula. The season is at its height there now for golf, tennis, horseback riding, polo, the famous "17-Mile Drive." See historic Monterey and Carmel today.

Low Roundtrip Rates
$19 $32
go Friday, Saturday or Sunday; limit 16 days.
For reservations, tickets and all travel information ask our agent or phone
Southern Pacific
Ticket Offices
212 W. Seventh St.
1147 So. Broadway
Main Floor Pac. Mut. Bldg., Sixth & Main
Subway Terminal Bldg., 417 So. Hill
Stations: Dills & Glenn, Pasadena
Hollywood: 6766 Hollywood Blvd.

TO THE ORIENT and ROUND THE WORLD
PRESIDENT LINER LEAVES EVERY WEEK FROM LOS ANGELES
DOLLAR STEAMSHIP LINE
604 W. SIXTH ST., Los Angeles
Telephone TRinity 4301

Delicious meals ...a special feature
—of these three famous trains to the East

WELL varied menus enable you to make a selection that exactly meets your taste. Wonderfully cooked, deftly served and with abundant leisure to enjoy it, your meal becomes a wholly satisfying and delightful event.

Three Notable Trains

LOS ANGELES LIMITED
For the nominal $10 extra fare on this train you enjoy the finest of modern travel accommodations and save a business day at Chicago. Barber, Valet, Maid, Manicure, Baths.

GOLD COAST LIMITED
Solid Pullman train, with special open observation car through Southern California's finest scenery. Barber, Maid, Valet, Baths.

CONTINENTAL LIMITED
Standard and tourist sleepers, free reclining chairs, observation and dining car. A widely popular train to the East.

Visit Death Valley on limited stage tours at small additional cost

UNION PACIFIC
The Overland Route

723 So. BROADWAY, 517 P. E. Bldg. Phone TRinity 8211
HOLLYWOOD 6722 Hollywood Blvd
GLENDALE 129 S. Brand Blvd
PASADENA 208 E. Colorado
OCEAN PARK 149 Pier Ave.
SANTA ANA 308 N. Main St.
HIGHLAND PARK 5607 Pasadena Ave.
RIVERSIDE 580 Main St.
SAWTELLE 1613 Sawtelle Blvd., Tel. 32-383

Del Monte Sleeper

[thru without change of cars to fascinating Monterey Peninsula

Now you can leave Los Angeles at 6:25 p.m. on the deluxe "Sunset Limited" and ride straight through to Del Monte, arriving there in time for breakfast (8:07 a.m.) A restful over-night ride. Similar convenient service returning gives you the maximum time for play there. Leave Del Monte 6:55 p.m., arriving Los Angeles 8:05 a.m.

Take advantage of this new convenience to visit beautiful Monterey peninsula. The season is at its height there now. Golf, tennis, horseback riding, polo, the famous "17 Mile Drive." See historic Monterey and Carmel's art colony.

Low Roundtrip Fares

$19 go Friday, Saturday or Sunday; limit 16 days.

$22 for use any day; limit 3 months.

For reservations, tickets and all travel information ask any agent or phone

Southern Pacific

Ticket Offices: 212 W. Seventh St. 1147 So. Broadway Main Floor Pac. Elec. Bldg., Sixth & Main Subway Terminal Bldg., 423 So. Hill St. Stations: Fifth & Central. Phone: Mtm. Hollywood: 6760 Hollywood Blvd.

TO THE ORIENT and ROUND THE WORLD

PRESIDENT LINER LEAVES EVERY WEEK FROM LOS ANGELES

DOLLAR STEAMSHIP LINE

614 W. SIXTH ST., Los Angeles, Calif. Telephone TRinity 6951

cious meals

pecial feature

hree famous trains to the East

LL varied menus enable ou to make a selection xactly meets your taste. erfully cooked, deftly and with abundant lei- enjoy it, your meal be- a wholly satisfying and ful event.

Three Notable Trains

ANGELES LIMITED

ominal $10 extra fare on this train y the finest of modern travel ac- tions and save a business day to icago. Barber, Valet, Maid, Manicure, Baths.

COAST LIMITED

lman train, with special open top on car through Southern Califor- finest scenery. Barber, Maid, Valet, Baths.

TINENTAL LIMITED

and tourist sleepers, free reclining servation and dining car. A wide- popular train to the East.

Valley service east at small additional expense.

ON PACIFIC

The Overland Route

Phone TRinity 9211

CENTRAL STATION 5th and Central Ave.

LONG BEACH 150 W. Ocean Ave.

GLENDALE 129 S. Brand Blvd

PASADENA 396 E. Colorado

SAN PEDRO 120 W. 7th St.

SANTA ANA 305 N. Main St.

HIGHLAND PARK 5607 Pasadena Ave.

SANTA BBB-[illegible]

SAWTELLE Sawtelle Blvd., Tel. 32-383

Offices For Rent in this strategic location

Building of Imposing Dignity and Prestige. Garage Service

Single Offices $45

3-Room Suites from $65

Broadway Terminal Building

Broadway, Just North of 5th With Entrances on Hill, Olive and 4th

SLIP COVERS

Any size chair as low as $4.35

no extra charge

covered with Cretonne, Chintz, Denim or Damask, good quality; perfect workmanship. We also carry higher price line, at a tremendous big discount.

L. A. Slip Cover Co.

801 So. Figueroa

Phone VAndike 2704

Value to Readers makes value to Advertisers —

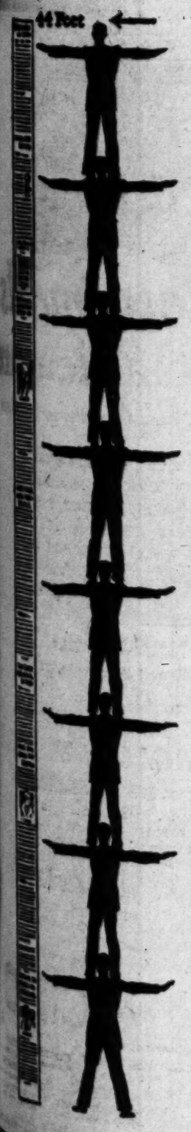

LOS ANGELES TIMES during 1927 printed 9,410 more columns of news and editorial matter than any other newspaper in Los Angeles.

Besides printing news in greater volume, The Times prints news of a higher standard—news that represents a tireless search for truth on the part of alert, well-qualified, and high-principled newspapermen.

News in The Times costs vastly more to secure than the type of matter printed by the yellow press. Where the sensational paper spends trifling sums for fraudulent dispatches, salacious rumors, or forged documents, the Los Angeles Times, and the great newspapers with which it is associated, spend annually millions of dollars to get FACTS.

The incomparable news service of the Los Angeles Times has attracted to it the largest body of subscribers served by any Pacific Coast newspaper. In addition to this numerical superiority, is the fact that The Times is read with thoroughness, confidence and respect.

Value to readers naturally contributes to the value which The Times gives to its advertisers. It helps to explain why The Times during 1927 exceeded any other California newspaper by 3,456,878 agate lines of paid advertising.

The Amount of NEWS

and other editorial matter printed by the Los Angeles Times exceeds that of the nearest local newspaper by the equivalent of

A NEWSPAPER COLUMN 44 FEET HIGH EVERY DAY IN THE YEAR!

INDIAN SERVICE AGENTS CONFER

Water Allocation to Pimas Considered

Railway Improvement in Phoenix Delayed

Republican Women's Club Meeting Called

PHOENIX, Feb. 19. (Exclusive)—That the Pima Indians "ought to make beneficial use of about 28,000 acres" through the assured irrigation water supply to be afforded by the new Coolidge dam was stated by Superintendent B. P. Six of the Pima Indian agency at a conference here of Indian service officials. The new reclamation project, one designed for the watering of at least 100,000 acres, was established essentially for the benefit of the Pimas, with understanding that to them would be allotted about two-thirds of the water, the residue to be turned to the older lands in the Florence-Casa Grande Valley, with initial service to about 27,000 acres.

Superintendent Six remarked: "We argue that the Indians cannot very well ask the government to build them a dam, in order to provide water, and then retain rights to that water indefinitely, unless they can prove that they can use it. We shall urge our Indians to cultivate all the land they possibly can. Then, if there is any left over, the ability of the white man to put it to use will be considered. The Indian allotments run ten acres per capita." Plans already are being considered for leasing land on the reservation to white farmers, for Indian benefit.

In attendance on the conference was General Superintendent H. B. Peirs of the Indian service, who expressed belief that the Indian now is becoming a problem for the State, rather than for the nation. In some States more Indian children are attending public schools than governmental schools, Arizona, he said, has the highest percentage of Indian population of all the States, one in ten.

RAILWAY WORK HELD UP

PHOENIX, Feb. 19. (Exclusive)—Improvement of the municipal street railway system under a contract already awarded, was to have been started this week, but has been held up by an injunction sued by W. E. Ensign. It is asserted that the City Commission has no right to bond the taxpayers of the municipality for the cost of sections of the lines that lie outside of the city limits. This applies especially to the Indian School and Orangewood lines, which serve a district several miles deep, north of the city's northern boundary, as well as to an eastern extension of the Washington street line. The matter is being made an issue of the city election, near at hand. Payment has been made of a bond issue of $750,000, approved by the taxpayers for the new work.

WOMEN MEETING CALLED

PHOENIX, Feb. 19. (Exclusive)—Mrs. B. E. Marks of Phoenix, member of the Women's National Republican Committee, has issued a call for a meeting in this city on the 30th inst., of the Arizona Women's Republican Club. At that time plans will be inaugurated for the organization of county and community women's clubs in all parts of the State. On the list of speakers invited are the names of former Gov. Frank C. Lowden of Illinois, now in Chandler, former Postmaster-General Frank H. Hitchcock, now in Tucson, H. S. Corbett of Tucson, chairman of the State Republican Committee, and Mrs. Alvin T. Hert, vice-chairman of the national women's organization.

TUCSON PIONEER DEAD

TUCSON, Feb. 19. (Exclusive)—Frank H. Hereford, 67 years of age, is dead at his home in Tucson, where he had been a resident since 1878. He was a native of Sacramento, Cal. Here he had served in many official capacities, including district attorney. He leaves three sons and a daughter.

OUSTER DELAYED

PHOENIX, Feb. 19. (Exclusive)—Gov. Hunt does not appear to be carrying out his assurances of immediate action in removal of William E. Hunter as a member of the State Industrial Commission, with return to the position of H. S. McCluskey, who was dropped by order of Acting Gov. Kerby, for asserted lapse in official duty. The only legal action thus far taken has been by Hunter who has asked mandamus in the Supreme Court for the payment of the position's salary of $5000 per annum. The only answer is one of a perfunctory sort, filed by Mrs. Anna Prohmiller, State Auditor, who asks the court to make determination of the rightful occupant of the office. It is expected that the Governor's side will have representation by associate counsel at the time of the hearing, which may be early in March.

Army Approves Improving Port at San Diego

WASHINGTON, Feb. 19. (AP)—Improvement of the harbor of San Diego, because of the increasing activities of the Navy there, has been recommended by the Chief of Army Engineers and approved by the Secretary of War.

The plans call for moving the pierhead line shoreward so that the entrance to the channel may be widened and anchorage areas enlarged. In addition to increased navy activities, it has been found that commercial shipping needs additional space. The Navy Department has approved the proposals.

ATHLETICS DRAW MANY

FORT WORTH (Tex.) Feb. 19. (AP)—Girls take a prominent part in athletics at the Texas Christian University. A call for the co-ed track team brought out twenty-nine girls who will try for the team and ten others who are out merely for fun. Twelve girls are trying for the golf team and more than fifty sought places on the basketball squad.

FIRST X-RAY ON COAST GAVE SPECTATORS QUITE A SHOCK

SAN FRANCISCO, Feb. 19. (Exclusive)—Recent announcements of the belated discovery in the University of California physics department of the first X-ray tube used on the Pacific Coast recalls the first experiments conducted with that tube on February 28, 1896.

Physicians, surgeons, nurses, interested officials and newspaper representatives, none of whom knew more than a smattering of photographing the interior of genus homo, gathered around George Ebe of Stockton to find out what had become of a 50-cent piece he had swallowed. They started looking for it with what then was known as the Crookes tube, loaned by Dr. Wenzel of the University of California.

A photographic plate was strapped to Ebe's midsection, forward, and the glowing tube placed against his back. To assure a good picture, Ebe lay in one position for three hours. There was great disappointment when the plate failed to show the 50-cent piece. Later it was discovered that Ebe never had swallowed it.

Labor Peace Meeting Ends

NEW YORK, Feb. 19. (AP)—Hearings of a subcommittee of the American Bar Association on legislation to promote peace between capital and labor closed yesterday with a mild demonstration by a delegation, headed by William Z. Foster, former head of the Workers' (Communist) party of America.

Foster was waved from the witness stand after he had climaxed a demand to address the session, rather than submit to a question-and-answer interview, with the charge that the committee in a three-day session "heard nothing but propaganda." William Green, president of the American Federation of Labor, was among those who had appeared before the committee.

Foster said he was fundamentally opposed to any contract between capital and labor no matter how favorable to labor the contract may be.

YALE JIVEN LAMP

NEW HAVEN (Ct.) Feb. 19. (AP)—A student lamp made in 1843 by William Jones Weeks as an experiment to replace unsatisfactory table illumination while students were "burning the midnight oil" has been given to Yale University by the maker's son, Reginald C. Weeks of New York.

TRADE BUREAU WIDENS SWATH

Congress' Liberality Makes Expansion Possible

Eight Offices to Be Opened Abroad, Six Here

Surveys in Three Markets Will Be Completed

WASHINGTON, Feb. 19. (AP)—A marked expansion of the Commerce Department trade promotion service has been made possible by new Congressional appropriations, Dr. Julius Klein, chief of the Bureau of Foreign and Domestic Commerce, declared today in announcing that six new regional offices would be established in the United States and eight in trade centers abroad.

The money made available for the next fiscal year also will enable the bureau to complete three special market surveys covering twenty-one States.

New foreign offices will be located in Budapest, Hungary; Oslo, Norway; Winnipeg, Can.; Guatemala City, Guatemala; La Paz, Bolivia; Tien-tsin, China; Accra, West Africa, and Algiers.

The new domestic offices will be established at Denver, Indianapolis, Birmingham, Pittsburgh, Milwaukee and some city yet to be selected in North Carolina.

The selection of sites for the new foreign offices was dictated by strategic trade considerations, Dr. Klein said, and the prospects of promoting American export business. Hungary and Norway, two of the countries to which American trade commissioners will be sent, now buy less than 10 per cent of their imports from this country. Winnipeg was estimated as the center for Canadian trade with a total volume of $250,000,000 annually and the West African post is located in a territory where 90 per cent of an increasing trade is in the hands of European interests.

The marketing surveys contemplated will cover the Gulf States, the Pacific Northwest and Central Atlantic territory. Purchasing power, wholesale territory and distributing mechanism within each group will be set down in the studies. All new offices and undertakings will get into operation July 1.

...these low fares *include* berth, meals—*everything!*

Going North? Or South? Board one of the splendid Admiral Liners which sail every few days and know the pleasures of *real* travel... *tireless* travel! Your ticket *includes* berth, meals, everything! First class, of course, *even at these low fares!*

Going to the Orient? Round the World? Let us tell you about the splendid Dollar Line service.

TICKET OFFICES: 401 West Fifth St. 515 So. Spring St. Phone MUtual 4321 6400 Hollywood Blvd.

PACIFIC STEAMSHIP CO

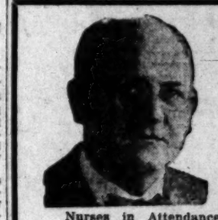

WE CURE PILES

Without Surgical Operation

No Hospital Confinement.
No loss of time from work or business in uncomplicated Cases.
No general Anesthetics.
Fistulae, fissures, ulcers, prolapse, tumors, proctitis, colitis cured by Humane methods.
No cancer accepted for treatment.
We are specialists in Rectal, Stomach and Intestinal diseases. For further information, send for Free Booklet. Please make appointments with Secretary.

Hours: 11 A.M. to 4 P.M. Daily, except Saturday and Sunday

Phone WEstmore 3348 or write

G. W. FULLER, M.D., and ASSOCIATES

902 Western Pacific Building

1031 SO. BROADWAY Los Angeles

EADE'S GOUT & RHEUMATIC PILLS

The Old and Popular Remedy for Gout, Rheumatism, Sciatica, Lumbago, Pains in the Head, Face and Limbs

Hundreds of Testimonials All Druggists

Agents: E. FOUGERA & CO., Inc., N.Y.

Cabin Sites and mountain Wise buyers turn to TIMES WANT ADS

GENERAL MOTORS TRUCKS

3 GREAT SERIES PROVIDE—

A Truck for Every Purse and Purpose

½ to 15 tons capacity—$585 to $5,820 f. o. b. Pontiac, Michigan.

GENERAL MOTORS TRUCK COMPANY

Los Angeles

1850 E. Washington Ave. WEstmore 4461

ASSOCIATE DEALER

ROSE-BENTON CO., 1237 E. 8th St., Los Angeles

SOUTHERN CALIFORNIA DEALERS

SAN DIEGO—Ellis Brown, 903 K St.
SANTA ANA—General Motors Truck Sales Co. of Orange Co. 111 S. Main St.
GLENDALE—Cotton & Young 1300 San Fernando Rd.
BAKERSFIELD—General Motors Truck Sales Co., 2129 Chester Ave.
TAFT—General Motors Truck Sales Co., 408 Main St.
LONG BEACH—General Motors Truck Sales Co., 245 W. State St.
SANTA MARIA—A. J. Hammond, 201 N. Bdwy.
POMONA—Lee R. Matthews 336 S. Thomas St.
COVINA—Irven G. Reynolds
SANTA BARBARA—Santa Barbara General Motors Truck Co., 536 Anacapa St.
REDONDO BEACH—Robt. Terman, 298 Pacific Ave.
VENTURA—Ventura GMC Sales Co., 237 W. Main St.
LANCASTER—H. S. Webb
SAN BERNARDINO—Western Motors Transportation Equipment Co., 432 E Street
ARIZONA
PHOENIX—L. D. Hemman 425 W. Adams
NEVADA
LAS VEGAS—Jas. Cashman

Specializing in Commercial Transportation

ALWAYS INVESTIGATE WHAT GENERAL MOTORS HAS BEFORE YOU BUY

Pictorial Slants at the Day's News From Southland and Abroad

He Didn't Last Long, But He Had a Lot of Fun While He Lasted—Who wouldn't have fun as the center of interest of this bevy of Venice bathing beauties. He was brought down in the raw from the near-by mountains by four of the girls and set up on the beach. When he began to melt under the combined influence of sun and beauties, he furnished material for snowball fight. (P. & A. photo.)

New Artillery Chief—Maj.-Gen. Fred T. Austin, former inspector-general of the Philippine department, has recently been appointed to post. (P. & A. photo.)

She Gave Bibles to Moslem girl students in Turkey, for which crime Edith Sanderson of Berkeley is held for trial on serious charge at Broussa, Turkey. (A. P. photo.)

Marine Flyers Harassing Nicaraguan Rebel Sandino, are adding much accurate information to the topography of jungle regions of the interior of the Central American republic. Photo shows marine flyer over Mt. Momotombo, an active volcano in Nicaragua. (Paramount News Photo.)

Fighting Through Poisonous Monoxide Gas crack rescue crews of both the United States and Canadian governments worked heroically to save miners imprisoned in Hollinger mines at Timmons, Ont. Photo shows one of the overcome miners being brought to the surface. (P. & A. photo.)

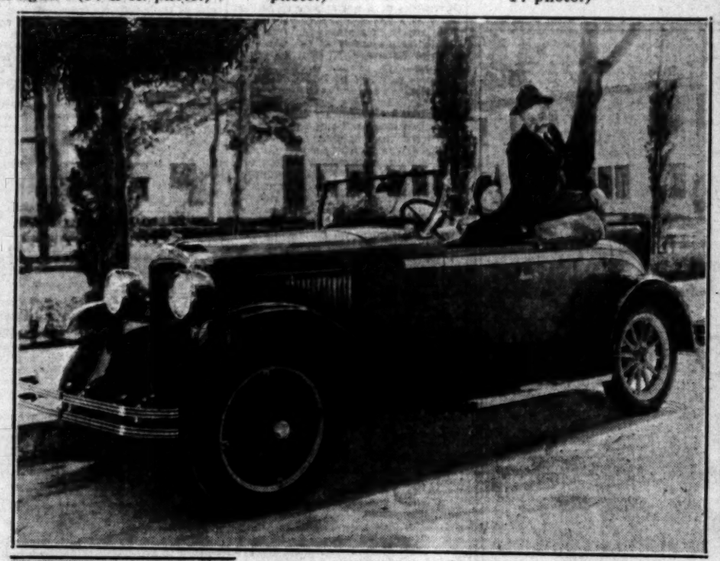

The Latest Models in All Makes of Cars, together with every improvement in construction and accessories will be displayed at the fifteenth annual automobile show which opens Saturday. Chester Conklin, an old favorite, is here shown inspecting one of the new models.

Strange Specimens of the Canidae family are these displayed above by Edna May, attractive film player. One is of wood and filled with chocolates; the other is just "calico dog."

Unusual Friendships Spring Up Between Animals in Captivity, in many cases involving bitter enemies. At the St. Louis Zoo, Bimbo, a big orangutan, and Tommy, a domesticated [illegible] formed such an attachment and are lonely when parted. (P. & A. photo.)

Heir to the Title of the late Lord Asquith, former Premier of Great Britain, is the youthful Julian Asquith, grandson of the diplomat. (P. & A. photo.)

Over Three-Score Years, sixty-two years to be exact. Joseph A. Springer, Vice-Consul at Havana, has served in the United States diplomatic service. (P. & A. photo.)

Only Woman "Salesman" of airplanes in the world, so far as records show, is Louise McPhetridge, 22, who conducts agency at Oakland flying field. (P. & A. photo.)

A Blanket Adorned With Six Wound Strips and the Insignia of His "Outfit" was presented at a recent military ceremony at the Presidio, San Francisco, to Arizona, mascot of the Thirtieth United States Infantry. Arizona rates the wound stripes and knows France from Bordeaux to Nancy. Brig.-Gen. Bolles and Arizona during ceremonies above. (P. & A. photo.)

Among the Thirty Headline Attractions scheduled for the Wampas Frolic and Ball at the Ambassador on the 25th inst., is the Ernest Belcher ballet of which Misses June Wells and Isabelle Mack, pictured above, are featured members.

Heir to the Title of the late Lord Asquith, former Premier of Great Britain, is the youthful Julian Asquith, grandson of the diplomat. (P. & A. photo.)

"A Polish Peasant Suffering from Hallucinations"—It is thus that the Princess Lubov-Schetinin, who knew the Russian imperial court in the days of its glory, refers to Anastasia Tschaikowsky, believed by many to be the Grand Duchess Anastasia. The Princess (above) is now a candy maker in Philadelphia. (P. & A. photo.)

OUR HISTORY IN PICTURES 956

The Story of Stanley and Livingstone—II. Stanley Goes to Africa.

by J. CARROLL MANSFIELD

AFTER THE CIVIL WAR, HENRY STANLEY WENT AS A NEWSPAPER CORRESPONDENT TO TURKEY. IN 1868 HE ACCOMPANIED A BRITISH EXPEDITION IN ABYSSINIA AS WAR CORRESPONDENT OF THE NEW YORK HERALD.

THE FOLLOWING YEAR, WHILE IN SPAIN, HE WAS ASKED BY JAMES GORDON BENNETT, PUBLISHER OF THE HERALD, TO GO IN SEARCH OF DR. DAVID LIVINGSTONE, FAMOUS BRITISH EXPLORER, WHOSE LONG ABSENCE IN THE AFRICAN WILDS HAD AROUSED WORLD-WIDE INTEREST. WHILE PLANNING THE SEARCH, STANLEY ATTENDED THE OPENING OF THE SUEZ CANAL, "COVERING" THE STORY OF THAT EVENT FOR HIS PAPER.

HE THEN VISITED INDIA AND IN THE FALL OF 1870 SAILED FROM BOMBAY TO ZANZIBAR ON THE EAST COAST OF AFRICA. HERE HE GATHERED A LARGE STORE OF PROVISIONS AND ORGANIZED A "SAFARI" OR CARAVAN.

MARCH 21, 1871, STANLEY WITH A FORCE OF NATIVES AND A LARGE NUMBER OF PORTERS TO CARRY HIS SUPPLIES, BEGAN HIS MEMORABLE MARCH INTO THE INTERIOR. THE EXPEDITION LED DEEP THROUGH TANGLED JUNGLES AND PESTILENTIAL SWAMPS, OVER MOUNTAINS AND ACROSS BROAD PLAINS PARCHED BY THE FIERCE BURNING RAYS OF THE EQUATORIAL SUN.

TOMORROW—STANLEY FINDS LIVINGSTONE

MONDAY MORNING.

Making the Family Income Go Farther

THAT IS A question which interests just about every family in Los Angeles. It is one which every home provider and manager cudgels the brains to answer.

IF the question interests you, this Bank can help you to the answer.

YOU have heard of our sixteen "Prosperity Handbooks," every one of which gives valuable help to success seekers. One of them, Number 3, is "How to Make the Family Income go Farther." Its text fulfills the promise of its title.

IN keeping with its aim to do all it can to promote the financial well-being of depositors, this bank offers them a choice of sixteen Handbooks of Dollar-Education. The above is an important member of the series. We invite our depositors — and others — to call at the Information Desk, in the bank lobby, for a copy of this Handbook. At the same time, get a list of all of our "Prosperity Handbooks." The attendant will give you an application blank, as we would appreciate the names of all who inquire for any of our Handbooks.

If you are not a depositor here we invite your account. As a special inducement we will give you on request, the entire series of Prosperity Handbooks.

Pan American Bank
of California
Broadway at Eighth

AKE MORE MONEY

...ROOSEVELT HOTEL

SEE SAN ... AS OUR ... Harbor of ...

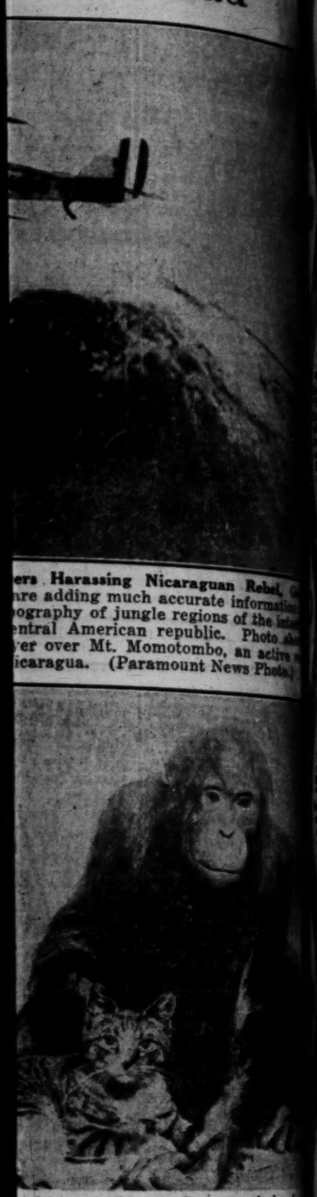

ers Harassing Nicaraguan Rebel. G
are adding much accurate informatio
ography of jungle regions of the int
entral American republic. Photo ob
er over Mt. Momotombo, an active v
icaragua. (Paramount News Photo.)

ndships Spring Up Between Animals
in many cases involving heredi
At the St. Louis Zoo, Bimbo, a big or
Tommy, a domesticated tomcat,
ch an attachment and are inconso
ed. (P. & A. photo.)

irty Headline Attractions scheduled
s Frolic and Ball at the Ambassador t
the Ernest Belcher ballet of which
Wells and Isabelle Mack, presente
eatured members.

RROLL MANSFIELD

ARCH 21, 1871, STANLEY WITH A FEW ARMED
VES AND A LARGE NUMBER OF PORTERS
CARRY HIS SUPPLIES, BEGAN HIS MEMOR-
MARCH INTO THE INTERIOR. THE GUEST
DEEP THROUGH TANGLED JUNGLES AND
TILENTIAL SWAMPS, OVER MOUNTAINS AND
OSS BROAD PLAINS PARCHED BY THE BURN-
RAYS OF THE EQUATORIAL SUN.
TOMORROW—STANLEY FINDS LIVINGSTONE.

MORNING.

Making the Family Income Go Farther

THAT IS a question which interests just about every family in Los Angeles. It is one which every home provider and manager grapples to find a way to answer.

If the question interests you, the Bank can help you to the answer.

YOU have only sixteen monthly Handbooks—one of them every week. One of them, Number 3, is "How to Make the Family Income go Farther." Its text fulfills the promise of its title.

IN keeping with its aim to do all it can to promote the financial well-being of depositors, this bank offers them a choice of sixteen Handbooks of Dollar-Education. The above is an important member of the series. We invite our depositors—and others—to call at the Information Desk, in the bank lobby, for a copy of the Handbook. At the same time, get a list of all of our Prosperity Handbooks. The attendant will give you an application blank, as we would appreciate the names of all who desire any of our Handbooks.

If you are not a depositor here we invite your account. As a special inducement we will give you on request, the entire series of Prosperity Handbooks.

Pan American Bank of California
Broadway at Eighth

MORE MONEY

When man had life's best gifts—eyes bright, eyes clear with radiant vitality developed from pure blood free from impurities. Constipation poisons the whole system, slows up energy, destroys confidence and dims the sparkling power.

For relief of constipation and its attendant ills, Dr. Edwards' Olive Tablets are gently effective. They tone up the system, clear the eyes and complexion and bring back vigor. A compound of vegetable ingredients, prescribed by patients for a period of years of colonial. They act quickly on bowels and liver.

Dr. Edwards' Olive Tablets are sold by druggists the world over. Thousands of men and women use them regularly and find in success in their everyday work. Many owe their success to the help given them by their olive complexion. 15c, 30c, 60c.—[Advertisement.

SELVELT HOTEL
Hollywood Blvd. at Orange Grove
Los Angeles
4 DAY TOURS $15.00 up

GERMANY FEARS MORE TURMOIL

Continued Capital - Labor Clashes Expected

Increased Pay for Workers Held Impossible

Three Million Employees Soon to Ask Rise

BERLIN, Feb. 19. (AP)—Whatever the outcome in the present conflict besetting the German metal industry in which nearly 1,000,000 workers are threatened with a lockout next Wednesday over the wage question, it is agreed in responsible quarters that further clashes between capital and labor will follow.

In the past year all labor contracts have been denounced by trade unions at the first opportunity in order to force higher wages and by the end of April there will be 247 such contracts under notice of suspension affecting more than 3,000,000 workers. Employers are unanimous in the opinion that industry cannot stand further wage increases and it is believed that the official arbiter, appointed to solve industrial problems, has about reached the limit of his capacities.

Last year's German industrial boom—an isolated boom amid a general stagnation of European trade—is showing signs of exhaustion. Much of the success in expanding industry was due to the ease with which American credit was obtained. Among warning voices heard from many quarters is the weekly German Economist, which says that Germany, of all the continental nations, is paying the highest wages, the highest prices and the highest rate of interest in Europe.

Industrial credits are not obtainable in Germany under 10 per cent, this authority points out, "which, coupled with the enormously adverse trade balance, shows something rotten," industrial quarters also warn against the impression based on a misconception here of labor conditions in the United States that higher wages mean greater buying power and the general enhancement of workers.

The basis of the prosperity enjoyed by the workers of America, it is asserted, in this quarter, is that the United States has the greatest and cheapest money market in the world.

Germany's economic situation this year faces the most difficult stage of the reparation problem and will be very sensitive to setbacks from any quarter. Continuance of industrial peace, therefore, is of the highest importance if Germany is to hold her own politically and economically in the troublous times ahead.

Inquest Finds No One to Blame in Air-Bomb Deaths

MACON (Ga.) Feb. 19. (AP)—No responsibility for the three deaths which resulted from the crash of an airplane into the heart of Macon's business district yesterday, was fixed today when a Coroner's jury conducted an inquest over the body of C. K. Murphy, 34-year-old blacksmith who was fatally injured when struck by the falling plane.

Two aviators, Samuel L. (Buck) Steele, and Francis Ashcraft, were killed in the accident, which occurred when a bomb exploded prematurely in their plane at an altitude of 7000 feet while they were participating in the Southeastern Air Derby here. Their bodies today were sent to their homes, the former to Martinville, Ind., and the latter to Protection, Kan.

Three other persons were seriously injured and a dozen slightly hurt when a sidewalk caved in under the weight of the crowd that rushed to the scene of the crash.

Davis Decides on Equal Honor for War Dead

WASHINGTON, Feb 19. (AP)—Headstones marking the graves of members of the American Expeditionary Force who died in France, Secretary Davis of the War Department, has ruled, "Shall be marked in such a manner as to accord equal honor to all." Suggestions for including such inscriptions as 'killed in action' or 'died of wounds' have been rejected by the Secretary, and all headstones will bear only the name, rank, organization and date of death.

"The thought must not be overlooked," the Secretary said in his ruling, "that all of our men went overseas with the same cause in their hearts, willing to give up their lives. Whether they died in the front lines or from disease, caused by exposure, they made the sacrifice for the preservation of one and the same ideal and should be accorded equal honor."

SEE SAN DIEGO AS OUR GUEST
Harbor of Opportunity

On Point Loma at San Diego, the climate capital of the World, are to be found Villa Site de luxe, embodying the salient features of the highest class residential creations to be found anywhere.

Properly improved and highly restricted, these offer what we believe to be the very acme of perfection, either for immediate home erection or as an investment without peer.

Now is the time to investigate and to invest and in order to assist you in making your choice we have arranged a special landseekers' special train from Los Angeles to San Diego weekly.

You will enjoy a visit to this scenic beauty spot of the Southland and you may make reservation for this trip without cost or obligation by communicating with us at the address below.

POINT LOMA HILLS ORGANIZATION, INC.,
Chamber of Commerce Bldg.
San Diego, California.
You are interested in seeing Point Loma, as your guest, without cost to me. Please send tickets to
Name .....
Address .....
City .....
Mail this coupon to above address. We do the rest.

NAVAL BILL TO FOLLOW WILBUR IDEA

Britten Predicts Chief Exception Will Be Nine Proposed Destroyers

WASHINGTON, Feb. 19. (AP)—A prediction that the House Naval Affairs Committee will follow Secretary Wilbur's recommendations, with the exception of the proposed nine destroyer leaders, in its drafting of a bill to carry out the administration's warship construction program, was made today by Representative Britten of Illinois, ranking Republican on the committee.

Characterizing the program as "almost entirely a replacement one," he said the measure now being framed probably will authorize twenty-five cruisers to replace twenty-two obsolete and obsolescent craft of that type; five aircraft carriers and thirty-five submarines.

The bill, Britten added, may include a time limit for the laying down of from ten to fifteen cruisers and also for one or two of the five aircraft carriers.

"I do not believe a time limit will meet with serious opposition from the President," he declared.

The measure will leave out the proposed nine destroyer leaders, he said, because there still are twelve destroyers authorized under the 1916 program and the Navy may request appropriations on these for use as destroyer leaders when the condition of the Treasury justifies it.

Rayon Orders Cut Into Wool

VANCOUVER (B. C.) Feb. 19. (Exclusive)—The ever-increasing extent to which rayon, or artificial silk made from wood pulp, is entering into the clothing of women is causing alarm among wool producers of Western Canada. In efforts to open up new markets for wool the B. C. Wool Growers' Association will open a large storage warehouse here and give every assistance to any project toward starting woolen mills at the Pacific Coast. The heaviest blow hit by rayon was its replacement of wool in women's stockings.

INDUSTRIAL FAIR BUYERS' MECCA

Dealers From Sixty Nations Pouring Into England

Curtain on Million-Pound Show Rises Today

Everything From Pickle to Steamship on Display

LONDON, Feb. 19. (AP)—Buyers from sixty nations including many from the United States are pouring into London and Birmingham to gaze into John Bull's "Million-Pound Shop Window," from which the curtain will be drawn tomorrow when the 1928 British industries fair opens.

The newest products of 2000 manufacturers will be displayed in twelve miles of stands, which will be keenly scrutinized by representatives of foreign commerce. The fair is becoming one of the greatest trade carnivals in the world, rivaling the famous continental exposition, and receives the patronage not only of the British sovereigns, but royalty from other lands.

FAIR WIDELY ADVERTISED

The government spends £25,000 annually in advertising it in foreign newspapers and before the fair closes on March 2, representatives and buyers from every civilized country of the world, including such places as Siam and Iceland, are expected to attend.

There are two sections of the exposition, one in London and the other in Birmingham, and those attending either section can buy anything from a pickle to a steamship.

AFTER WORLD TRADE

"It is probably the greatest cooperative effort ever made by British people to obtain world trade," an official of the overseas trade department, official sponsors of the event, told the Associated Press. "A buyer can see almost the whole range of production in any industry in one single hall. When he finds what he wants he knows that he is dealing with the actual maker."

British chambers of commerce the world over, British banks, shipping, railway, tourist and insurance companies, have boosted the fair and officials of the overseas trade department who have been busy the last six months with the enormous details attached to such a large undertaking, state that acceptances to invitations have increased more than 100 per cent over last year.

MYERS WILL TAKE STAND TOMORROW

Committee to Question Trade Commissioner on Bread Merger Case

WASHINGTON Feb. 19. (AP)—Abram F. Myers, Federal trade commissioner, has been summoned to appear Tuesday before a Senate judiciary subcommittee to explain testimony he gave concerning his course as an assistant attorney-general in handling the bread merger case in which a consent decree was entered in the Federal District Court at Baltimore two years ago.

It had been expected that the subcommittee would hear Myers tomorrow, but Chairman Borah explained today that this would not be feasible as the entire committee has its regular meeting at that time to consider bills and nominations.

While declining to reply to Myers's attack on him for the statement last week that there seemed to have been "lying and forgery" in the testimony and evidence, Senator Borah said the commissioner still has to explain his verbal testimony that he acquainted Judge Soper of Baltimore with all the facts relating to the bread case at the time the consent decree was signed.

Myers has explained that the copy of the letter he put into the judiciary subcommittee record was that of one he wrote to Judge Soper, but did not mail as he subsequently decided to amend it. This copy differs materially from the one the judge received and which he presented to the committee last Friday, in protesting against strictures the committee's majority report made upon him.

SHAW THINKS CAVELL FILM REAL WORK OF ART WORTHY OF NURSE

[Copyright, 1928, by the New York Tribune, Inc.]

LONDON, Feb. 18. (Exclusive)—George Bernard Shaw has entered the controversary raised about the motion picture based on the execution of the English nurse, Edith Cavell, by the Germans in the World War, with characteristically vehement approval of "The Dwan," as the film is titled. The veteran playwright saw a private exhibition of the film yesterday and afterward said:

"Are you to commemorate Edith Cavell in stone and not in pictures? The only question to be considered is whether the film as a work of art is worthy of her, and you may take my word that it is. You have a most moving and a most tragic reincarnation of the heroine by our greatest tragic actress whose dignity keeps the whole story on a high plane.

"The film artist who handled the story has not betrayed Miss Cavell by a single stroke of bitterness or rancor. Both the actress and the author will make us feel that the law that Miss Cavell set above the military code and died for is an infinitely higher law than the law of war and the conceit of patriotism. The film can go to Germany as an English film without provoking any German to remind us that people who live in glass houses should not throw stones."

Showing of the film is opposed by the government out of fear that it will revive war hatreds.

CHURCH RELICS PREY OF ORGANIZED BANDITS

PARIS, Feb. 19. (Exclusive)—An investigation is being made into the series of church robberies throughout France in the belief that a band is at work stealing priceless relics which are sold to the American visitors. At the Fresnay-le-Riviere Church, one of the historic landmarks, a statue carved in wood, several centuries old, was taken. Golden vessels, ornate candlesticks and paintings have also disappeared.

CANADA GAINS IN NEW WEALTH

Factories, Farms and Forests Add Billions in 1927

Output Value Exceeds Prior Year by $100,000,000

Manufactures Largest Item in Production List

MONTREAL (P. Q.) Feb. 19. (Exclusive)—Factories, farms and forests added $5,755,796,700 in new wealth in Canada in 1927, according to estimates of the Financial Post. This was an average of $575.50 for every man, woman and child in the Dominion.

The value of production in Canada last year exceeded that of 1923 by $809,796,000 and that of 1926 by $100,000,000, the Post's estimates set forth. Manufactures constituted the largest single item in production in 1927, with a value of $2,760,700,000. Agriculture ranked second with $1 660,387,100. The production value of other industries was: Forestry, $489,405,000; building construction, $398,300,000; mining, $282,750,000; electric power, $108,195,000; fishing, $59,291,000, and trapping, $16,788,000.

Expansion of production in the Dominion's major industries, it is pointed out, stimulated Canada's foreign trade during the year. Exports reached a value of $1,228,000,000 while imports amounted in value to $1,090,000,000 making a total of $2,338,000,000. Excess of exports over imports gave Canada a favorable trade balance of $158,000,000 at the beginning of 1928.

Impetus to industry has been given by the phenomenal development of agriculture in Western Canada. Millions of acres of new land are being broken to the plow by farm settlers in Manitoba, Saskatchewan and Alberta every year. From a raw prairie this area has been developed into one of the most highly organized farming areas on the continent in the last twenty years.

"How could I talk —with that throat?"

With throat raw and painful this is not an alibi. The wife answers sensibly: "See the doctor tomorrow." And she often adds: "Get a bottle of Formamint at the corner drug store now."

For physicians approve of Formamint. Unlike other remedies, it can be taken all day long—wherever you go.

Carry a bottle of pleasant Formamint tablets with you. To treat sore throat, one every hour; as a preventive, one every two hours. All druggists.

Formamint
THE GERM-KILLING THROAT TABLET

Guaranteed Remedy
If this PAZO remedy comes in a tube with Pile Pipe attachment, making it easy to apply high up, your druggist will refund money if PAZO OINTMENT fails to stop any case of piles (itching, blind, bleeding or protruding). Just ask for a tube of
PAZO OINTMENT

La Mesa
One of San Diego's most beautiful suburbs!

LA MESA is a modern foothill community offering extraordinary advantages in its location, topography and climate.

It lies 10 miles due east from San Diego's business district..... which is reached over five paved boulevards.

Its recent growth more than justifies the improvements and investments which are being made there.

Set in rolling hills which provide splendid landscaping possibilites.... and within a radius of from 10 to 15 miles to both mountain and beach resorts... La Mesa, with its fine country club and other recreational facilities, is an ideal spot in which to live.

Agriculturally it is famous for its winter vegetables, lemons and avocados.

IF YOU LIKE A SUBURBAN COMMUNITY, WITH EASY ACCESS TO CITY AND RECREATIONAL ADVANTAGES, YOU'LL LIKE LA MESA.

La Mesa
The Jewel of the Hills

Note: Mme. Schumann-Heink's Grossmont home is in the La Mesa district.

For further information address La Mesa Chamber of Commerce

MME SCHUMANN-HEINK
World Famous Contralto
says:
"Beloved San Diego
—where the air is as sweet as a beautiful song. Here, with a seaside home at Coronado and a mountain home a few miles away at Grossmont, is the dearest spot on earth to me..... for it is..... home."

Above: Mme. Schumann-Heink, world famous contralto, at her seaside home near San Diego.

Connected by a network of boulevards, San Diego's attractive mountain and beach resorts are all within quick and easy access from the city's business and residential districts.

Among the many advantages of living in San Diego, is this proximity to recreational areas which can be reached without encountering traffic congestion.

San Diego is worth a visit. Come and see the California of your dreams. A fascinating trip by auto, train, boat, airplane or stage.

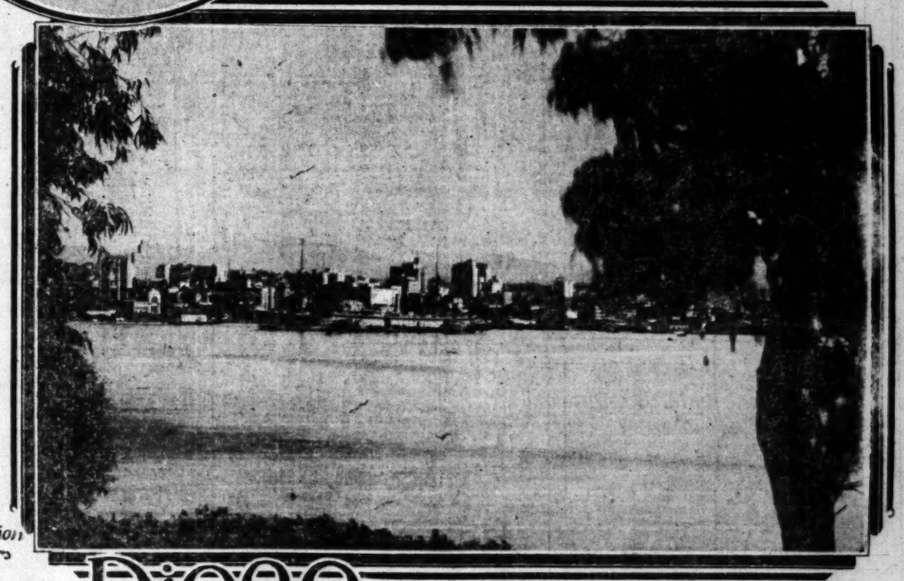

For information address—
San Diego
California Club
Chamber of Commerce Bldg.

View from Coronado, where Mme. Schumann-Heink has her seaside home. Across San Diego harbor and city can be seen the hills where her other home on Grossmont overlooks the fertile valley of El Cajon and the beautiful suburb of La Mesa.

Once Overs - - - By C. D. Batchelor

The Prophet: Mark my word, Ezra, if this young fellow doesn't quit going he'll be heard of yet.

CHUCKLES from LIFE

A Fable for Radio Fiends

The Prince entered the room where the Sleeping Beauty lay slumbering. About her lay the various members of the court in the attitudes in which they too had fallen asleep.

Breathlessly the Prince leaned over the Sleeping Beauty and imprinted upon her brow the magic kiss of awakening.

One by one the assembled sleepers returned to consciousness. The King was the first to speak.

"As I was saying," he murmured as he rubbed his eyes, "as soon as we coupled the variometer to the grid leak and eliminated our inductance with five stages of amplification—"

Baron Ireland.

Two Mothers Register Anguish

"My dear, I nearly had a fit when I saw Cuthbert with them."

"Weren't you just too petrified?"

"I almost went crazy."

"I'm frozen stiff every time I see my children with them."

"They're so vulgar."

"And the language, my dear, don't you love its exaggeration?"

"I just can't see straight when my children get hold of those dreadful comics."

P. W.

Silenced

"I'm going to kiss you every time you stop talking."

"You impudent thing! I'll never speak to you again."

THE GUMPS

Important Papers

GASOLINE ALLEY

Dated Up

The Family Album—Sunday Night Supper

By Gluyas Williams

ELLA CINDERS

Eighty-Horse Cowboy

By Bill Conselman and Charl

WINNIE WINKLE, THE BREADWINNER

Reel vs. Real

REG'LAR FELLERS

A Hog for Punishment

By Gene Byrnes

MOON MULLINS

Youth Will Have Its Fling

HAROLD TEEN

He Shifts Into Reverse

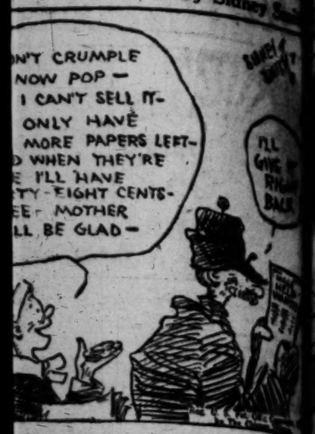

Jahn Charges Conger Fouled Him in Race

SPORTS

The Los Angeles Times

11

MONDAY MORNING, FEBRUARY 20, 1928.

LEWIS AND STECHER BATTLE FOR TITLE TONIGHT

...LERS END ...-TIME FEUD

...e is Expected for ...is Mat Show

...s Stand at Par in ...k of Bettors

...ges on Endurance ...ge G'adiators

...SKETBALL
...(Ia.) Feb. 19. — Ed ... of Kansas City, Mo., ... of Dodge City, Neb., ... will battle on the Coliseum mat here tomorrow for the world heavyweight championship. The contest is expected to settle a dispute over the champions hip which has raised since 1925, with both Lewis and Stecher claiming the crown.

Radio sports to record bouts. The Coliseum here accommodates 9000 persons ranging from ... Tom Packs ... ...o complete will ... the mound for the mat ... ...e set back in 1912, ... finish wrestled George ... Chicago.

...RING BASIS
...Stecher are wrestling on ... according to the pro... refused to give out ... of their contracts. ... a finish affair, ... of three falls.

...e result has been ... full today Stecher ... of titles, but tonight ... are today wagered.

... Wayne Munn ... of the ring in Kan... brought title has ... by Lewis and Stecher ... the country as "the ... champions, and as a result, ... title has lost interest ...

... to the title route on ... has he did not lose to ... the title by ...

... awarded the Kan... ... to Stanislaus ... Polo then lost to ... St. Louis Lewis and ...

(Continued on Page 12, Column 3)

Fort Bliss Poloists Defeat Midwick

SAYS HE WON'T RUN FOE AGAIN

Boston Distance Star Asserts Rival Poor Sportsman

Nation's Star Athletes in Big Meet Tonight

Runners and Field Aces to Perform in Gotham

KANSAS CITY (Mo.) Feb. 19. (AP) Protesting that he had been fouled by Ray Conger, who defeated him in a special 1000-yard feature of the Kansas City A. C. meet here last night, Lloyd Hahn, Boston A.C. flyer, hurried to New York today to compete in the Baxter mile in the New York A.C. games tomorrow night.

LLOYD HAHN

It was Hahn's first defeat in thirty-two starts, and cost him one of his four world's indoor records. Conger, Illinois A.C. star, won in the stirring time of 2m. 11s., beating the record of 2m. 12 4-5s., set by Hahn in New York last year.

Hahn finished in a walk, charging Conger fouled him on the final turn. He said he would lodge a protest with the A.A.U. Hahn led for six of the seven laps, but in the final backstretch Conger pulled alongside, and Hahn seemed unable or unwilling to meet the challenge. Hahn claimed Conger fouled him from the track as he passed but Conger denied this.

In his dressing-room later Hahn was bitter against Conger, whom he said had been guilty of unethical tactics in former races. "I'll never race Conger again. He is not a sportsman," Hahn is quoted as having told friends.

Another world's mark fell when Diemund of Missouri cleared the fifty-yard low hurdles in 6s. flat. The old record was 6.1s.

ROLAND LOCKE IN
EASTERN DEBUT TONIGHT

NEW YORK, Feb. 19. (AP)—Six spe...

(Continued on Page 12, Column 7)

HOLLYWOOD INCREASES SOCCER LEAD

Sons of St. George Eleven Bowls Over Richfield Oilers

A Thrilling Moment in Soccer Game at Loyola

Hewitson (center,) star Sons of St. George right halfback, is shown carrying the ball down the field with Evans, Sons' left half (right,) ready to take a pass kick. Vestey, Richfield Oiler, inside left, at left and behind Hewitson, is attempting to break up the play. The Sons of St. George defeated the Oilers yesterday, 4 to 1.

HANDING the Richfield Oilers a 4-to-1 defeat, the Sons of St. George went into a tie for third place in the Los Angeles Soccer League yesterday afternoon at Loyola Field. In the opening game of the double-header the Hollywood All-Stars made their hold on first place stronger by humbling the Magyars, 4 to 0.

The games were dedicated to "Red" Thompson, who has been a brilliant star on the Sons of St. George and who was killed last Wednesday in a fall from a building on which he was working. Taps were sounded for the late soccer star by a fellow-lodge member, Charles Lamb.

The Sons and Oilers both played without the services of stellar players. Chester, center half of the Sons, was a last-minute loss, while Andy Mitchell, inside right for the Oilers, showed up with a bad leg.

The clash between the Sons and Oilers was a nip-and-tuck affair that

(Continued on Page 12, Column 7)

ELMER BOESEKE IS STAR RIDER

Army Four Cops Hectic Tilt by 14-13 Margin

Local Players Unable to Get by Big Handicap

Purple Squad Shows Flashy Polo in Losing

BY FRANK ROCHE

Although long-legged Elmer Boeseke played one of the most brilliant games of polo that has ever been seen on the Midwick turf, ringing up ten goals with his mallet on spectacular riding, the Midwick Country Club horsemen were forced to bow to the Fort Bliss Cavalry four yesterday by a 14-to-13 score in an extremely hectic polo tilt staged on the Purple field at Alhambra. Fort Bliss won the game but they only managed to squeeze out on the long end of the score because of a seven-goal handicap that the Midwick players gave them at the start of the contest. Boeseke almost beat the Army riders lone handed yesterday.

Elmer rode like a phantom horseman. He looked as though he was flying over the ground at times. The Army riders actually made seven goals yesterday and Elmer made ten so at that Boeseke defeated the Cavalry players on his own score sheet. The Army players, led by Maj. "Jingle" Wilson, gave an excellent account of themselves yesterday. They really looked good against every one on the field with the exception of Boeseke.

BOESEKE HITS HARD

Boeseke hit the ball so hard yesterday that several times it landed in the grandstand. He galloped up and down swinging his mallet as though it was a toothpick. The gallery got quite a kick out of Elmer and his playing yesterday. Every time Boeseke made a goal—and that seemed to be almost every other minute, the fans got up and cheered like they do at ball games, when someone wallops a home run.

From the opening throw-in the game was a hard-riding affair. The Army players making their last appearance here were out to make their exit march to the tune of "The music of victory." Maj. Wilson, Maj.

(Continued on Page 12, Column 6)

Walks to Win

It's Phillip Granville, South Jamaica Indian, who copped the ten-mile walking race at Ascot Speedway yesterday afternoon.

TIGERS OFF FOR TEXAS

DETROIT, Feb. 19. (AP)—The nucleus of the Detroit American League baseball club left here tonight for the team's spring training camp at San Antonio, Tex.

Manager Moriarity preceded the squad to the Texas city, while several players are expected to join the contingent en route.

INDIANS ANNEX PYLE'S EVENTS

Phillip Granville First in Walking Race

Arizona Redskin Gallops Off With Fifteen-Mile Run

International Flavor Assured in Bunion Derby

BY BRAVEN DYER

If an international flavor will make Mr. C. C. Pyle's transcontinental race a success the astute promoter has nothing more to worry about for yesterday's two warm-up events at Ascot Speedway produced no less than eight different nationalities out of ten place winners. The ten-mile walking race went to Phillip Granville, a Jamaica Island native who now resides in Canada, while the fifteen-mile running grind was copped by Quomawahu, full-blooded Indian from Oraibi, Ariz.

C. C. PYLE

Just to get an idea of the various countries represented by yesterday's winners glimpse an eyeful of the following results:

Ten-mile walking race: Won by Phillip Granville, Canada, 1hr. 17m. 28s. Second, Harry Abramowitz, New York, 1hr. 18m. 45s. Third, Guisto Umek, Triest, Italy, 1hr. 19m. 40s. Fourth, A. Constantinoff, Siberia, 1hr. 21m. 40s. Fifth, Henry Swabey, Canada, 1hr. 22m. 30s.

Fifteen-mile running race: Won by Quomawahu, Oraibi, Ariz., 1hr. 22m. Second, Gunnar Nilson, New York, 1hr. 23m. Third, Seth Gonzales, Denver, 1hr. 23m. 23s. Fourth, August Pager, Ash-

(Continued on Page 12, Column 4)

DIAMOND STARS MIGRATE

Three Coast League Clubs of Bay Region Headed for Spring Training Grounds

SAN FRANCISCO, Feb. 19. (AP)—Baseball's annual training camp migration started tonight with more than 100 players, representing the three Coast League clubs in this section, either under way or ready to head for the practice grounds.

Field Manager Ivan Howard of last year's pennant-winning Oakland team led a squad of veterans and rookies to Myrtledale Springs, training base of the Oaks for many years. Several of the regulars have not yet signed contracts but all disagreements are expected to be adjusted before the first week is over.

Red Killefer

About forty-eight players, all ambitious to wear the uniform of the San Francisco Seals, gathered here for an early tomorrow morning drive to Monterey. Manager Nick Williams already has made plans for a nine-inning practice game tomorrow afternoon.

The advance guard of the San Francisco Missions prepared to follow Manager "Red" Killefer to Stockton. Killefer left tonight and the twenty-six batterymen will journey to camp in the morning. The rest of the squad will report one week later.

SABBATH REST DAY FOR CUBS

Manager Joe McCarthy Has Only Short Drill for Chicago Players

AVALON (Catalina Island) Feb. 19. The Cub early birds observed the Sabbath by doing as little work as possible today. Manager Joe McCarthy wanted it that way. He set them to going at 1 o'clock this afternoon and released them an hour later, but while the drill was short it was effective because a hot sun beat down through a breezeless atmosphere to make the boys perspire in the profuse fashion so conducive to rapid conditioning.

JOE McCARTHY

The brevity of the workout was not at all objectionable to about half the members of the party. Some of them are not exactly fitted for physical exertion. Gabby Hartnett, for instance, has what his mates term an aggravated case of irrigated puppies and the backstop walks like a copper thirty-five years on a beat. Gabby got that way because of walking around the golf courses in soft-soled shoes. Bob Osborn is also one of the leading

(Continued on Page 12, Column 8)

JOCKEY ROBERTSON RIDES SIX WINNERS

HAVANA, Feb. 19. (AP)—Jockey A. Robertson of Cleveland, O., rode six straight winners under the wire at today's races in Oriental Park.

Robertson finished third in the first race with State's Rights, but made a clean sweep of the card thereafter, winning with Tar Baby, Our Buddy, Moonlight, Old Guard, Don Bonero and Gay Parisian. All of Robertson's winners paid 2 to 1, or better.

MANDELL ORDERED TO PUT FORFEIT UP FOR TITLE GO

CHICAGO, February 19. (AP)—The feature boxing match of the month in Chicago, scheduled to bring together Champion Sammy Mandell and Jackie Fields, coast 140 pounder, for ten rounds Thursday night, still had a question mark after it tonight.

Sammy Mandell

JACKIE FIELDS.

Mandell's manager, Eddie Kane, promised to visit the Illinois State Athletic Commission tomorrow to learn why the lightweight king must post a $5000 forfeit for his title match next June against Jimmy McLarnin.

Unless the forfeit is up before Thursday night, the National Boxing Association has threatened to slap down the bars again and put Mandell under suspension.

This action by Thomas Donohue, president of the N.B.A., came when he found that McLarnin had not been signed yet. Promoter Jim Mullen had the challenger's promise to meet Mandell, but preferred to wait until after the McLarnin-Sid Terris match in New York this week, to see whether McLarnin or Terris, came out winner.

Terris was on the list of challengers approved by the N.B.A., but McLarnin was not and Donohue insisted upon the $5000 forfeit to make sure Mandell would defend his crown against some "real contender," before permitting the Mandell-Fields bout to go through.

Fields began light workouts yesterday on his arrival, and renewed old acquaintances here, where he was born, twenty-one years ago. Mandell's title is not at stake in this match, because Fields has difficulty in making 140 pounds to say nothing of the 135-pound title limit. Fields took a newspaper decision over Mandell on the Coast last year. Mullen announced that the $5000 forfeit would be put up but Kane declined to confirm that until after he had conferred with the Illinois commission tomorrow.

Mickey Walker, king of the middleweights, is in the same fix. He has signed with Mullen to defend his championship in July but his opponent has not been selected. Mullen said this forfeit would be forthcoming, too, but may be delaying posting it until he has settled on Walker's foe for the forthcoming bout.

TROJANS PLAY BRUIN FIVE THURSDAY NIGHT

The Trojans and Bruins get together at the Olympic again Thursday night in the second of their three-game series. Leo Calland's outfit copped the first tilt, 45 to 35, Saturday night, the Trojans coming from behind to trim their rivals in one of the wildest games ever played here. If Southern California wins Thursday night they clinch the title in the southern division of the Coast Conference and earn the right to play Washington for the championship. A third game will be played Saturday night no matter how Thursday's tilt results.

In the Southern Conference Occidental still holds a slight percentage lead over Whittier due to the fact that the Poets have played one less game than their rivals. Whittier meets Redlands Friday and then winds up the season against Caltech Saturday night. The Poets are favored to take both games.

Occidental closes against Pomona Saturday night, the game to be played in the Tiger gym. In case both the Poets and Bengals win their games the two teams tie for the title. The other game Friday night will find San Diego at LaVerne. On Saturday night the two teams play again. Caltech beat Redlands, 35 to 32, last Saturday night.

The standings:

COAST CONFERENCE

Southern Division

So. California	5	1	.833
California	3	3	.500
U.C.L.A.	3	4	.429
Stanford	1	4	.200

Southern Conference.

Occidental	7	1	.875
Whittier	6	1	.857
Pomona	3	3	.500
La Verne	3	4	.428
Redlands	3	4	.333
Caltech	2	4	.350
San Diego	1	6	.167

MARVIN STEVENS LIKELY TO SUCCEED JONES THIS WEEK

NEW YORK, Feb. 19.—Unless an unexpected turn of affairs develops in the forthcoming meeting of the Yale Athletic Board of Control, Marvin Stevens, Eli's varsity halfback in 1923 and assistant backfield coach of Tad Jones at Yale since that time, will be named as head coach of football at Yale to succeed Jones some time this week. This was the word from a trustworthy source in New Haven this afternoon.

Stevens was the choice of the football advisory committee, headed by Jones, when it met several days ago, but announcement will be withheld until the acceptance of the committee's recommendations by the Athletic Board of Control makes the choice official.

Luggage that reflects your good taste

A complete department specializing in hand luggage and Belber wardrobe trunks for men. Bags and cases in walrus, boarded horsehide, sole leather cowhide and seal grains in the lighter shades so popular now

SPECIAL

A limited quantity of GLADSTONE CASES

$14.85

All cowhide, steel frame, brass hardware, gabardine lining: 22-inch size

SILVERWOODS

Sixth and Broadway

SPALDING

Imported HOSE

...ost of ...fers' legs

as low as $2.50

...FUL in a well-bred way—in many pleasing ...ngs and patterns—Spalding hose are a perfect ...ion of what the well-dressed leg will wear ... at home and abroad.

... the most famous of British and Scotch ... such quantities that it is possible to price ... as low as $2.50, $3.50 and $5.00.

...HOSE THAT ARE FIT ...ED FOR THE ROSE

...ACKS, $10.00

...ed sole and gladia—com... ...from the moment you put ... Gladia are riveted inside ... sole—an exclusive ... feature which prevents ... wearing loose.

...OTE BALLS (Argyle) ... each

...ight debris that will not ...

...SWEATERS $7.50 to $13.50

THE FAMOUS KRO-FLITE RELATED IRONS and WOODS

Irons $6.50

Woods $12.50 *each*

Clubs that are so accurately related in pitch, lie, balance and feel, that your swing and timing is the same for every club.

A SET OF CLUBS—$31.00

A set of eight Spalding Symmetrics, six irons and two steel-shafted woods—balanced accurately—is $31.00 for the set.

A. G. Spalding & Bros.

716 SOUTH HILL ST.

United States Captures Second Place in Olympic Winter Carnival at Switzer

NORWAY TAKES WINNING PRIZE

American Bobsleighers Show Way to Rivals

Norsemen Outclass Others in Skiing Events

Canadians Gallop Off With Hockey Honors

ST. MORITZ (Switzerland) Feb. 19. (AP)—American bobsleighers continued their great work down the chute in the finals today outclassing all other competitors in this thrilling series to land the United States in second place in the Olympic winter sports carnival. Norway was returned the winner of the meet for the second time while Sweden was third.

The Norwegians carried off the premier honors through brilliant efforts in the skating and skiing events even though they did not take part in the hockey competition.

Finland, which was second in the rankings at the last competition, finished fourth with Austria next and Canada, sixth. The Canadians captured the Olympic hockey championship by a 13-to-0 victory over Switzerland.

William Fiske of the United States captured first place in the bobsleigh finals with John Heaton second and Paul Kilian of Germany third. The Argentines, Gramajo and Hope, placed fourth and fifth while Ernest Castmir Lambert of Belgium was sixth.

The fastest time in one descent made by Heaton today was 1m. 38 7-10s., exactly 10 seconds slower than the world's record for the track held by Martineau of England.

Canada supplied the fireworks on the closing day with an exhibition of hockey such as has never been witnessed outside of the Western Hemisphere in defeating Switzerland by 13 goals to 0.

The combinations of John Heaton and William Fiske of the United States took chances streaking down the bobsleigh chute.

With all the Olympic sports events completed Norway stands at the top as she did at Chamonix in 1924, but the United States won second place in this year's competitions, displacing Finland which was second four years ago.

If official point scoring by the teams of various nations, such as was practiced at Chamonix, had been adopted here, the rankings of the events just completed would read: Norway, 50 1-2 points; United States, 50 1-2; Sweden, 40; Finland, 39 1-2; Austria, 22, and Canada, 18 1-2.

Argentina, a land of little snow, scored 5 points, all in the bobsleigh events while Switzerland, the nation that organized the winter sports, must be content with 6 points. This is figured on a basis of 10 points for first place, with 5, 4, 3, 2, and 1 for the next five positions in all events.

In the five-eighths of events the United States was the greatest winner, totaling 30 points, finishing first in both the skeleton and passenger sleighs. The Heaton brothers with 20 points between them were the individual leaders.

Norway captured six first places in thirteen events.

The American points may be figured as follows: Skeleton bob-sleigh, 15; passenger bob-sleigh, 15; 500-meters skating, 3; dividing points three ways with other nations for third, fourth and fifth places; 1500 meters, 3; 5000 meters, 4½; figure skating for women, 4½; figure skating for couples, 3; Rolf Monsen won a single point for America by finishing sixth in the ski jump.

The point winners for the United States were: The Heaton brothers and William Fiske in bobsleighing; O'Neil Farrell, Eddie Murphy, Valentine Bialis and Irving Jaffee in the speed-skating events; Beatrix Loughran, Maribel Vinson and Sherwin Badger in the figure skating, and Monsen in the ski jump.

Had the 10,000-meters race been allowed to stand with Jaffee's 10 points for first and Bialis's 1 point for sixth, America would have had a total of 61½ points. At any rate, the American showing is considered magnificent by Burgomaster Nater and Dr. Neuerit, the two most active organizers of the Swiss winter Olympics.

OBSERVATIONS

BY THE INNOCENT BYSTANDER
BILL HENRY

THOSE who have been laboring under the impression that Sir Charles Paddock, the well-known Montenegrin knight, was as passe as last Thanksgiving's turkey, probably had their eyes opened if they were out at the relay carnival Saturday. Sir Charles rambled around the track so fast that it looked as though all his competitors were dragging anchors—and that goes for Charley Borah. Paddock made up at least five yards on Borah in the 110-yard relay and what he did to another Trojan on the last lap of the 220 relay was a shame. Elsewhere in this great journal you will find the horrible details of Charley's running, but nobody need worry about his ability to make plenty of speed. He looks to us to be running faster now than he ever has been at the same relative time of year.

* * *

We noted a number of interesting things in the meet. Our old college chum Boyd Comstock unquestionably has the greatest track-and-field outfit in the history of the club and they will make plenty of trouble for everybody they meet this year. The Trojans have a very strong team, but just how strong is still a question. A lot of Trojan points were concealed in the bodies of gentlemen wearing the gray uniforms of Trojan ineligibles. If they stay ineligible the Trojans are good, but not wonderful. If these boys may become eligible a little later on, then the Trojans are better.

* * *

Pomona College looks very much like the class of the Southern Conference on the showing of its men yesterday. The Sagehens showed a lot of excellent material and are manifestly in much better condition than the Oxy performers who appeared. San Diego State is going to be a tough hurdle for everybody, the Aztecs showing a lot of class in the relays particularly. Fox Stanton apparently had most of the Caltech Engineers in uniform yesterday and with that much enthusiasm ought to capture a lot of points.

* * *

For Pomona, Rew, the quarter-miler; Pinney, the sprinter; Bell in the high jump and high hurdles, and White in the mile, all showed unusual class. White ran a mile in 4m. 36s.; Rew's quarter was 51s. or better; Bell made practically 6ft. 3in. in the high jump and ran a flight of high hurdles in well under 16s. flat. Those are considerable performances and would indicate that the Sagehens are strong to win that championship again.

CHRISTIE IN TWENTY-EIGHTH YEAR AS CALIFORNIA MENTOR

BERKELEY, Feb. 18. (Exclusive)—Beginning his twenty-eighth consecutive season as track-and-field coach of the University of California varsity and freshman teams Walter Christie, "the old fox," is known to the sports public of the country as a more or less unique character.

WALT CHRISTIE

In his lengthy regime at California, Christie has trained and developed innumerable champions, won three national intercollegiate titles in a row, has built athletes of character, developed the friendship of thousands of youngsters in the San Francisco Bay region, and "on the side" served as head coach of field sports for the American 1924 Olympic Games team.

Christie's present purpose is to bring back to California the Glory of the I.C.A.A.A.A. championship days, when Golden Bears proved invincible from 1921 to 1923, inclusive, at Cambridge and Philadelphia. The old master hopes for success on the strength of the return of eight letter men, a group of promising sophomores, a first-class assistant in Alva Ragan, stellar hurdler last year, and the grooming of California oval so that it is presentable to the fan and suitable as a working grounds for the athlete.

Aside from his 28 years at California, Christie has had eight years' teaching raw athletes various tricks of the outdoors in other institutions. His career as a track coach began back in 1893, when he was mentor at the Halsey School in New York City. Williams College of Massachusetts, had Christie in 1894 and 1895. From 1895 to 1900 he coached at Columbia, Princeton and the United States Naval Academy. Since the dawn of the twentieth century Christie has been at California and is going stronger all the time.

As a contender in his earlier days, Christie was what modern-day sports writers entitle a good all-round man. He ran 100 yards in 10s., the quarter-mile in 49s., and was credited with 21ft. 10in., in the broad jump. His experience as a contender covered more than a quarter of a century.

Outstanding competitive athletes whose names will not soon be erased from the memories of those who witnessed them in action were produced by Christie. There is Ed Beeson, for many years holder of the world's record in the high jump; Harry Wood, one of the country's greatest milers; Karl Shattuck, a hammer champion, and Henry Liversedge, who won heaps of honors in the shot and javelin.

Pesky Sprotts will long be remembered for his two firsts and a second in the half-mile, mile and two-mile of the Stanford big meet in 1921. One of the most colorful athletes developed by the California coach was Charles Dorr, the two-miler. Dorr habitually kept a running fire of conversation with opposing runners until the last lap, when he let loose with a great sprint to win by a wide margin.

The years are rolling by for Christie, but they have a long way to go yet, it is believed, before it will be "curtains" for the old fox's career as a mentor.

GRAPPLERS END OLD-TIME FEUD

(Continued from Eleventh Page)

Stecher came to the parting of the ways in 1920, when Strangler won from Stecher in New York City. Since that time Stecher claims Lewis has broken his word by not giving Joe a return engagement.

Since 1920 each faction has hurled bitter remarks at each other but they never could be brought to terms by any promoter until Tom Packs of this city finally induced them to settle the long-standing question of who is really the world's champion.

Wrestling, as most followers of sports know, can be faked easily. For the last decade or more wrestling has been more or less of a show business. There have been some mighty good showmen and Lewis is one of them. Ed always gave the crowd its money's worth. Stecher did likewise but never had the following that Lewis attracted.

IT'S ON "UP AND UP"

Naturally, the honesty of tomorrow's match will be questioned. But Billy Sandow, the clever manager of Lewis, and Tony Stecher, who looks after the interests of his brother, swear that everything is on the up and up. Each manager predicts an early victory.

Assuming that the contest will be on the level condition will be the main factor in determining the winner. Back in 1911, when Frank Gotch wrested the title from George Hackenschmidt in Chicago, it was Gotch's endurance that returned him the victor. Frank simply whittled the Russian down to a point where he was an easy victim.

Indications are that the Lewis-Stecher struggle will settle down to a question of endurance. In 1916 they wrestled five hours to a draw in Omaha. It is only natural to assume that neither possesses these staying qualities at the present time.

The match will go to a finish, the first two in three falls. The men will be in the ring ready to start wrestling at 10 o'clock.

BADGERS AND PURDUE IN TIE FOR CAGE LEAD

CHICAGO, Feb. 19. (AP)—The biggest week of the Western Conference basketball season with nine games on the schedule, tonight finds the leadership in a tie between Wisconsin and Purdue. The Purdue five encountered its first defeat at the hands of Indiana Saturday night, while two other first-division teams, Wisconsin and Northwestern, registered victories, making the championship race again a four-way battle.

TITLE CHECKER PLAY TO START OFF TODAY

The fourth annual State checker tournament starts this morning at 10 o'clock on the ninth floor of the Union League Building, corner of Second and Hill streets, and will continue all week. This promises to be the best tourney yet held as players from all sections of the State have sent in their entrance fees.

The tourney will be held on the all-round preliminary plan and the double-knockout style in the finals.

HOCKEYITES BUSY TONIGHT

With all his regulars recovered from the bumps and bruises of the first game, Al Swindells will lead the Grover Jones's Paramount team into action against Bert Keddy's Edisons in the Amateur Hockey League balance at the Winter Garden Ice Palace tonight. The game will be at 8 o'clock. Swindells's squad showed good combination play in defeating the Universals, 2 to 1, in the opening game of the league season and will be favored to win tonight, although Keddy has gathered a strong combination under the Edison banner.

ANDERSON FACES COLIMA IN BOUT

Middleweights Top Olympic Card Tomorrow

Whittier Mexican to Fight Kentucky Boy

Baby Sal Tackles Piela in Semi-wind-up

Bert Colima and Joe Anderson are probably as evenly matched as any two middleweights in the world. But the Colima complex, which the public has here makes him a choice over Anderson when they meet Tuesday night.

The same folks would string with Bert if he was fighting Mickey Walker. In fact, there are many Angeleños who think Colima would beat Walker now.

Bert Colima

Colima holds a peculiar attraction to the fans.

They have seen him battered, knocked out and cut up — but they have also seen him flash out like a tiger and appear to be unbeatable.

He is, perhaps, the greatest thrill fighter ever seen here.

Any time he starts he is sure to give some sort of a climax and that is why he has packed more arenas than any other California boxer.

Anderson was outboxed by Colima last year. But Joe has improved a lot since then. The same cannot be said for Colima. The Mexican is just about the same as he was a year ago, two years ago, and so on, back to the four-round days when he was really prime.

The Kentuckian turned back Dave Shade and Leo Lomski, both of whom took Colima.

Baby Sal Sorio has signed for a series of six-round bouts at the Olympic. He boxes the first one in the semi-wind-up Tuesday night with Jimmy Piela as his opposition.

Piela, Sal, Dario Barron and Mike Watters are at about the same stages of development. All are youngsters and developing.

Barron knocked out Piela about a year ago, but Piela hasn't been defeated since. Sorio stopped Barron and Watters whipped Sorio.

Sorio is favored to beat Piela, but the bout is close enough for an upset.

Paulino Uzcudun will be introduced to the audience before the Colima-Anderson bout goes on.

INDIANS ANNEX PYLE'S EVENTS

(Continued from Eleventh Page)

tabula, Ohio, 1hr. 23m. 34s. Fifth, J. Edward Williams, Philadelphia, 1hr. 26m. 30s.

Nilson, although registered from Gotham, is in reality a native of Finland, which brings the grand total to eight.

Guess they ought to make Charley Pyle the big chef of America's melting pot.

BETTERS AMATEUR RECORD

Granville, a tall, well-built athlete, had little trouble winning the walking race, although Abramowitz made things hot during the early stages of the going. The Jamaica Islander was too sturdy, however, and maintained his terrific pace to the finish. His time is better than the existing American amateur record and also comes close to the world mark of 1h. 15m. 57s.

Quomawahu and Nilson staged a gruelling battle over the first eight miles of their race, but the Arizona Indian kept up a relentless, killing pace that found the European fading at the finish. Nilson was troubled by cramps, but stuck gamely to his guns and wound up only a minute behind Quomawahu. The Indian has no front handle at present. Pyle will probably provide him with one when the race gets under way for neither Charley nor any of his helpers can pronounce the redskin's rear name, and it's a cinch they aren't going to remain awake nights trying to learn how.

Quomawahu's time of 1hr. 22m., betters the existing American amateur record of 1hr. 23m. 24s. Of course, the Ascot track was not accurately measured for the events and nobody is going to claim any records, as all of Pyle's hired hands are necessarily pros, but it just goes to show that there are some fine runners in the cross-country derby.

Fifty athletes started in the cunning race, with all stragglers being flagged down after the first five had finished. There were prizes totaling $1000 for the two events.

PROMINENT RUNNERS OUT

It was very hot at Ascot yesterday and trainers tossed cups of water in their runner's faces as the boys dashed by. Several of the more prominent entries, such as Willie Kolchmainen, Juri Loosman, Charles Hart and others, did not take part in the events. Pyle will probably introduce them to the palpitating public when he stages more races next Sunday.

The promoter has yearned for international entries ever since he first conceived the idea of the race, for it means that people of all lands will flock to see his charges perform as they dash from town to town. When you can get Swedes, Indians, Siberians, Canadians, Finns, Italians and whatnot clamoring to see the big circus, it naturally means more dough than were only native Americans attracted to the unique event.

HELEN WILLS SPLITS EVEN WITH JOHNSTON

BERKELEY, Feb. 19. (AP) — Helen Wills, American women's tennis champion, who is preparing for an invasion of Europe soon, played an exhibition match at the Berkeley Tennis Club today with William M. Johnston, United States Davis Cup player. Helen took the first set, 13-11, and Bill, the second, 8-6.

Johnston has played but few sets since last fall, and was not in the best of condition, but Miss Wills, who has been practicing three times a day for some months, never hit the ball harder than she did today. Often she passed Johnston at the net when he attempted midcourt play.

Bear Oarsmen Plan to Race Oregon State

BERKELEY, Feb. 19. (AP)—Future crew competition between the University of California and Oregon State Agricultural College was seen by local athletic officials, following word received here of the spurt in interest in rowing at the northern institution.

The proposal has been made that one or more of the California crews might stop at Corvallis on the way back from their regatta with Washington in April. If such a race should take place this spring, it would simply be a practice race, but the prospects are that the Webbfooters would be able to afford real competition in 1929.

Last year California donated two racing shells to the school.

Jackson Will Get Offer to Lead Giants

HOT SPRINGS (Ark.) Feb. 19. (AP)—Travis Jackson, shortstop, will be offered the position of captain of the New York Giants when he arrives here tomorrow to enter preliminary training, John J. McGraw, manager, announced today.

McGraw, who arrived from Havana to take charge of the training of the Giants' squad here, refused to discuss the trade of Rogers Hornsby, whom Jackson may succeed as captain.

Jess Doyle, pitcher, has returned unsigned his contract from Toronto, McGraw said. The manager intimated he would try to adjust salary matters with Doyle, the only "holdout" so far as is known on the Giant list.

Hockey Squads Battle Tonight

Making another desperate effort to halt the rush of the powerful Richfield ice hockey squad towards the California league title, Mel Malwick's Hollywood Millionaires will battle it out with the Oilers tonight at the Palas De Glace determined to emerge on the long end of the score.

A Richfield-Hollywood game always provides plenty of thrills and this game is expected to be even more heated as the rival pro-hockey teams clash for the league leadership.

Richfield with plenty of weight to spare presents a slashing husky attack as opposed to the rapier-like thrusts of the speedy Millionaires. The two teams are fighting it out for the right to meet the eastern champions and each squad will shoot the "works" tonight.

"Big Bertha" Newell, Richfield captain, who has been out of the game the last two weeks, may get back into the game tonight and the Oilers will be doubly fortified for the struggle. Irving a big 200-pound defense players, has been holding down Newell's job and may give the latter quite a battle for it, Irving was purchased from the Duluth Hornets and is a fast steady hockey player.

Sun God II is Border Winner

TIA JUANA RACE TRACK, Feb. 19. The Mira Monte Stock Farm stable of California today showed it has a real threat for the Coffroth Handicap in Sun God II, imported French bred 6-year-old.

Sun God II won the Montezuma Handicap, a mile and a sixteenth affair, in the fine time of 1:44 3-4 here this afternoon from a field of Coffroth nominees and won with two lengths to spare. Sun God II was given a good rail ride turning out of the backstretch and got to the front in the stretch to win handily. Crystal Pennant, the hope of the R. C. Stables, owned by Carleton Burke top weight in the race, got the place with Grippemina taking the show.

The race was a two-h rse affair at the end between the first pair, seven lengths separating the place and show horses.

Results:

First race, six furlongs, claiming, purse $800—Boaling (Elston) won; Ollstraac (Ocon) second; Fenton (Arvaud) third. Time 1:13 4-5.

Second race, mile, 3 years and up, claiming, purse $700—Old Broadway (Hamle) won; Mission Lad (Kern) second; Sweet and Low (Wilson) third. Time 1:38 1-5.

Third race, mile, claiming, purse $800—Don Pio (H. Philpot) won; Greenshield (Louman) second; Marmary (Arvaud) third. Time 1:41 3-5.

Fourth race, six furlongs, claiming, purse $8 0—Sweeping Ann (Fisher) won; Chicory (Louman) second; Furosa Bob (Arvaud) third. Time 1:13 3-5.

Fifth race, mile and seventy yards, claiming, purse $800—Fort Wayne (Stevens) won; Welty (Owen) second; Wee Girl (Brown) third. Time 1:46 1-5.

Sixth race, mile and seventy yards, claiming, purse $800—Prospect (Salas) won; Yokohama Girl (Deford) third. Time 1:46 1-5.

Seventh race, Ramona handicap, six furlongs, purse $1000—Cariaris (Baker) won; Old Nickajon (Instone) second; Slonoy (Arvaud) third. Time 1:11 4-5.

Eighth race, Montezuma handicap, mile and one-sixteenth, purse $1200—Sun God II (Elston) won; Crystal Pennant (Hustamer) second; Grippimina (F. Stevens) third. Time 1:44 3-5.

Ninth race, mile, claiming, purse $800—Florendo (Brown) won; Moses (Owen) second; Almaren (Warden) third. Time 1:40 4-5.

Tenth race, True Blue claiming, handicap, mile and six furlongs, claiming, purse $1000—Bucko (Louman) won; Indian Tales (Instone) second; Irvington (Fisher) third. Time 2:02 2-5.

WICHITA PLAYERS CAMP AT VISALIA

VISALIA, Feb. 19. (AP)—A vanguard of Wichita, Kan., Larks, members of the Western Baseball League, arrived here today for their spring training.

Otis Crandall of Los Angeles, arrived here during the afternoon with Prother, left-handed first baseman of Oklahoma, who was given a trial on the Atlantic Coast last year. Long, catcher for Omaha, also accompanied Crandall here.

DARTMOUTH LEADING IN BASKETBALL RACE

NEW YORK, Feb. 19. (AP)—Dartmouth, winner of the eastern intercollegiate basketball race last season, was out in front of the hoop pack today with the Princeton and Pennsylvania quintets locked in a tie for second place.

BASQUE STARTS HARD TRAINING

Spaniard Opens His Boxing Program for Fight

Woodchopper is Rough With Sparring-Mates

Gawge Plays Host at Ranch With Barbecue

Paulino Uzcudun did his first boxing yesterday at Bastanchury ranch while George Godfrey played host to a big barbecue at Soper's Canyon.

PAULINO UZCUDUN

The day marked the real start of the grind that will end only when they face each other at Wrigley Field a week from Tuesday night.

Godfrey has been boxing, cutting down trees and hiking over the Ojai hills for the last two weeks in his battle to melt off weight.

Paulino arrived here a week ago from Mexico City practically in fighting trim. So the programs of the two giants have been different.

The first workout of the Basque shows him to be a rough, rugged body-puncher. He is also very quick. All of his training has been for a body attack.

This style—his board of strategy believe—will make the Black Shadow curl up in three or four rounds.

Easterners say that Paulino may not get into his stride for a couple of rounds, but after that he is a great winning fighter.

The Spaniard allowed Harry Wills to box him for a couple of rounds then the "Ace Hudkins" stuff started Wills was bent over from mid-section punishment at the end of the third round and he went out in the fourth.

Promoter Jack Doyle may present some novel ideas for a boxing show at Wrigley.

One in which he is particularly interested is a sky-writer who wants to write the name of the winner in fire thousands of feet over the ball park. The flyer would be signaled from the ground by a set of flares whether Godfrey or Paulino wins.

Another suggestion is that a giant skyrocket be sent up after the decision—one color for Paulino and another for Godfrey—so that folks could step out on the veranda and get the first flash.

To use fireworks it would be necessary to get permission from the city. The skyrocket would be specially made. It would not go as far as the one planned to shoot up to Mars, but could be seen by the wife and kiddies in the suburbs.

The show will not be broadcast by radio. This is not exactly good news to the ether wave bugs, but Doyle hopes most of them will be sitting in his chairs to get first-hand information.

Elaborate plans for handling the crowd are almost as interesting as the fight itself. Doyle took a special train to Tex Rickard's premises of Dempsey and Tunney and studied Rickard's good features as well as mistakes.

Rickard did not print blue prints of his seating arrangement until just before the fight. He kept 'em guessing. Doyle gives a diagram of the plan with each ticket sold so the purchaser knows his chair simultaneously.

But Rickard accommodated over 100,000 people and nearly $3,000,000, while the best Doyle can hope for is 40,000 people and $125,000.

ARMY POLOISTS DOWN MIDWICK

(Continued from Eleventh Page)

Brown, Capt. Bridges and the handsome Lieut. Jones gave their very best in yesterday's game.

WILSON PLAYS WELL

Wilson was extremely good. He rode into the Midwick team captained by Carleton Burke as though he had never heard of them. Wilson was the high scorer for the Cavalry boys. He bounced in five goals for Fort Bliss. Maj. Brown made two and that was all that the Army got on actual playing. The seven-goal handicap was enough to give them a victory.

It just was enough though as Elmer Boeseke was on his way to make another goal when the game ended. Boeseke outplayed everybody yesterday. Even the dashing young Eric Pedley took a back seat in the game. Pedley, Neil McCarthy and Carleton Burke, the other Midwick players, gave a fine exhibition yesterday. McCarthy, who was playing with the three highest goal players on the Midwick roster, showed that he is on his way to the front ranks in polo circles in yesterday's game.

Pedley did not shine as usual but he did his share of the teamwork. Burke was fine on the defense. From the looks of things the Midwick riders should certainly give the high-goal teams a great battle for the Pacific Coast open championship at Del Monte.

ELMER SHINES WITH MALLET

The Army players did their best job in holding the Midwick team down in their scramble to make up the handicap. When Boeseke got under way yesterday he was harder to stop than Ford without brakes. In the seventh period Elmer made three goals on the wildest kind of riding. This put the Midwick team within one goal of the Army.

Wilson and his team-mates fought like wildcats in the last period and "Jingles" pushed over a goal giving them a two-point advantage which the Purple riders were only able to cut down to one when the game was called.

Fort Bliss (14)		Midwick (13)
Capt. Bridges	No. 1	McCarthy (1)
Lieut. Jones	No. 2	Pedley (2)
Maj. Wilson (5)	No. 3	Boeseke (10)
Maj. Brown (2)	Back	Burke
Army handicap, 7 goals.		

SCORE BY PERIODS

Fort Bliss	0	1	0	1	1	1	1	—14
Midwick	0	1	0	1	1	0	1	—13

Umpires, James Colt and Capt. Fish; timekeeper, W. D. Medill.

FORT SMITH BUYS KENNEDY

SPRINGFIELD (Mo.) Feb. 19. (Exclusive)—The purchase of W. J. Kennedy, right-handed hurler of the Fort Worth (Tex.) League club, by the Fort Smith club of the Western Association was announced today.

McLarnin to Make Eastern Debut Friday

NEW YORK, Feb. 19. (AP)—Jimmy McLarnin, Los Angeles lightweight, makes his eastern debut in a head-line bout with Sid Terris of New York at Madison Square Garden Friday night. The tussle will be over the ten-round distance.

McLarnin gained considerable notice several months ago by a knockout victory over Louis (Kid) Kaplan and a triumph over Billy Wallace, Cleveland battler.

In his home town, McLarnin, who is 22 years of age, is called "Baby Face," but in his recent engagements opponents have had more than looks to contend with.

HAHN CHARGES CONGER FOULED

(Continued from Eleventh Page)

cial races, drawing entries from some of the most prominent of the nation's track and field stars, feature the annual games of the New York A.C. at Madison Square Garden tomorrow night.

While principal attention is centered on the eastern debut of Roland Locke, great sprinter of the University of Nebraska, a host of other crack runners, among them Lloyd Hahn, will compete to make the meet one of the most important of the indoor season.

Hahn is down for the Baxter mile against a field that includes Jimmy Connolly, New York A.A.; S. B. Robison of Mississippi A., and M.; J. J. Elliott, University of North Carolina, and Bill Sullivan, former Georgetown University star.

Locke appears in a special sixty-yard sprint against Karl Wildermuth, Georgetown; Jackson Scholz, and Frank Hussey, N.Y.A.C.; Al Miller, former Harvard star; Follwell Scull of Pennsylvania and several other sprinters of note.

Sashin Carr, Yale's pole-vaulter extraordinary, makes his first appearance of the indoor season against Wiesner of Georgetown, Burlinger of Pennsylvania, and Sturdy, another Yale entrant.

Phil Edwards, New York University, meets George Leness, N.Y.A.C., Joe Daley, Boston College, and Bill Warden in the Bretney half-mile, while the Buermyer "500" has drawn entries from Joe Tierney, New York A.C.; Oliver Proudlock, Newark A.C., and Gerald Swope, Dartmouth, and others.

The special seventy-yard high hurdles event will bring together a strong field, including Eber Wells, Dartmouth; W. O. Baskins, Southern Conference star; S Harrison Thompson, formerly of Princeton, and Oxford, and J. C. Collier of Brown.

HOLLWOODERS ANNEX SOCCER

(Continued from Eleventh Page)

saw the Oilers get a bad break on two scoring attempts and lose their tower of strength on defense. Capt. Archie Brown, in the second period. The Scots drew first blood when Pearson tallied with a penalty kick. Valance equalized for the Richfield squad when he headed a cross-kick from Cove into the net. Pearson, however, put his team back in the lead before the first half ended with a beautiful shot that beat Byrne, Oiler goalie.

Brown, captain of the Oiler team, suffered a broken rib in the second half and the Richfield defense went to pieces and Harry Owens and Bill Hewitson each registered a tally for the Scots.

In the opening game, Hollywood made every break count and won a ball game. The Magyars played stellar soccer all through the game, but missed taking advantage of their scoring opportunities. Billy Downey tallied two of the Movie City markers with Johnny Holmes and Whittingham getting the others.

A new breed of sporting dog is the wire-haired daschund, which has been developed in Germany.

So Smooth...So Cool...So Satisfying because it's HANDMADE

THERE'S no substitute for expert hand workmanship in making cigars... and your first Admiration will prove it! Note how drawing is even, how evenly it burns. Enjoy the mellow fragrance and smooth flavor of Admiration's choice 100% Havana filler... matured a full year and carefully rolled by hand for real cigar satisfaction by Admiration.

"The Cigar that Wins"

ADMIRATION

CIGARS K

The Hand-made Admiration sells for a very popular price. 10c each. Other sizes 10c, 2 for 25c and 5 for 50c.

WESTMORE SIZ'S Olympic BOXING GRAND AT 18TH

Schools and Colleges

Business Schools

WANTED: GIRLS AND WOMEN, 15 TO 50
who can type EARN ALL TUITION under new P—T office work plan. Those who cannot type devote one month to preparation. Positions as Stenographers and Secretaries await all graduates. This is a splendid opportunity for girls and women who are interested in a business career. MacKAY'S CALIFORNIA COMMERCIAL COLLEGE, 2711 W. 6TH ST. Fitzroy 1122.

SAWYER SCHOOL OF BUSINESS
UNIVERSITY TRAINED TEACHERS
Carefully Graded Classes—
and strict attention to individual fitness insure success. SEND FOR "FACTS."
805 South Flower St. TRinity 3876

Increase Your Salary-Attend Night School
Raise your spare time into salary-raising ability. All Commercial Subjects; also Business Administration and Higher Accountancy. Get Catalog Of Your Own Tonight.
Woodbury COLLEGE 727 So. Figueroa St. TRinity 6403

Military Schools

SAN DIEGO ARMY AND NAVY ACADEMY
The West Point of the West. A fully accredited school preparatory to College, West Point and Annapolis with a Lower School for younger boys. Land and aquatic sports during entire year. Christian influence. The largest private school west of the Mississippi River. For catalogue address COL. THOS. A. DAVIS, Pres. (late Capt. Sixth U. S. V. Infantry,) Pacific Beach, California.

PACIFIC MILITARY ACADEMY
CULVER CITY
Elementary and High School (Accredited) —Limited Enrollment. References required. Phone EMpire 6022.
"Not the Largest but One of the Finest"

THE ONEONTA MILITARY ACADEMY
Accredited with the State University. High School, Elementary and Primary. Fall Term now in Session. Boarding students enrollment limited to 100. Day students unlimited. For particulars, write or phone COL. H. CANYON SMITH, President 1073 So. Fremont Ave., Orlando Park, So. Pasadena, Calif. Phone ELiot 2610

Non-Military Schools

California Preparatory School
For Boys, Non-Military
Accredited School
Eleventh Consecutive Year
Term now open in new fireproof buildings near Covina, Calif. A high-class College Preparatory School. Also grades five to eight, inclusive, separately housed and taught. Boarding and Day pupils. Catalogues. CHAS. M. WOOD, Supt., Box T, Covina, Calif.

BEVERLY SCHOOL FOR BOYS
For Sons of Discerning Parents. Seventh Grade through High School. Scholarship and Sports equitably blended. Non-Sectarian, Non-Military. Day and Boarding. 368 S. Virgil Ave., Los Angeles. Telephone: DUnkirk 1485.
Annual Catalogue mailed on request.

Bible Training Schools

BIBLE INSTITUTE OF LOS ANGELES
A SCHOOL OF TRAINING FOR CHRISTIAN LEADERSHIP
DR. JOHN MURDOCH MacINNIS, Dean
Interdenominational, co-operating with all evangelical churches. Day, evening and Correspondence Courses. 536-550 S. Hope St. MEt. 6701. Radio K T B I.

Busy at Urban Club

Team Settos Over Circuit on Tomorrow

Los Angeles and Bel-Air, tied for divisional lead in the S.C.G.A. golf team league, will stage a battle royal over the latter course tomorrow. Lakeside and Rancho, likewise tangled for second in the same fast group, will attempt to advance at the expense of Hollywood and Midwick, respectively. Group-eight matches tomorrow are as follows: Wilshire at El Caballero; Annandale at Flintridge; San Gabriel at California. All matches originally scheduled for Wednesday, Washington's Birthday, will be played tomorrow.

TWO SPLIT TRAPSHOOT PRIZE HERE

Sargent and Kost Lead Field in Contest at Local Gun Club

A fine crowd was in attendance at the Los Angeles Gun Club yesterday. H. E. Sargent and E. L. Kost led the bunch in the century shoot with 96x100. L. B. Clarke, C. W. Tabler, J. F. Goodrich and Mac Glass, were right at their heels, with a well-placed 95 each.

Mrs. Gus Knight, J. O. Light and F. J. Losee of Cumberland, Md., finished in a tie for fourth honors, with 94 each. Don Morrison, W. G. Lewis and F. G. Martines of Richfield, Utah, broke 93 each. E. A. Ward was in the 92 hole all alone.

A. J. Stauber and E. W. Battleson of Monitor, Cr., broke 91 each. Sargent, Kost, Clarke, Tabler, Mrs. Gus Knight, Losee, Ward, Battleson, Stauber, Hamilton, Nelson, Warren, Famechon and Speer won trophies. Battleson and Light tied for the trophy in the 50-target handicap, the former won on a toss-up, as did Famechon, who tied for second honors with Mrs. Knight. A registered shoot of 100 targets will be held next Sunday.

H. B. Sargent	96x100	Charles Laiotte	88x100
E. L. Kost	96x100	J. R. Hoffman	89x100
L. B. Clarke	95x100	R. B. Miller	85x100
C. W. Tabler	95x100	J. F. Speer	81x100
J. F. Goodrich	95x100	L. B. Whittaker	79x100
Mac Glass	95x100	E. L. Apperson	47x 50
Mrs. G. Knight	94x100	H. R. Elliott	45x 50
J. O. Light	94x100	L. W. Rudd	44x 50
F. J. Losee	94x100	Nick Webber	41x 50
Don Morrison	93x100	R. W. Battleson	30x 50
F. G. Martines	93x100	R. L. Berry	40x 50
W. G. Lewis	93x100	D. L. Ayers	39x 50
E. A. Ward	92x100	A. V. Castleg	28x 50
E. W. Battleson	91x100	Elmer Lata	20x 50
A. J. Stauber	91x100	L. J. Ellmore	34x 50
W. C. Daniels	90x100	Frank Mellon	38x 50
J. R. Hamilton	89x100	O. C. Grimm	32x 50
Ben Dent	87x100	P. C. Little	29x 50
S. Clinedinst	86x100	J. E. Pratt	19x 25
H. Rattenbaugh	82x100	H. O. Efland	13x 25
T. Brant	83x100	C. E. Martindale	18x 25
R. N. Nelson	83x100	K. Dalrymple	28x 50
George Warner	81x100	W. Olson	15x 25
Charles Richards	69x100	Jack Daniels	10x 25

VAN NUYS NINE BEATEN

Van Nuys went down to an 8-to-2 defeat Saturday in a Major Industrial League game with the Commercial Club. The game was close until the eighth inning when the Van Nuys team blew up with the Commercial Club scoring four runs on three hits and two errors. Big Dan Crowley, Bucky Harris and Al Miller starred for the Club team, while Widner, hard-hitting Van Nuys outfielder, proved to be the best for his team, getting two of the six hits and scoring one of the runs for his Water and Power nine. The score:

COMMERCIAL CLUB	AB	R	H	O	A
Lest'r,rf-ss	4	1	2	1	1
Ha'r,2b,3b	4	1	0	1	4
Crowley,1b	4	0	1	9	0
Vigare,3b	3	1	2	0	2
O'Cirian,2b	3	0	1	0	2
Easter's,c-f	5	2	1	4	0
Deman,lf	3	0	2	1	0
Miller,ss	4	0	1	2	3
Michels,rf	0	1	0	0	0
Hanks,p	3	0	0	0	2
Harris,c	2	0	1	6	0
Miller,p	4	1	1	0	1
Totals	35	8	13	27	16

VAN NUYS	AB	R	H	O	A
Johnson,cf	4	0	1	2	1
Allen,ss	3	0	0	2	4
Zuinga,3b	3	0	0	2	0
Brand'r,1b	4	0	0	7	0
Rushton,2b	4	0	0	2	2
Widner,rf	4	1	2	3	1
Woolley,lf	4	0	0	1	0
Sukor'h,lb	4	0	1	9	2
Totals	35	2	5	24	13

SCORE BY INNINGS									
Commercial Club	0	0	0	0	0	0	4	0	4
Base hits	0	0	0	0	0	0	4	0	4
Van Nuys	0	0	0	0	0	0	2	0	2
Base hits	0	0	0	0	0	0	5	0	5

SUMMARY

Errors—Allen, 2; Machado, 2. Struck out—By Miller, 7; Machado, 4. Bases on balls—Off Miller—Dorsey, Rushton, Widner. Double plays—Leathers. Three-base hits—Crowley. Two-base hits—Durman, Machado. Sacrifice hits—Lopez, Miller, Machado. Double plays—Vigare to Rundtler to Crowley; Allen to Zuinga to Brandtetter. Time of game—1h. 35m. Umpires—Joe Wilder.

SHERMAN NINE VICTORIOUS

The Sherman A. A. shut out the New York Hat Store baseballers yesterday by a score of 5 to 0. Earnhardt pitched for the winners. Score:

NEW YORK HATS	AB	R	H	O	A	E
Stewart,ss	3	0	0	1	2	0
Smith,3b	3	0	0	1	2	1
Bass,1b	3	0	0	7	0	0
Aires,2b	3	0	0	2	5	1
Brown,lb	3	0	0	1	0	0
Sticky,3b-p	3	0	1	2	2	1
S.Pr'l'f,lf	3	0	1	2	1	0
Pinto,cf	3	0	0	1	0	0
Morlich,p-lf	4	0	1	2	1	0
Totals	30	0	3	19	13	3

SHERMAN A. A.	AB	R	H	O	A	E
Dorsey,lf	4	1	1	1	0	0
Strans'r,1b	4	0	1	12	1	0
Hastings,2b	4	0	0	2	3	0
Weaver,3b	3	1	0	0	3	1
Smith,ss	3	0	0	1	3	0
Buck,cf	3	0	0	1	0	0
Bruce,rf	4	0	1	2	0	0
Earnhardt,c	3	1	1	5	1	0
Earnhardt,p	3	1	1	2	2	0
Totals	30	5	7	27	14	1

SCORE BY INNINGS									
New York Hat Store	0	0	0	0	0	0	0	0	0
Base hits	0	0	0	0	0	0	0	0	3
Sherman A. A.	0	0	2	3	1	0	0	0	1
Base hits	0	0	3	2	1	1	0	0	2

SUMMARY

Errors—Smith, 3; Hannan, Weaver. Home runs—Hannan, Earnhardt. Three-base hit—Smith. Two-base hits—Tinker, Dorsey. Bases on balls—Off Finley, 8; Earnhardt, 1. Struck out—By Finley, 5; Earnhardt, 6. Umpire—Harris. Time of game—2h.

TEMPLE MERCHANTS COP

Making hits count for runs, the Temple Merchants defeated Hoot Gibson's Cubs, 7 to 1, yesterday. Score:

HOOT GIBSON CUBS	AB	R	H	O	A	E
Sutton,lb	4	0	2	10	1	0
Allen,ss	3	1	0	1	2	0
Bankston,3b	4	0	0	1	3	0
Zuniga,2b	4	0	0	1	3	1
Woolley,lf	3	0	0	1	0	0
Brown,cf	3	0	0	1	0	0
Goslin,rf	4	0	1	2	0	0
Martin,c	3	0	0	6	0	0
Novak,p	4	0	1	1	2	0
Totals	34	1	4	24	9	1

TEMPLE MERCH.	AB	R	H	O	A	E
Markell,cf	4	0	1	2	0	0
Powers,lb	4	0	2	15	0	0
Malone,2b	4	0	1	1	4	0
M'Swee'y,c	4	1	1	7	1	0
Lee,ss	4	1	2	0	2	0
Brown,rf	4	1	2	2	0	0
C.Schn'r,lf	3	1	0	3	0	0
Nelson,3b	3	1	0	0	2	0
J.Schnel'r,p	4	1	1	0	2	0
Totals	33	7	8	27	15	0

SCORE BY INNINGS									
Hoot Gibson Cubs	0	0	1	0	0	0	0	0	0—1
Base hits	0	1	0	0	1	0	0	1	1—4
Temple Merchants	2	1	1	1	2	0	0	0	1—7
Base hits	1	2	1	0	3	2	0	0	2—8

SUMMARY

Two-base hit—McSweeney. Sacrifice hits—Allen, Owens and King. Bases on balls—Off Novak, 4; Schneider, 2. Struck out—By Novak, 5; Schneider, none. Hit by pitched ball—Malone by Novak. Umpires—Cambell and Bryan. Time of game—1h. 50m.

EL PASO SHOES BEST

The El Paso Shoe Store nine trimmed the General Cords, 6 to 2, yesterday. The score:

GENERAL CORDS	AB	R	H	O	A	E
Dobbins,ss	4	0	0	2	3	0
Hall,2b	4	0	0	2	3	0
Baxter,1b	4	1	2	11	0	1
Cook,rf	4	0	0	1	0	0
Smith,3b	4	0	0	0	1	1
Tieman,cf	3	0	1	2	0	0
Sullivan,2b	3	0	0	2	3	0
Rupp,c	3	0	2	5	2	0
Frost,p	3	0	0	0	2	0
Totals	34	2	6	24	16	2

EL PASO SHOES	AB	R	H	O	A	E
Orozco,cf	4	1	1	1	0	0
Ramos,2b	4	1	1	2	3	0
Lina,3b	4	0	2	1	2	0
Sigmon,1b	4	0	1	9	0	0
Katsaros,ss	4	1	2	2	3	0
Martines,rf	4	2	1	1	0	0
Rivera,c	4	0	0	7	0	0
DeLeon,p	4	1	1	0	1	0
Ramirez,lf	3	0	0	4	0	0
Totals	35	6	9	27	9	0

SCORE BY INNINGS									
General Cords	0	0	0	0	0	0	1	1	0—2
Base hits	0	2	0	0	0	1	1	2	0—6
El Paso Shoes	1	2	1	1	1	2	0	0	x—8
Base hits	2	1	1	1	2	1	2	1	x—10

SUMMARY

Errors—Quinta, Smith, Antman. Struck out—By De Leon, 6; Frost, 4. Hits, by pitched balls—Quinta by Frost. Three-base hits — Baxter, Rupp. Two-base hits—Rupp, Martines. Sacrifice hits—Quintin. Time of game—1h. 35m. Umpires—Durand and Rendon.

SANTA RITA TRIUMPHS

The Santa Rita Saints defeated the Lincoln Merchants yesterday in a 10-to-5 ball game. The score:

LINCOLN HTS. MER.	AB	R	H	O	A	E
Cabrill,2b	5	0	0	2	3	0
W.Pint'l,ss	5	0	0	0	4	0
Cullets,rf	5	0	0	1	0	0
Rice,c	4	2	2	5	2	0
Evans,lb	4	0	0	7	0	0
Sticky,3b-p	3	1	1	2	2	0
S.Pr'l'f,lf	3	1	1	2	1	0
Pinto,cf	3	0	0	1	0	0
Morlich,p-lf	4	0	1	2	1	0
Totals	37	5	8	24	14	0

SANTA RITA	AB	R	H	O	A	E
Gabe,ss	3	2	1	2	4	
Orosa,lf	4	1	2	1	0	1
Ortega,3b	4	1	1	1	1	1
Cruz,cf	4	1	2	2	0	
K.Lozer,1b	4	0	1	9	0	
M.Lopez,2b	4	0	1	2	3	
Castillo,c	4	1	1	8	1	
Rod'z,3b,p	3	0	0	1	2	
Lopez,rf	4	0	0	2	0	
Totals	36	5	10	27	11	2

SCORE BY INNINGS									
Lincoln Merchants	0	4	2	0	0	0	0	0	0—6
Base hits	0	3	0	0	1	0	0	0	0—4
Santa Rita	3	0	0	7	0	1	0	0	x—10
Base hits	1	0	0	3	0	1	0	0	x—10

SUMMARY

Struck out—By Morlich, 2; Sticky, 2; Sigala, 8. Bases on balls—Off Morlich, 1; Sticky, 2. Three-base hits—Singala, Cullets. Two-base hits—Rice, Cruz. Sacrifice hits—Sticky, S. Pintarelli. Double plays—Gabe to Lopez to K. Lopez; Sigala to M. Lopez to K. Lopez. Time of game—1h. 50m. Umpire—Gil Cue.

ARCADIA ANNEXES

The Arcadia team won over the Pasadena Advertisers, 8 to 6, yesterday. The score:

ARCADIA MERCH.	AB	R	H	O	A	E
Maloney,ss	5	0	0	2	4	0
Spring'n,2b	4	1	1	2	5	0
Schultz,lf	4	1	2	1	0	0
Berg,cf	4	1	1	0	0	0
Hinzler,rf	3	1	1	1	0	0
Bartle,1b	3	1	1	9	0	0
Wilkinson,c	4	0	1	6	1	0
Hofer,2b	4	0	1	2	2	0
Allander,p	4	0	1	0	2	0
Gotchee,3b	3	0	0	1	2	1
Totals	38	5	9	24	16	1

PASADENA ADVTSRS.	AB	R	H	O	A	E
Rice,lb	4	0	0	9	0	0
Hath'ay,rf	4	0	0	1	0	0
Meehan,ss	4	0	1	2	3	0
Whitesc'r,p	3	1	1	0	4	0
Lesl'r,cf	4	1	2	2	0	0
Cates,3b	4	1	2	1	2	1
Vignes,2b	3	1	0	2	1	0
Hatfield,lf	4	0	1	1	0	0
Jurgens,p	1	0	0	0	1	0
Gardner,2b	1	0	0	0	1	0
Watson,c	2	0	0	9	2	0
Totals	34	6	7	27	14	1

SCORE BY INNINGS									
Arcadia	1	2	1	0	1	0	0	1	—8
Base hits	2	1	1	1	1	0	0	1	—7
Pasadena	0	2	0	0	1	0	0	3	—6
Base hits	1	2	0	1	0	1	1	0	—5

SUMMARY

Struck out—By Allander, 9; Jurgens, 6; Chaffee, 2. Bases on balls—Off Allander, 2; Jurgens, 3; Chaffee, 2. Hit by pitched balls—Allander, Stolen bases—Berg, 2; Bigelow, Maloney, Nichols. Two-base hits—Berry, Bartle, Bennigsen, Allander, Meehan, Whitesc'r, Cates. Three-base hits—Strange. Double plays—Rice to Vignes; Maloney to Springman to Bartle. Time of game—2h. 10m. Umpire—Eisenman.

WHITING-MEAD COPS

Shoving over two runs in the seventh stanza, the Whiting-Mead nine defeated the Boyle Dayton tossers, 8 to 7, yesterday. The score:

WHITING-MEAD	AB	R	H	O	A	E
Hampton,cf	5	2	0	1	0	0
Hill,2b	4	1	1	0	2	0
Carter,1b	4	1	1	8	0	0
Clayton,ss	4	0	1	1	5	0
McLain,c	4	0	1	5	1	0
Appleton,3b	3	1	1	1	2	0
Graber,lf	3	1	0	1	0	0
Cheney,s	4	0	1	1	4	0
Williams,r	4	0	1	1	0	0
Mills,lf	3	0	0	0	0	0
Totals	37	8	10	27	15	0

BOYLE-DAYTON	AB	R	H	O	A	E
Clark'n,2b	5	2	2	2	3	0
Smith,1b	4	1	2	7	2	0
Stewart,lf	4	1	1	1	0	0
Crabb,cf	5	1	1	0	0	0
Ellis,ss	4	1	0	1	4	0
Downs,c	4	0	1	5	1	0
Watkins,rf	3	0	0	0	0	0
Charlis,s	4	0	0	1	2	0
Smith,p	4	0	0	2	0	0
LeRoy	1	0	0	0	0	0
Totals	43	7	7	17	12	0

SCORE BY INNINGS									
Whiting-Mead	0	0	1	0	1	2	1	3	0—8
Base hits	0	0	2	2	3	1	2	0	0—10
Boyle Dayton	0	1	2	0	1	0	0	0	3—7
Base hits	1	2	1	1	0	1	0	2	1—8

SUMMARY

Errors—Stewart, Graber, Smith, Cross. Struck out—By Miller, 1; Smith, 2. Bases on balls—Off Miller, 2; Smith, 6. Stolen bases—Clarkson, 2; Smith. Home run—Appleton. Three-base hit—Ellis. Two-base hit—Carter. Double play—Appleton to Carter.

ECHO A.C. WINS

Pounding out fourteen hits, the Echo A.C. nine trimmed the Scully Brothers club, 10 to 6, yesterday. The score:

SCULLY BROS.	AB	R	H	O	A	E
Rivers,2b	5	0	0	2	3	0
Spencer,3b	5	0	2	0	2	1
Gall,cf	5	1	1	2	0	0
Dye,ss	5	1	1	1	2	0
Hilbur,c	5	0	0	9	2	0
Hoolie,rf	4	0	0	1	0	0
Jenks,lf	4	2	1	2	0	0
Bettlage,1b	4	0	1	9	0	0
Whitten,p	4	1	1	0	0	0
Pfaff,lf	1	0	0	0	0	0
Leslie,lf	1	0	0	0	0	0
Backus,2b	1	0	0	0	2	0
Totals	39	6	13	24	11	1

ECHO A.C.	AB	R	H	O	A	E
Newman,lb	4	1	2	8	1	0
Massid,ss	4	1	1	2	2	5
Gall,cf	4	1	1	2	0	0
Lewis,cf	4	1	1	1	1	0
Charles,lb	3	0	1	9	1	0
Hoolie,2b	4	0	0	2	2	0
Selby,c	4	1	1	5	2	0
Wang,p	4	0	1	0	3	0
Foier,rf	3	1	1	0	0	0
Totals	37	10	14	37	15	5

SCORE BY INNINGS									
Echo A. C.	0	1	0	0	5	0	3	1	0—10
Base hits	1	1	0	1	2	0	3	2	0—14
Scully Bros.	0	0	0	0	0	0	0	6	0—6
Base hits	1	2	1	1	0	3	2	2	1—13

SUMMARY

Struck out—By Whitten, 7; Gall, 1; Nance, 2. Bases on balls—Off Whitten, 2; Nance, 5. Hit by pitched balls—Charis, 2; by Whitten, 1; Gall, 1; Wolfsman, 1; by Hodge rune—Jenks, 2; Lewis. Two-base hits—Whitte, 3; Nance, 1; Chafee, 1; Massie, 1. Double play—Bettlage, unassisted. Time of game—2h. 45m.

HILL DALE COPS PAIR

The Hilldale Giants defeated the Cleveland Stars in both ends of a double-header at White Sox Park yesterday by scores of 8 to 5 and 7 to 6.

Second game:

CLEVELAND STARS	AB	R	H	O	A	E
Green,rf	4	0	1	1	0	1
Allen,3b	4	0	0	1	2	0
Holloway,cf	4	1	1	5	1	0
Hines,c	4	0	1	5	1	0
Mothell,1b	3	0	1	0	0	0
Wells,ss	3	2	2	2	2	0
Duncan,lb	3	2	2	2	2	0
Day,2b	3	0	1	2	2	0
Shaw,p	1	0	0	0	1	0
Totals	29	6	9	18	6	1

HILLDALE GIANTS	AB	R	H	O	A	E
Warfield,2b	3	1	1	2	3	0
Dixon,lf	4	2	1	4	0	1
Rubert,rf	4	1	1	1	0	0
Beckwith,ss	4	0	1	0	1	0
Hamilton,c	4	0	1	7	0	0
Thomas,cf	3	1	1	1	0	0
Carr,3b	4	1	2	1	2	0
Walker,1b	4	0	1	9	0	0
Cooper,p	3	0	1	0	2	0
Totals	32	7	14	21	7	1

SCORE BY INNINGS									
Cleveland Stars	0	0	3	2	0	1	0	0	—6
Base hits	1	1	3	2	0	1	0	0	—9
Hilldale Giants	0	0	0	0	0	0	0	8	x—8
Base hits	1	2	1	2	1	2	3	1	x—14

SUMMARY

Stolen bases—Mothell, 2; Dixon. Two-base hits—Allen, Mackey, Duncan. Time of game—1h. 15m. Umpires—Beck and Witt.

LAWNDALE ON TOP

Lawndale had no trouble defeating Hawthorne, 11 to 3, yesterday.

LAWNDALE	AB	R	H	O	A	E
Davidson,2b	4	1	1	3	4	0
Blanc,ss	4	3	3	4	2	1
Faulkner,3b	3	3	1	1	3	0
Barbour,rf	3	1	1	0	0	0
Healy,1b	3	1	1	8	0	0
Cheney,c	3	0	1	6	1	0
Mackey,cf	4	0	1	1	0	0
Williams,s	4	0	1	1	3	0
Mills,lf	3	0	0	0	0	0
Totals	35	11	10	27	13	1

HAWTHORNE	AB	R	H	O	A	E
Escobar,2b	4	0	1	2	3	0
Tirney,lb	4	1	1	4	1	3
Anderv'n,cf	4	0	0	2	0	0
Davis,ss	3	0	1	0	1	4
Reno,rf	3	0	1	2	0	1
Watkins,rf	3	0	0	0	0	0
Haroz,rf	4	0	0	3	0	0
Wilson,p	4	0	0	0	3	0
Means,p	0	0	0	0	0	0
Carlson,lf	1	0	0	1	0	0
Totals	33	3	5	27	7	

SCORE BY INNINGS									
Lawndale	2	0	0	0	2	3	2	2	—11
Base hits	2	0	1	0	0	4	2	1	—10
Hawthorne	0	0	0	1	0	0	1	1	—3
Base hits	1	0	0	0	1	0	1	2	—5

SUMMARY

Errors—Blanc, Escobar, Patt. Innings pitched by Means, 7; Tirney, 2. Home runs—Davidson, Pierce. Three-base hits—Faulkner, 2; Blanc. Two-base hits—Faulkner, Barbour, Cheney. Sacrifice hits—Healy, Means. Bases on balls—Off Cheney, 2; Means, 2; Tirney, 1. Struck out—By Cheney, 2; Means, 6; Tirney, 1. Hit by pitched balls—Pate, Blanc.

LOS PIRATOS POLOISTS WIN

DEL MONTE, Feb. 19. (AP)—The Los Piratos polo team today defeated the Sands Point team, 7 to 6, here. The game was the first of the Pacific Coast championship series to be played here.

SHIPPING NEWS

AND ACTIVITIES AT

LOS ANGELES HARBOR

NEW SHIPS FOR SERVICE HERE

Construction to Be Aided by Shipping-Board Loans

One Electric Liner and Other Diesel-Driven Tanker

Begg Rock Light Slated for Operation Wednesday

Los Angeles will gain two notable vessels in her merchant fleet as a result of two long-term construction loans to be granted today by the Shipping Board, according to advices last night from Washington.

Of the total of $5,038,000, $3,500,000 will be loaned to the International Mercantile Marine Company as half the construction cost on the new electrically driven liner Virginia, under construction at the yards of the Newport News (Va.) Shipbuilding and Dry Dock Company. The California, sister ship of the Virginia, now is in port here and will sail for New York at 10 o'clock this morning with 750 passengers on the homeward leg of her maiden intercoastal voyage.

The Virginia, of 32,000 tons displacement, will have an overall length of 612 feet and a cruising speed of eighteen knots. She and the California are the first of six express liners which the I.M.M. plans to construct for weekly service between New York, Los Angeles and San Francisco under operation of the Panama-Pacific Line.

The other loan, of $1,538,000, will be granted to the California Petroleum Steamship Corporation, as two-thirds the construction cost on the new Diesel-driven tanker Ellen O'Neill, now being completed at the yards of Chester (Pa.) yards of the Sun Shipbuilding Company. The Ellen O'Neill, a 14,000-ton vessel with a loaded speed of more than eleven knots, will be added to the Calpet fleet now operating in petroleum trade out of this port to all parts of the world.

NEW BEACON TO GUIDE SEAMEN

Begg Rock Light, the farthest seaward of all Pacific Coast beacons, is scheduled to go into operation for the first time on Wednesday, according to announcement yesterday by the United States Lighthouse Service.

The new light, which will indicate to mariners the position of the shoals of Begg Rock, located eight miles northwest of San Nicolas Island, will be a red-painted combination gas and whistle buoy, showing a flashing white light of 390 candlepower every five seconds. The light itself will be established in forty-two fathoms of water, 400 yards north-by-west of Begg Rock. It will be ten feet above water and visible for nine miles. Its position will be in North latitude 33 deg. 22 min. 00 sec. and West longitude 119 deg. 41 min. 49 sec.

This week will be a busy one for the local terminals of the General Steamship Corporation, with six vessels, flying the flags of five nations, due in foreign service.

This morning the Swedish steamer Anten of the Trans-Atlantic Line, will come in to load 15,000 cases of kerosene, 1500 drums of lubricating oil and 250 tons of general cargo for ports in Australia and New Zealand. Also due today is the Japanese freighter Pacific Maru, of the "K" Line, to load 70,000 cases of oil and 500 tons of general for the Orient and to discharge 1350 tons of general cargo.

Tomorrow the French liner Georgia will come in from France to unload 2500 tons, while also at the General piers will be the Kerr motorliner Silvercedar, loading 3000 tons for Java-Pacific ports. Wednesday the Norwegian steamer Evanger will arrive from the north to embark passengers and freight for the South American east coast. Next Saturday another Kerr liner, the Silvermaple, will arrive from Calcutta, to discharge 1500 tons of crude rubber, pig iron, coffee and copra meal.

On her fourteenth successive circuit of the world, the Dollar liner President Adams arrived at the port yesterday afternoon with 125 passengers and 3500 tons of freight from twenty-two world ports. Among her passengers disembarking were the following Angelenos: Dr. L. S. Eastlake and Mrs. Eastlake, from around the world; and the following Los Angeles residents from Havana: Mr. and Mrs. H. Philip and their two sons, and Mr. and Mrs. Curt Rosenthal.

SHIPPING

PASSENGER SCHEDULE

VESSELS ARRIVING

(Hour given below is docking time)

Berth No.

February 20—

Humboldt, S. F. & Santa Barbara, 6 a.m. 88
Cadaretta, Portland, via S. F., 8 a.m. 160
Anten, San Francisco, 8 a.m. 226W
Admiral Peoples, Portland via S. F., 1 a.m. 154
Catalina, Avalon, 5:30 p.m. 185

February 21—

Admiral Peoples, San Diego, 7 a.m. 154
Admiral Farragut, Seattle via S. F., 10 p.m. 153
Yale, San Diego, 8:30 a.m. for Los Angeles, 467 miles south of Los Angeles.
Pacific Reliance, Manchester, 2 p.m. 188
Catalina, Avalon, 5:30 p.m. 185

February 22—

Evanger, San Francisco, 7 a.m. 226W
Harvard, San Francisco, 10 a.m. 155

NEWS OF SOUTHERN COUNTIES

WORLD KNOWS ABOUT GAMES

Newspapers Give Pasadena Wide Publicity

Eight Thousand News Items Printed This Year

Tournament of Roses Given Much Space

PASADENA, Feb. 19.—The volume of nation-wide publicity given Southern California in the newspapers of the country thr ugh the Tournament of Roses and New Year's Day interscctional football game here this year was the greatest in the history of the annual midwinter event, and exceeded last year's publicity by 31 per cent, Chamber of Commerce officials announced today.

The number of newspaper stories and pictures devoted to this winter's tournament and football game totaled 8209, according to the Chamber of Commerce compilation. Last year the figure was 6310. Clippings received by the Chamber of Commerce relating to the Stanford-Pittsburgh football game numbered 2685 and those devoted to the floral parade numbered 5524. For s me reason, the nation's newspapers printed 53 per cent more stories and pictures on the parade than last year and only 9 per cent more on the gridiron contest.

The belief of the Chamber of Commerce that the New Year's Day festival here brings Southern California more favorable publicity than any other single event is somewhat strengthened by the fact that tournament publicity appeared in newspapers in every State in the Union, in Hawaii and Alaska and in numerous magazines as well.

In addition, newsreel pictures of the parade and game were shown in nearly every motion-picture theater in the country and the event was likewise broadcast throughout the nation on an elaborate hook-up of more than fifty stations.

Seek to Join Municipality

PASADENA, Feb. 19.—Two sections, comprising several hundred acres east of this city, will shortly be canvassed by residents who are now drawing up petitions asking that the two districts be annexed by Pasadena.

The larger of the two is the area bounded on the east by San Gabriel Boulevard, Blanche street on the north, South Allen avenue on the west and the San Marino city limits on the south. The other district is bounded by Washington street, Whitfield Road, Sierra Bonita avenue and Wesley avenue. Both are residential sections.

One of the chief reasons behind the annexation move is dissatisfaction on the part of property owners with county tax assessments for ornamental lighting. The question of Altadena's possible annexation to Pasadena has subsided at present with the community divided into two opposite camps. The Altadena Citizens' Association, which is the body opposing the annexation proposal, appears to have the larger following.

NEW DIRECTORS FOR VENICE CHAMBER

VENICE, Feb. 19.—The new directorate of the Venice Branch, Los Angeles Chamber of Commerce, appointed by President Eastman, of the Los Angeles body and approved by the branch, has been announced here as follows: Wyllis Abbott, John B. Daniell, Charles H. Hersee, Clyde W. Holbrook, Sherwood Kinney, Charles J. Lick, Harry C. Lieber, Max Markowitz, W. D. Newcomb, W. F. Nordholt, Will Rattray, E. M. Rittenhouse, E. W. Savage, Clark Sammons, Ben Schoube, T. L. Spellmire, Adolph Toenjes, Gus Voss, George Walters, H. W. Woodward and H. E. Wooding.

Last week's membership drive of the Venice branch, according to Secretary Earl W. Porter, added fifty-six members to the active body.

VALLEY TOWNS SCRAP OVER POSTAL AREAS

NORTH HOLLYWOOD, Feb. 19.—A second request made by mail patrons residing between Whitsett and Fulton avenues to have their mail come to them from the North Hollywood office instead of the Van Nuys office, has been turned down by the national postal authorities. A communication from Washington states the service appears to be satisfactory and that no change will be made, notwithstanding, it is understood, the patrons themselves asked for the transfer. The matter is part of the rivalrous fight between Van Nuys and North Hollywood to enlarge their respective postal territories.

EXPERT ON COUNTRY SOCIAL LIFE TO TALK

VAN NUYS, Feb. 19.—Plans have been completed for the appearance here tomorrow of A. E. Roberts, senior town and country secretary of the Young Men's Christian Association. Mr. Roberts will speak at the noon luncheon to be given at the First Methodist Church. The topic of his address will be "Community Boy Problems." He is regarded a national authority on the problem of social life in farming districts and in sparsely settled communities.

HANDLE TRAFFIC CASES

PASADENA, Feb. 19.—Establishment of a police bureau to handle all traffic-violation cases with a maximum of speed is to be recommended to the Board of City Directors by Chief of Police Kelley. Kelley believes that a bureau organized for this sole purpose would be a great time-saver over the present method of having all violators of traffic ordinances appear in Police Court.

PISTOL EXPERT SHOOTS

VAN NUYS, Feb. 19.—A special feature today marked the shoot of members of the Van Nuys Gun Club. Capt. H. J. Hardy, United States Army pistol and rifle shot, gave an exhibition of his skill at 11 a.m. at the club's grounds on Victory Boulevard and Fulton avenue.

IN FAVOR OF SURVEY IN COUNTY

Commercial Body Votes to Request Supervisors to Take Up Problem

Prompted by a desire to learn more about the financial status of Ventura county and its present and future needs as well as to determine how the county government can be operated more efficiently and at less cost members of the county chamber of Commerce at their regular monthly meeting at Fillmore last night decided unanimously to recommend to the Board of Supervisors that they enter into an agreement with the California Taxpayers' Association to make a survey of Ventura county at a cost of $3500.

The action followed an interesting talk by Roland A. Vandergriff, director of research for the tax association, explaining the work being done by his organization. With regard to a tax survey of this county he was asked whether it could include a survey on the Mexican situation. He indicated this would be possible and that any additional expense would be met by the State as "it is not alone your problem."

Continuing, he said: "The Mexican problem is one that affects every taxpayer. At the present Mexican birth rate it will soon be a question of whether we are to be Americanized or Mexicanized, I cannot answer the question as I don't know. We must get all the facts first, but we do know it is a problem that must be solved, it is entering into the cost of government to a large extent."

Tulare County Has Popular 'Haunted House'

PORTERVILLE, Feb. 19.—Porterville has a haunted house. The "old Lyler place" on Putnam avenue near the home of Peace Cemetery, has become one of the most popular places in the community. Autoists, golfers, residents tell of seeing a white-clothed phantom which beckons to them. A woman, with flowing white robes, hair parted in the middle, resembling a Greek goddess, is said to appear between the hours of 7 and 9 on clear mornings, beckoning to passers-by. Golfers going out for an early round at the Monache Golf and Country Club, autoists, physicians, neighbors assert they have seen the apparition. Old-timers declare it has appeared at intervals for the past four or five years. Thus far they have not named the departed spirit. A Mexican family residing there recently moved out, leaving the place to the "spook."

It is said to appear in a certain window. The panes have been changed and various improvements made, still the spirit returns. It is suggested that inasmuch as it is seen only on clear days when lighting conditions are right, perhaps the sun's reflection paints the picture of the beautiful ghost woman. Following reports from golfers about 200 persons flocked out this morning to watch for the "spook." Some assert they have caught a glimpse of the ghost, while others deny that it appeared.

Enlarge Milk Plant to Meet Daily Supply

TULARE, Feb. 19. — One of the largest powdered milk plants in California will be located in Tulare in the near future, when installation of a second unit at the Los Angeles Creamery Company is completed, according to Jack Hutsell, manager of the local branch of the creamery. Only one other two-unit plant is in the San Joaquin Valley. It is located at Los Banos and is owned by the Golden State Creamery.

Besides enlarging the size of the present plant, the Los Angeles Creamery is constructing a new concrete warehouse, 34x60 feet as part of the powdered milk plant. The project is expected to be completed by March 15 and the double-unit plant will then be operated night and day and will handle about 170,000 pounds of skimmed milk daily. This will produce about twelve carloads of powdered milk each month, most of which will go to the Atlantic seaboard for distribution.

A force of ten men will be employed at the plant. Operation of the present unit of the plant started last August after a comprehensive improvement and development program, costing about $100,000. New improvements are expected to approach this figure.

DISCUSS ANNEXATION

NEWPORT BEACH, Feb. 19.—The Newport Beach City Council at its meeting Monday evening is scheduled to take up the matter of annexation of a triangular strip at Newport Heights. Annexation of this area was asked recently, when registered voters there petitioned the Council for an annexation election. The area in question is contiguous to that part of Newport Heights now in the city and along the Southern Pacific tracks and Newport Boulevard. This area was included in that which it was recently proposed to annex to Santa Ana, but if the latter annexation proposal goes through this section will have to be left out, unless the Santa Ana annexationists wait until after the election of the question of union with Newport Beach.

FONTANA INSTALLS LEGION AUXILIARY

FONTANA, Feb. 19.—An auxiliary to the local American Legion post has just been installed, the ceremonies being in charge of Mrs. Nora McCalla of Santa Ana, a committee member of the Eleventh District. The installation followed the election of Mrs. Lee Richardson as president of the auxiliary which starts off with a membership of thirty-four. Jack Bailie, commander of the post, turned the officers of the auxiliary over for installation following a dinner at which more than 100 attended. Mrs. Hattie Polcene of Riverside was one of the speakers at the gathering.

HIGH SCHOOL MATES PROVE LOYAL

Push Wheel Chair of Injured Athlete From Room to Room

Friends Sworn and True

Francis Lionberger in wheel chair with (back row) Walter Coles, B. Cozares, Esther Hickman, Larry Hunter, Helen Richter; front row, Marian Bodinus, Virginia Dels.

ALHAMBRA, Feb. 19.—Francis Lionberger, 17-year-old high-school student, knows what it means to have friends, friends who prove their loyalty day after day.

These friends who make life happier for the youth are his fellow-students, both boys and girls.

Last summer Francis, one of the prominent athletes of Alhambra High School and a promising candidate for the football team, was hurt in an automobile accident. His spine was injured and for many weeks he was confined to his bed.

Although he has not recovered the use of his legs he is able to be taken out in a wheel chair and to resume his studies. Every day his friends go to his home and wheel him to the school. They take him from one classroom to another and in the afternoon escort him home again.

Francis is an optimist, despite the fact that he has been stretched on his back for a long time, and he is still looking forward to the time when he can run and swim and play football. During the football season last fall he never missed a game played by the Moors on their home grounds. He was placed in an ambulance and taken to the field, where, propped on pillows, he followed the plays and cheered or scowled, as the tide of battle went back and forth.

CO-OPERATIVE SALES GAIN

Orange County Fruit Exchange Handles Record Citrus Crop Profitably

ORANGE, Feb. 19.—The 1927 season went down in the annals of the Orange County Fruit Exchange as the greatest year in the citrus industry. In his annual report submitted to the stockholders, L. D. Palmer, manager of the exchange, which has its headquarters here, declared that the fruit distributed through the co-operative marketing organization for the 1927 season brought returns totaling $10,537,083.31, an increase of $1,894,341.80 over the preceding season, which had been the previous largest business year in the exchange's history.

The record returns include clean-up shipments made after November, last year, after the close of the exchange fiscal year. These shipments amounted to 39,438 boxes of Valencias, which returned $253,473.85 in addition to the $10,283,614.85 returned from the fruit shipped during the fiscal year. "This, of course, is the greatest crop of citrus fruit ever marketed through this association," Palmer said.

Figured in carload lots of 400 packed boxes to the car, the shipments for the fiscal year totaled 5843 cars, which included 5045 cars of Valencias, 622 cars of lemons, 112 cars of navels and sixty-nine cars of miscellaneous varieties.

In the face of a crop of generally smaller sizes, Palmer said it was a surprise to everyone in the citrus industry that, under these circumstances, the 1927 crop was able to surpass the average received for the 1926 crop by 64 cents per packed box.

He attributed this accomplishment to two important reasons, in both of which the California Fruit Growers' Exchange played a prominent part. First, he stated, came the growing demand for orange juice at all seasons of the year, intensified by the association's development of electric juice extractors, together with an intensive sales campaign, which has placed 42,000 machines in operation in the last five years.

The withdrawal from the domestic market of the largest quantity of oranges ever exported in any one season was advanced by Palmer as the second reason.

SAN DIEGO VOTES IMPROVEMENT FUNDS

SAN DIEGO, Feb. 19.—The Common Council has voted to appropriate funds for three improvement projects advocated by Mayor Harry C. Clark.

One of these is to improve the lower Otay pipe line by rebanding the exposed section of the wood stave pipe at a cost of $16,000, another is to build the highway around Lower Otay the old road having been flooded by the rise in the lake. The third is to install additional pumps at Riverview for the purpose of increasing the city water supply during the peak loads of the warm summer months. An additional tract of land is to be acquired for new wells it was stated by the Mayor. They are expected to increase the flow into the city from Riverview to about 6,000,000 gallons a day.

Day labor is to be employed on these improvements. Laborers will be furnished through the Civil Service Commission, the Council decided.

PREPARE PROGRAM FOR REAL-ESTATE MEETING

GLENDALE, Feb. 19.—Presidents and secretaries of realty boards in the Fifteenth District of the California Real Estate Association, as well as State directors, have been invited by W. L. Twining, vice-president of the district, to attend a meeting here on the 23rd inst., at which a program will be prepared for a district conference to be held in the near future, probably in March. Two of the subjects that Mr. Twining plans to have included in the program will be taxation and legislation, and the action of the district conference on these and other matters that will be discussed will be communicated to the State association for action.

Record Crowd at National Orange Show

SAN BERNARDINO, Feb. 19.—Lured by California's golden spectacle, more than 50,000 people thronged the eighteenth National Orange Show today.

Favored by ideal weather, the exposition which may set a new attendance record, attracted crowds from all parts of the Southland. Highways for miles leading into the city, were crowded with heavy traffic throughout the day and evening. It was Los Angeles, Glendale and Pasadena day.

At the show grounds, the crowds at times during the afternoon, were so dense that the main building was literally alive with people. The industrial and automobile divisions and midway were likewise jammed throughout the day. The attendance was surpassed by but one day in show history, the closing day, two years ago, when 60,000 were checked through the turnstiles at the show.

FUNERAL SERVICES FOR ALHAMBRA PHYSICIAN

ALHAMBRA, Feb. 19.—Funeral services will be conducted at the F. A. Utter & Son chapel here Monday morning at 10:30 o'clock for Dr. William W. Parker, who practiced dentistry in this city for seventeen years. Dr. Parker died Saturday at his home in Arcadia after an illness of several months. He was 63 years of age. He retired from his profession in March of last year.

Dr. Parker was a native of Minnesota and was a dentist in Albert Lea, Minn., for many years before coming to Alhambra. He was prominent in Masonic circles. The Alhambra Commandery of the Knights Templar will have charge of the funeral services.

CHANGES HIS OPINION OF COURT

Attorney Says Judge is Tyrannical Then Reverses Judgment When it is Called to Mind That Contempt Provides for Fine and Imprisonment

SANTA ANA, Feb. 19.—Dr. Benjamin Franklin Badgley of Anaheim was in the Orange County Jail today for contempt, and his attorney, John F. Green of Los Angeles, nearly followed him there, after calling Judge Homer Ames of the Orange county Superior Court "tyrannical," in a heated argument with the court.

Dr. Badgley was jailed because he had failed to pay several hundred dollars in back alimony to his wife, Jennie A. Badgley, who is suing for divorce. He must remain in the County Jail until he pays the money, the court said.

Green's ire was aroused when Judge Ames refused to let him show why Dr. Badgley had failed to make the payments, as ordered by the court on February 3. His ire grew beyond his control and flashed into open criticism of the court. He restricted his statements when the court ominously indicated what was in store for him.

"I'm not interested in why Dr. Badgley has not made the payments the court ordered him to make," said Judge Ames, when Green proposed calling the doctor to the witness stand. "All I want to know is whether he made the payments."

"I have the right to show why he was unable to make the payments," Green insisted. The court declined to argue the point with him.

"This is inequitable. This is unjust. This is tyrannical," shouted Green.

"It is the worst I have encountered in twenty-four years of practice."

"Tyrannical, is it?" returned Judge Ames, grimly. "Tyrannical, you say? That statement is contempt, punishable by both fine and imprisonment."

"Do you still think it is tyrannical?" he shot at Green.

"No, your honor," said Green hastily. "I guess I went a little too far. I'll retract that statement."

So Dr. Badgley went to jail alone. The divorce suit is still pending, having been transferred to Orange county from Los Angeles. Mrs. Badgley charges cruelty.

LA HABRA MAN ASKS VOTES AT ELECTION

LA HABRA, Feb. 19.—M. J. Pickering, who has been clerk of the La Habra grammar-school board for the past nine years, and who was appointed a member of the Fullerton Union High-School board several months ago to take the place left vacant by Ross Hodson of La Habra, resigned, has announced his candidacy for re-election to the high-school board.

La Habra residents are particularly anxious to see Mr. Pickering elected to the post to make sure that the La Habra section of the Fullerton Union High-School district will be represented when proposed plans for reorganization of the district are considered.

Two places are to be filled on the board in the election to be held March 30. The terms of Mr. Pickering and H. F. Taylor of Atwood expire. Both men are candidates for re-election. Arthur Crawford of Fullerton and Winthrop Bowen of Placentia are also candidates.

SINGERS ORGANIZE

ALHAMBRA, Feb. 19.—A local Eisteddfod committee has been formed and steps are being taken to establish a large organization in this city. The committee is composed of Fym C. Davis, Mrs. Lottie R. Clemmons, Mrs. Harriett G. Major, Emmie and Jean Stewart, Miss Georgia E. Shropshire and Henry J. Clausen.

FROWN ON STUNT JUMPS

Naval Investigating Board Reports in Case of Recent Death of Young Ensign at Clover Field

SANTA MONICA, Feb. 19.—Rigid regulation of parachute-jumping for exhibition purposes at Clover Field, Santa Monica's municipal airport, and other fields, was recommended by the board of officers which conducted an investigation into the recent death of Ensign Mack Spencer, U.S.N., according to a full report of the proceedings released here by Lieut. Walter K. Burgess, Clover Field commander.

The practice of parachute jumping as a "stunt" to thrill crowds, was discouraged by the examining board, and the recklessness of parachute jumpers deplored. The young ensign, who met his death when he crashed to earth in an attempt to show that he was not afraid to make a 1000-foot "delayed-opening" leap, made the jump of his own free will, the examiners reported, and there are at present no regulations preventing such jumps at municipally owned airports; and that under the existing conditions the Army, Navy or city cannot be held responsible for the accident.

The investigating committee went on record in the report with the statement that accidents of this kind are clearly avoidable by requiring the same kind of inspection of commercial parachute equipment as is required of commercial airplane equipment. The board made the following recommendations:

That the Department of Commerce extend its supervision to cover all commercial aviation-safety devices. That municipal authorities make applicable in interstate activities the same regulations which are now applicable under the Department of Commerce laws in interstate commercial activities. That all vestiges of the parachute used by Spencer in his death leap, including cordage, fabric, pack and harness, be destroyed and no part used again in any way connected with a parachute.

The board of officers was made up of Maj. A. Edward Sheridan, Capt. Robert Ernest Kennedy and Lieut. Walter K. Burgess.

TO BUILD COMMUNITY HOSPITAL

Gifts to Redlands to Be Used to Provide Care for Residents

REDLANDS, Feb. 19.—L. L. Moore, chairman of the Community Hospital Association, announces that plans and specifications for the new building to cost $200,000 will be ready for the contractors very soon.

He hopes that bids for the main structure will be opened soon after the first of March. When the contract is let, construction work will follow as rapidly as possible, with every thought of giving as much work as is possible to local residents.

The site for the hospital is on a tract of land donated for the purpose by Mr. and Mrs. E. M. Cope, in the Terracina district. It is anticipated that the construction work will be a considerable factor in the building program of the spring and summer.

A copy of the last will of the late Oliva Egleston Phelps Stokes received by the hospital association directors contains the details of the gift to the hospital by Miss Stokes.

The bequest is contained within a codicil of the will dated October 12, 1927, and reads as follows: "I give and bequeath to Redlands Community Hospital of Redlands, California, the sum of ten thousand dollars ($10,000,) to create a fund to be known as the Caroline Phelps Stokes Fund, the interest of which is to be used yearly to pay the expenses of deserving and needy persons of Redlands, California, while undergoing treatment at said hospital." Miss Caroline Phelps Stokes was a sister of the decedent and was also a resident of Redlands many years.

The special interest in the item lies in the fact that this is not a sum to add to the building fund, to which Miss Stokes had already contributed liberally, but is the first of what doubtless will be many contributions, by bequest or otherwise, which will provide liberally for the running expenses of the hospital, at least in so far as those needing free treatment are concerned.

Highwaymen Rob Private Poker Game

RIVERSIDE, Feb. 19. — Instead of spending the evening in the delights of a card game, eight Riverside men last night found themselves locked in a clothes closet after they had been robbed of $500 in cash by two bandits, who walked in upon the party.

After almost suffocating in the closet, the imprisoned men finally succeeded in breaking down the door and calling the police.

A half-hour later, the police arrested a member of the party, C. S. Woolard, 45 years of age. According to the police, Woolard was the only one of the card players who did not have his pockets ransacked by the unmasked robbers. Woolard is said to have come to the city only a few days ago.

Among the contents of his pockets, police said, was a set of loaded dice. Police say he informed the robbers of the party.

Cards were being dealt and plenty of cash was on hand, according to the police, when there came a resounding knock on the front door of the residence of C. Davidson, 1051 West Eighth street, in the exclusive west-side residential district. The unexpected visitor proved to be a large man with a revolver in each hand.

"I'm an officer," he shouted. "There's another one at the back door. You guys let him in."

His commands were obeyed, and another gunman entered from the rear. The card players were quickly robbed and locked in the closet. Police obtained the names of the following four men, the others vanishing in the confusion: C. Davidson, J. C. Rogers, J. B. Smith and H. M. Cushman.

FLYING CLUB ASKS FOR HANGAR SPACE

SANTA MONICA, Feb. 19.—The Flying Club of Southern California, now being organized, has applied to the Santa Monica City Commissioners for two hangar spaces at Clover Field, the city's municipal airport, application coming through a letter signed by Charles H. Babb, an officer of the National Aeronautical Association and governor for this association in the State of California. The new club proposes to erect a clubhouse on a site adjoining the field, and men high in aviation circles are fostering the organization, according to Babb.

The application was filed for consideration with others which have been received, pending action to be taken on the city's final policy for leasing Clover Field hangar space and the control of the aviation field in general.

JIM JEFFRIES TO ACT AT BOUTS IN VALLEY

VAN NUYS, Feb. 19.—Local lovers of all things fistic will have the pleasure on the 24th inst. of seeing Jim Jeffries, once noted pugilist, in the ring again. Jim, however, won't don the mitts. He is scheduled to attend the athletic contest to be staged by members of the Water and Power Employees' Association, and will referee several boxing matches, ranging from gnat weights to 200-pounders. The exhibition will be conducted in one of the large warehouses of the Water and Power Department branch. Five first-class three-round bouts are on the program. Jeffries has resided in San Fernando Valley for several years.

Water Company Buys Veronica Health Springs

SANTA BARBARA, Feb. 19.—Sale of the Veronica Springs Company to the Shasta Water Company of San Francisco for a consideration of approximately $150,000 was announced today by A. B. Wade, manager of the springs, situated just west of Santa Barbara.

Adam Andrews of San Francisco, president of the Shasta Water Company, and Edward M. Leonard, San Francisco attorney, who represents the heirs of the Kimball estate, spring owners, closed the deal after surveying the properties here.

The water, instead of being bottled here, will be shipped out in glass-lined tank cars over the Southern Pacific to Los Angeles, where the Shasta company has large bottling plants.

The first load of 8000 gallons will leave Monday, Mr. Wade said.

Veronica Springs is widely noted for its peculiar indigestion-curative powers, and was used by the Indians for many years before the Spaniards came to this part of the State.

Future developments contemplated in connection with the springs include a hotel or resort such as the Shasta company now conducts at Shasta Springs, in Northern California, Mr. Andrews said.

FOREVER FORBIDDEN TO DRIVE AUTOMOBILE

SAN DIEGO, Feb. 19.—Maurice Ackerman never again will drive an automobile on the highways of the United States. He pleaded guilty to manslaughter after a traffic crash in which J. V. A. Winstanley was killed and Judge Higgins in Criminal Court granted him probation but imposed the most rigid conditions ever recorded in the local courts.

The probation period is five years and Ackerman must report regularly to the local probation officer. Further, he must never again drive an auto in California or any other State in the country and must pay damages to the family of the traffic crash victim. The smash in which Winstanley lost his life occurred near Oceanside when two cars met head-on. Evidence showed that Ackerman's car was moving on the left-hand side of the road and responsibility for the wreck was placed on him.

NOTED SPEAKERS AT CHAMBER BANQUET

SANTA MONICA, Feb. 19.—Dr. Frank P. Woellner of the University of California is programmed as the chief speaker for tomorrow night's annual banquet of the Santa Monica-Ocean Park Chamber of Commerce, to be held at 6:30 at the Deauville Beach Club.

He will have much to say on what modern education is not, according to those who are arranging the affair. Donald Douglas, whose big Santa Monica airplane factory is turning out government airships on contracts running into millions of dollars, Carl F. Schader and Capt. Dudley S. Corlett are among the other speakers on the program. Dr. H. W. Levengood, toastmaster, rates high on wit and the ability to keep the action speeded up, according to M. C. McKenney, secretary of the chamber, who is in charge of reservations.

MARRIED FIFTY YEARS

NORTH HOLLYWOOD, Feb. 19.—Mr. and Mrs. William H. Thompson, who are celebrating the fiftieth anniversary of their wedding, observed the occasion by being hosts at a gathering in Vickroy Park. More than thirty-five couples of friends, once known in New Hampshire, were present. Following this, a golden wedding supper was served to all guests at the home of Mr. and Mrs. Edward Colby on La Maida street here.

THE BEST EVIDENCE

REDLANDS, Feb. 19.—Frank Gundlach, cafe owner, believes in visual education. So to stop strangers from asking him to cash checks, he placed a bunch of "bum" ones he has taken in a glass frame and labeled them. And it is a handy thing to refer to. More than that, he found it well worth while the other day when a man looked over the lot and says, "Why, I know where two of these fellows are," and he told Frank, and Frank is going to collect.

AIRPLANES MASSED AT

Gigantic Aerial [illegible] San Diego

Hundreds of [illegible] Take Part

Army, Navy, Marine to Make Flights

SAN DIEGO, Feb. 19. [illegible]ing spectacle of mock [illegible] navy, marine corps [illegible] National Guard planes [illegible] maneuvers over the city [illegible] by a massed attack [illegible] of fighting planes, is [illegible] aerial event planned by [illegible] committee of the Chamber of Commerce for the latter part [illegible]

In accordance with the [illegible] dation of Maj. Gen. [illegible] Gen. James Fechet, [illegible] Army Air Corps, will [illegible] theories the participation [illegible] flight of not only the [illegible] and planes at [illegible] March field, but also of [illegible] National Guard aviation [illegible] Ifornia.

The army will [illegible] the Seventh Pursuit Group [illegible] Rockwell Field, supplemented [illegible] number of reserve [illegible] lots.

As now planned, the [illegible] will come from the [illegible] Rockwell and Crissy fields, [illegible] the National Guard. They [illegible] have in the big flight [illegible] fighters, seventy-five [illegible] and sixty Vought Corsair [illegible] Marine Corps pursuit [illegible] bringing the total [illegible] sweep across the date [illegible]

Admiral Reeves announced [illegible] day that the seventy-five [illegible] bombers which are to [illegible] the flight are [illegible] assigned to the new [illegible] ton and Santiago, will [illegible] at North Island from [illegible] the first week in April. [illegible] Corsairs are to begin [illegible] from Long Island [illegible] last of the Bombay [illegible] here from Seattle to [illegible] der Arcouch the first [illegible]

All the planes will be [illegible] at North Island and [illegible] they take part in the [illegible] val air maneuvers next [illegible] review, which will climax [illegible] mer's training program [illegible] air force.

MINE WORK PUSHED

Than 1000 Feet of Exploration Done in Bisbee Queen

BISBEE (Ariz.) Feb. 19. (Exclu- [illegible]—Exploration of the Bisbee [illegible] ground, in Gold Gulch, is being prosecuted vigorously by a [illegible] of the United Verde Extension Mining Company, represented by J. Rising. More than 1000 feet of [illegible] was done in January, on three [illegible] down to 8000 feet.

At the 2500-foot level was found a [illegible] ness streak that is to be explored [illegible] sinking of a winze. Beyond [illegible] Mr. Rising states, there have [illegible] no ore finding of any importance. Extension engineers recommend the company's local "flyer" [illegible] unproven section of the camp [illegible] are understood still confident [illegible] one of value yet will be struck.

THOUSANDS SPENT TO ATTRACT V[illegible]

VENICE, Feb. 19.—Spe[illegible] $31,905 were made for p[illegible] munity advertising, spe[illegible] events during 1927, by [illegible] Amusement and Business [illegible] sociation, H. C. Yoder, [illegible] the beach city's annual [illegible] tival report here.

Among the special [illegible] ated were the dress [illegible] up contest, Labor Day [illegible] Easter ramble, horse [illegible] headed parade, Admiral [illegible] trips, whale chase, Mardi [illegible] mals parade, New Year's [illegible] Memorial Day, Wilson [illegible] ancient vehicle, July [illegible] automobiles and others.

Dick Mosley, [illegible] tion manager; Harry Ellis [illegible] ants and special events [illegible] George L. Geiger, [illegible] responding secretary; W. H. [illegible] executive secretary; [illegible] first vice-president; [illegible] treasurer; D. J. Dunn, [illegible] rate chairman, and other [illegible] ports.

A big meeting will be [illegible] 6 at the Ships Club, at [illegible] of civic and other [illegible] county officials and [illegible] will review the past [illegible] beach and outline plans [illegible] diplomats' program of [illegible] feature events is scheduled [illegible] coming season in the [illegible] geles beach metropolitan [illegible] area, according to [illegible] ciation.

COUNTY RECEIVES SHARE OF [illegible]

VISALIA, Feb. 19.—[illegible] share of California's [illegible] $7,550,998.46 in motor [illegible] istration fees this year [illegible] 947.23, according to [illegible] chief of the State Bureau [illegible] Vehicles.

This [illegible] official made a few days [illegible] great interest to Tulare [illegible] is the largest county [illegible] by Tulare county [illegible] and must be used for [illegible] tenance and repair of [illegible] traffic officers' [illegible]

The county got [illegible] total sum which is based [illegible] registration for the [illegible] half goes to the State [illegible] Highway Commission.

Tulare county's [illegible] tration of $[illegible]

LARK ELLEN IN BENEFIT [illegible]

LONG BEACH, Feb. [illegible] Beach Yacht Club [illegible] na, will appear in [illegible] evening at the [illegible] Beach Municipal [illegible]

The program [illegible] der the [illegible] American [illegible] of Long Beach, [illegible] sonal director of [illegible] son of the [illegible]

The proceeds [illegible] be devoted to [illegible] maintenance of [illegible] Long Beach, [illegible] the disabled [illegible] and sailors [illegible] the famous [illegible]

Miss Yve [illegible] the public [illegible] concerning [illegible] country and [illegible] ances here [illegible] among the [illegible]

PLANT [illegible]

HANFORD, Feb. 19. — [illegible] promise of [illegible] from coal [illegible] of Coalinga [illegible] planned on the [illegible] $55,000 blast [illegible] today. As [illegible] and [illegible] A. W. Lane, [illegible] dent for [illegible]

PRODUCING & REFINING

SEACLIFF FIELD NEARING CRISIS

Definite Test of Both Zones Due Shortly

Deep or Shallow Development Hangs on Result

Action at Various Holes Briefly Told

The [illegible] week should see a definite test of both the shallow and deep sands in the Seacliff field, where development is marking time pending a decision as to whether the operators are to be allowed to begin immediate development of the lower zone or whether they are to be required to postpone deeper drilling until they have developed the shallower zone.

The Miley Oil Company's No. 2 well is preparing to test the sand below 3000 feet, while the Pan American Petroleum Company's Hobson Fee No. 1 is preparing for a test of the sand below 3100 feet. The Miley well is plugging back from 3100 feet, and the Pan American well is drilling out the shoe and is ready to test its thirteen-inch casing. Upon the result of the tests of the two wells depends to a large extent the future development of the field.

A survey of Seacliff shows that there are no less than eight wells drilling below 2600 feet, 50 as deep as 3000 feet, and apparently waiting a chance to set casing and make a test. One or two wells already have reached pay, and are waiting for the results of the present test wells. The discovery of an apparently productive sand at about 3000 feet is definitely indicated by the showings in several deep wells, although the extent of the sand is still to be demonstrated.

The field has two wells standing idle with the 3100-foot oil sand, and the Associated Petroleum Corporation is drilling on two wells in oil sand at approximately the same depth. The Doheny interests have two in the deeper sands, one at 3200 feet, and one at 3000 feet. The Chanslor-Canfield Midway Oil Company has one well drilling below 2600 feet, and another plugging back from 3200 feet, where gray sand was picked up.

The General Petroleum Corporation is putting the final touches on a new ten-mile pipeline from the Seacliff field to the Ventura-Avenue field. No oil has been run through the line, it is said, although the line has successfully withstood a test with water under pressure.

What Investments Should You Make Now?

Are you at a loss to decide?

Our analysis of the situation may help you.

Inquiries Invited

Investors' Service Department

Howard G. Rath Company

Established 1910

INVESTMENT SECURITIES

Members L. A. Stock Exchange

Pacific Mutual Bldg. Los Angeles

Telephone TRinity 1164

Markets On Eastern Securities

We shall be glad to secure quotations on listed and unlisted Eastern securities which you hold or contemplate buying. No obligation.

Stock Department

Banks, Huntley & Co.

Members Los Angeles Stock Exchange

1212 Stock Exchange Bldg.

PHONE TRINITY 9161

A. M. Clifford

Investments Commission and Financial Analyses

"No Securities to Sell"

Advice with clients upon Bond and Stock Investments.

Specializes in periodic reviews of clients' investments;—a most advisable measure.

Conducts special investigations and analytical research work.

Booklet upon request.

Rath Exchange Building Los Angeles

OIL AND MINING

PRODUCING & REFINING

IN THE EARTH

...UMPS

...e of Recent ...Field

AIRPLANES IN MASSED ATTAC

Gigantic Aerial Event San Diego

Hundreds of Aircraft Take Part

Army, Navy, Marine C to Make Entries

SAN DIEGO, Feb. 19.—Th... ting spectacle of more than ... navy, marine corps and ... National Guard planes from ... taneously over San Diego, ... by a massed attack by five ... of fighting planes, is an outst... aerial event planned by the ... committee of the Chamber of ... merce for the latter part of ...

In accordance with the ... dation of Maj. Robert ... Gen. James Fechet, chief ... Army Air Corps, will be assi... thorize the participation in ... flight of not only the regular ... and planes at Rockwell, Cro... March fields, but also of the ... National Guard aviation units ... fornia.

The army will have its new ... the Seventh Pursuit Group ... Rockwell Field, supplemented ... number of reserve army aviat... lots.

As now planned, the army ... will come from March ... Rockwell and Crissy fields and ... the National Guard. The ... have in the big fight many ... fighters, seventy-two Martin ... and sixty Vought Corsairs ... Marine Corps probably twelve ... bringing the total ships that ... sweep across the skies in battle ... mation to approximately 300.

Admiral Reeves announced ... day that the seventy-two new ... bombers which are to participate ... the flight and which have ... assigned to the new carriers ... ton and Saratoga, will begin ... at North Island from Coronado ... the first week in April. The ... Corsairs are to begin arriving ... from Long Island March 15 ... last of the Boeings will be ... here from Seattle on the ... der Arcostook the first of ...

All the planes will be ... at North Island and ... they take part in the July-... val air maneuvers here and ... review which will climax the ... mer's training program of ... air force.

THOUSANDS SPENT TO ATTRACT VISIT

VENICE, Feb. 19.—Expen... $31,805 were made for ... munity advertising, exploitation ... events during 1927, by the ... Amusement and Business ... sociation, H. C. Vodden, ... the beach group, revealed in ... nual report here.

Among the special events ... listed were the famous marathon ... up contest, Labor Day, ... Easter fashion, beautiful ... headed parade, Armistice Day ... trips, whale show, M.-O.-M. ... mals parade, New Year's, ... Memorial Day, Wilson Trophy ... ancient vehicle, July Fourth ... automobiles and others.

Dick Mooney, events and ... tion manager; Harry Kleb, ... ant and special representative; ... George L. Geiger, recording ... responding secretary; Jack ... ecutive secretary; W. D. Howe, ... first vice-president; H. S. ... treasurer; D. J. Davis, Sr., ... rate chairman, and others ... ports.

A big meeting will be held ... 6 at the Shipe Cafe, at which ... of civic and other groups, ... county officials and amusement ... will review the past season, ... beach and outline plans for ... elaborate program of advertising ... feature events is scheduled ... coming season at the great ... gelos beach resort and ... area, according to officers of the ... ciation.

COUNTY RECEIVES SHARE OF FU...

VISALIA, Feb. 19.—Tulare ... share of California's apportion... $7,550,906.46 in motor vehicle ... istration fees this year will ... 947.25, according to Frank B. ... chief of the State Division of ... Vehicles.

This announcement by the ... official made a few days ... great interest to Tulare county ... is the largest amount ever ... by Tulare county in its ... and must be used for highway ... tenance and repair, and payment ... traffic officers' salaries.

The counties get one-half of ... total sum which is based on the ... registration for the year. The ... half goes to the California ... Highway Commission.

Tulare county's cut of the ... tration fee is based on a total ... tration of 28,431 motor vehicles.

LARK ELLEN IN BENEFIT CONCE...

LONG BEACH, Feb. 19.—... Beach Yaw, world-famous prima ... na, will appear in concert Tue... evening, the 21st inst., at the ... Beach Municipal Auditorium.

The program will be presented ... der the auspices of the ... American Veterans, Chapter No. ... of Long Beach, and under the ... sonal direction of Mrs. R. E. ... son of this city.

The proceeds from the concert ... be devoted to the fund for ... maintenance of "The Call" ... Long Beach, where articles made ... the disabled soldiers are ... and sold, and which is ... the famous "Wayside Cheer."

Mme. Yaw, who is also ... the public as "California's Lark," ... concertized extensively in both ... country and Europe, and her ... ance here is eliciting much ... among the residents of the city.

PLANT HISTORIC TREE

HANFORD, Feb. 19. — With ... pressive ceremonies, a cedar ... from seed gathered in the Garden ... of Gethsemane in Palestine, was ... planted on the grounds of the ... 855,000 Methodist Church of Hanford ... today. All of the church members ... and officers with the exception of ... A. W. Lane, 81 years of age, a ... dist for sixty years, and the pas... est, Dick Kramer, took part.

...CLIFF FIELD ...ARING CRISIS

...ults Test of Both Zones ...ue Shortly

...ep or Shallow Develop... ...ent Hangs on Result

...ades at Various Holes ... Briefly Told

...ek should see a ... of both the shallow and ... in the Seacliff field, where ... is marking time pend... ... as to whether the op... ... to be allowed to begin ... development of the lower ... whether they are to be re... ...ense deeper drilling under ... developed the shallower ...

...Oil Company's No. 2 well ... is not the sand below ... ...ide the Pan American ... Company's Robson Fee No. ... for a test of the sand ... The Miley well is plug... ... from 3000 feet, and the ... well is drilling out the ... to test its thirteen-inch ... from the result of the tests ... wells depends to a large ... the future development of the ...

...ey of Seacliff shows that ... no less than eight wells ... below 3000 feet, to as deep ... feet, and apparently waiting ... ...ease to set casing and make ... ...e or two wells already have ... ...ed and are waiting for the re... ...ll to test upward test wells. The ... ...ll, as apparently produc... ...at about 3000 feet is defi... ...ated by the showings in ... ...ells, although the ex... ...th and is still to be dem...

...o two wells standing idle ... ...ut-out oil sand, and the ... Petroleum Corporation is ... two wells in oil sand at ... same depth. The Doheny ... ...ow two in the deeper ... at 3200 feet, and one at ... The Chanslor-Canfield ... ...ll company has one well ... feet, and another plugging ... 3270 feet, where gray sand ... ...ed up.

...Petroleum Corpora... ...putting the final touches on ... ...o-mile pipeline from the ... field to the Ventura-avenue ... ...ch has been run through ... ...ld, although the line ... ...arily withstood a test with ... ...w pressure.

...K WORK PUSHED

...Has 1000 Feet of Exploration ...Done in Bisbee Queen

...(Ariz.) Feb. 19. (Exclu... ...velopment of the Bisbee ... ...ground, in Gold Gulch, is be... ...ed vigorously by a sub... ...of the United Verde Exten... ...g Company, represented by ... ...ning. More than 1000 feet of ... ...ve been done in January, on three ... down to 6000 feet.

...the 550-foot level was found a ... ...ein that is to be explored ... ...ding of a winze. Beyond ... ...ing stakes, there have ... ...n finding of any impor... ...formation engineers recom... ...the company's local "flyer" ...ground section of the camp ... ...s understood still confident ... ...of value yet will be struck.

What Investments Should You Make Now?

Are you at a loss to decide?

Our analysis of the situation may help you.

Dolphin Limited
Investment Service Department

Russell C. Rath Company
Established 1909
INVESTMENT SECURITIES
Members L.A. Stock Exchange
Pacific Mutual Bldg., Los Angeles
Telephone TRinity 1104

Markets in Eastern Securities

We shall be glad to secure quotations on listed and unlisted Eastern securities which you hold or contemplate buying. No obligation.

Stock Department
Logan, Huntley & Co.
Members Los Angeles Stock Exchange
1211 Stock Exchange Bldg.
Phone TRINITY 9161

A. M. Clifford
Bonds Commercial and Financial Analyses
"No Securities to Sell"
Advises with clients upon Bond and Stock Investments.
Specializes in periodic reviews of clients' investments;—a most valuable service.
Conducts special investigations and statistical research work.
Booklet upon request.
First Savings Building Los Angeles

NEW ERA FOR OIL DAWNING

Major Operators Developing Conservation Plan; May Reduce Exports of Light Crude

BY HOWARD C. KEGLEY

Conferences between representatives of major operating companies, which were in progress during the week and are likely to continue several days longer, have made sufficient progress to indicate that order may yet be brought out of chaos in the oil industry, and that one of California's greatest natural resources will be conserved for the benefit of generations yet to come.

The Governor's committee on gas conservation, which was appointed several months ago and charged with the task of preventing gas wastage in the various oil fields, is said to be on the verge of stepping aside and leaving the job for the oil companies to work out, and the companies are reported to be making excellent headway.

PIPE LINE SUGGESTED

There is talk of building a pipe line from Wasco to San Francisco Bay for the purpose of serving the bay cities with natural gas from the new gas field which has been opened up on Buttonwillow Ridge. The suggestion has been made that if the companies which now are bringing gas down to Los Angeles from Midway-Sunset, Elk Hills and Ventura avenue would let the proposed new pipe line take the Midway-Sunset, Elk Hills and Buttonwillow Ridge gas to the bay and let the present line bring the Ventura-avenue gas to Los Angeles, there probably would be a much more even distribution of the supply and but little, if any, waste.

The question of gas conservation has given way in a measure to that of oil conservation, but in conserving the oil the operators will be able to conserve a great deal of the gas which has been going to waste. The plan as outlined contemplates shutting in 100,000 barrels a day of California's petroleum production, more than half of which will likely be light refinable crude.

Conservation programs have been tried here and elsewhere in the country several times in the past, and usually have failed miserably because too many operators were involved. This time it looks as though California has a chance to accomplish successfully the desired result, because six or eight major operators have practically agreed to stand the strain for the sake of getting the oil business on an even keel and saving a lot of California's most valuable oil for future requirements.

VENTURA FIELD FIRST

The companies are going to begin with Ventura avenue, and undertake to pinch in 20,000 barrels a day. If they do that they will at the same time hold back 60,000,000 cubic feet of gas per day, which has for months been going to waste because there has been no market for it. The operators have a reasonably good chance to succeed with their program at Ventura avenue, because the gas and oil production study which has been worked out by the operators' committee is said to indicate that the producing wells of the Bolsa Chica Oil Company and the Pan American Petroleum Company and Petroleum Securities Company already are well within the requirements of the program, as to gas and oil output. That leaves the Associated, Shell and General Petroleum to control the situation and it is believed that the three will be able to get along harmoniously in handling the difficult problem.

Outside of Ventura avenue the major operators plan to pinch in another 80,000 barrels a day by shutting down the wells on their fee holdings. Standard can do this at Murphy-Coyote, California Petroleum can do it at Coalinga, Union can do it at Santa Maria, and six or eight of the big companies can do likewise on blocks of their own land ranging in size from 50 to 1000 acres.

All of which means that California finally has reached the point where she must cease to sell her birthright for the ridiculously low prices which have prevailed for California petroleum within the last year and must conserve her refinable crude as a safeguard against gasoline shortage at least until the refineries of this State can change over to the cracking process.

RESERVES GOING FAST

American Petroleum Institute reports indicate that California has less than 20,000,000 barrels of light refinable crude in storage, and that this reserve is being drawn against at the rate of 1,500,000 barrels per month. It is true that there is a temporary overproduction of petroleum in the United States, but it is likewise a fact that a goodly portion of this is heavy stuff—fuel grade or lower, and that if the heavier grades must be cracked to supply our gasoline requirements the gasoline naturally is going to cost more money.

California's aim henceforth is likely to be that of conserving her refinable crude to the greatest extent, instead of loading the light oil and gasoline into tankers and exporting it to Europe, Asia and the Atlantic seaboard.

Between 1875 and 1927 California produced 2,544,628,000 barrels of petroleum, and in the last five years Southern California has exported just about 544,628,000 barrels of oil, almost half of which rated as gasoline, kerosene or distillate.

IMPORTS MAY BE NEEDED

The question right now is, where are we going to get the light oil to meet the needs of the ever-increasing number of motor vehicles on the Pacific Coast. In 1927 the United States produced 894,435,000 barrels of petroleum. H. J. Struth, a petroleum economist writing in the Oil Weekly, says that it will take 924,000,000 barrels of petroleum to supply the gasoline needs of the United States during 1928. If the country does not produce that much petroleum it will have to import it from Russia, Rumania, Persia, Mexico and Venezuela.

In 1927 this country used 12,164,000,000 gallons of gasoline. Mr. Struth estimates that this year's requirements will be 13,900,000,000 gallons, plus 1,900,000,000. Some idea of the gasoline situation in this country may be gathered from statistics showing the number of gallons of gasoline per car in reserve in this country over the period from 1918 to 1926. The table follows:

In 1918, forty-five gallons; 1919, fifty-two gallons; 1920, thirty-six gallons; 1921, forty-six gallons; 1922, sixty-three gallons; 1923, sixty-nine gallons; 1924, sixty-nine gallons; 1925, eighty gallons; 1926, sixty-seven gallons; 1927, fifty-four gallons.

From this it will be seen that the gasoline on hand, per motor vehicle, this year, is the lowest it has been since 1921. In other words, we are almost back to 1921 conditions with a steadily increasing number of motor vehicles and a greatly increasing yearly mileage per motor vehicle.

NEW FINDS DISAPPOINTING

The search for new oil fields, yielding high-gravity petroleum, in Southern California, has been rather disappointing during the last two years.

The principal new fields have been discoveries on the east side of Kern county, and they are producers of rather heavy oil, the lightest being one field which runs up to 25 deg. gravity. The others are in the cracking process class. The Los Angeles basin fields are reaching settled production, with the exception of Signal Hill, which is increasing somewhat from deeper sands, but is not expected to go much higher. These fields will yield a gres deal of light crude in the next twenty-five years, but not enough to supply half of California's refinery requirements, it is believed.

So then the operators will have to turn to the cracking process as soon as possible. Pan American, Shell, Union and others, already are doing considerable cracking here, and the Standard Oil Company of California is reported to be putting 500 ... ...ndo, to change over at least a part of its big refinery to the cracking process, in order to fractionize heavier crudes.

PRICES BOUND TO RISE

It costs more to crack heavy oil into gasoline than it costs to refine light crude, and the price of gasoline is certain to increase somewhat, as time goes on, because there doubtless will be less light refinable crude and more heavy cracking crude. If the producing companies continue to export their light oil at the rate of 50,000,000 barrels a year, and sell it for ridiculously low prices, as many of them have been doing, because many small independent operators have been forced to sell their oil for whatever it would bring in order to meet their current bills, the sooner our light oil will be gone and we will be paying cracking-process prices for our gasoline.

California is paying gasoline tax to build up a wonderful system of highways in order that the motorist may enjoy them through the medium of moderate-priced gasoline. The operating companies appear to have seen the light and decided to conserve a part of the light crude against the time when we may have to begin shipping back by tanker the millions of barrels of oil we have shipped away in the last five years.

It is but natural that if the operators retard the production of one-sixth of California's oil output this spring and summer there will be a stronger demand for crude and gasoline, and prices will be firmer, but any increase which the producers and marketers may levy as a result of this business stabilization will, in the opinion of many economists, be insignificant compared with the penalty which California would have to pay should she continue to dissipate her reserve of light refinable crude to the point where her refining would be chiefly on a cracking-process basis.

GETTY COMPLETES OILDALE PROJECT

OILDALE, Feb. 19. (Exclusive)—George F. Getty has recently brought in his No. 3 well on the McDougal lease on Sec. 26, 28-27, with a production of 350 barrels daily. It was completed at 2019 feet and a six-and-one-quarter-inch oil string run in. Ten-inch pipe was run in to 1993 feet. The company has three other wells drilling on the section, while the No. 7 is making a production test.

SHELL PREPARING TO TEST JEWETT WELL

EDISON, Feb. 19. (Exclusive)—The Shell Oil Company is preparing for a new production test in its Jewett well on Sec. 29, 28-29, in the Round Mountain field. The well has recently been deepened 200 feet to 1590 feet. The well did seventy-five barrels daily at 1390 feet, before deepening.

STATUS OF NEW OIL HUNTS TOLD

Production Drops Sharply at Fruitvale Well

Water Problem Unsolved in Kerwin Project

Four Wildcats Scheduled at Bakersfield

The two most interesting areas in California, from the standpoint of the wildcatter, are the region west and south from Bakersfield, and the district south and east from Los Angeles. The Bakersfield area has considerably more to show in the way of new oil than the Los Angeles district, but it is probable that the southern region may be the more important of the two if actual production is developed in any one of the several wells now drilling.

The output of the Pacific-Eastern Production Company's well at Fruitvale, west of Bakersfield, has slumped to about 150 barrels a day on the pump from its initial output ten days ago, estimated at between 400 and 500 barrels a day. Nevertheless it is still producing clean oil, and from only eighteen feet of formation, which indicates that a much better well may be available if the Pacific-Eastern cares to do ahead and deepen the well.

The General Petroleum Corporation has killed its Kerwin well, south of Bakersfield in the Edison district, and is plugging it back, five feet at a time, and testing at each stage. The pumping test which the well underwent for more than a month definitely established the presence of water in the oil, and the General Petroleum believes it is coming from near the bottom.

In the meantime, four other tests are starting in the Bakersfield district. The Brownmoor Oil Company is starting a well only a few hundred feet from the Fruitvale wildcat, and the Belridge Oil Company is beginning work about half a mile west of Bakersfield. The Superior Oil Company is starting work not far from the General Petroleum Corporation's Edison well, and J. E. O'Donnell is preparing to start work about twelve miles south of Bakersfield.

Near Los Angeles, in the Potrero and Lawndale districts, developments are slow. About the only interesting thing is the hooking up of the Carpenter well at Potrero with the gas line of the Southern California Gas Company, to market its gas supply.

The Associated Oil Company is getting ready for another test of its Cypress No. 1, and is drilling ahead in its Cypress No. 2. The Pan-American has not yet reached a decisive point in its Connolly well.

In the Lawndale district the only activity is the Shell Company's work on the O'Donnell well, which it is cleaning out preparatory to deepening.

New Pumping Device Being Given Tryout

Hundreds of dollars' worth of oil may be recovered from wells regarded beyond production by means of a new pumping device which has been perfected and put into operation in the Huntington Beach field by F. A. Hatfield, an inventor, who has organized the Oil Lift Company.

Two wells on Eighteenth street, near the City Park, which were taken over from the Richfield Oil Company by Ernest Robinson, have been turned over to Hatfield for experiment with his new equipment. He is now producing about twenty-five barrels a day from one of the wells and says he expects to be able to increase the yield to 100 barrels daily.

The new device is an automatically controlled pump driven by a steam turbine. Two small pipe lines have been run to the bottom of the Eighteenth-street well.

MINE TO REOPEN

Fund to Finance Operations of Lead Property Provided

DOUGLAS (Ariz.) Feb. 19. (Exclusive)—C. E. Welch has returned from Boston, with report that funds have been provided for resuming work on the mines of the Keystone Lead Company at Paradise, in the Chiricahua Mountains, northeast of Douglas. About twenty men will be employed. Shipments to El Paso or Douglas are to be resumed.

In the same camp is the Turkey Creek property, owned by the Keystone Land Company of Boston and managed by Carl Knudson. The first development work is to be the driving of a 300-foot tunnel.

NEW WELL TO START

Standard Building Derrick for Wheeler Ridge Project

WHEELER RIDGE, Feb. 19 (Exclusive)—Having completed drilling its No. 32 well on Sec. 27, 11-20, Wheeler Ridge, the Standard Oil Company has assembled materials and is erecting a derrick for the No. 34.

The No. 33, which was drilled to 3000 feet depth, now is being placed on production, with eleven and three-quarter-inch casing set at 2075 feet.

PLACER IN NEVADA TO BE REVIVED

Diggings at Cloverdale Canyon Being Reopened by Angeleno Company

The Cloverdale Canyon Placer Mining Company of Los Angeles, Charles Murray, president, and C. L. Stephens, secretary, is making preliminary arrangements for early operation of its gold-placer diggings in Nevada. The company owns gold-bearing placer ground in Cloverdale Canyon, thirty miles northwest from Tonopah, comprising approximately 2400 acres and covering seven and a half miles of Cloverdale Creek and channel, the channel having an average width of 750 feet, and with bedrock existing at a depth of from forty-two to fifty feet below the surface level.

It is estimated by engineers that these diggings contain 50,000,000 cubic yards of payable gold-bearing gravel, the contained value of which is believed to be recoverable by dredging, for which purpose there is an abundance of water available. According to results of exploratory drilling work, the gravel should carry a gold content ranging from 10 cents to $1.50 per cubic yard, from grass roots to bedrock, with recovery costs placed at 6 cents a yard.

It is possible that a shaft may be sunk to bedrock, in the performance of exploratory work, and that it may be found advisable, before dredge construction, to thoroughly test the gravel deposits by the use of sluice boxes and riffles.

JEWELS REVERSIBLE

PARIS, Feb. 19. (AP)—Jewelry has become such an important phase of fashion that designers are working out schemes whereby one piece serves several purposes. Reversible necklaces and bracelets are one way.

ELEVEN MIDWAY WELLS ON WAY

West Side Operations Show Notable Pick-up

Standard Building Derricks for Two Projects

Honolulu Finishes Hole and Preparing to Test

TAFT, Feb. 19. (Exclusive)—Operations are proceeding on eleven new oil wells in the Midway field, with the Standard, Pan American, North American, Transport and other companies seeking new production in that area. A quickening of development operations is reported throughout the west-side oil fields.

The Standard Oil Company has just rigged up two new derricks in Sec. 7, 32-24, where its No. 27 and No. 28 wells will be drilled. The company has drilled out the cement in its No. 32 well on Sec. 29, 31-24, and is making production tests, with nine-inch casing set at 4470 feet. The Standard's No. 99 on Sec. 35, 31-24, is being drilled ahead through hard sands and shale at about 3850 feet.

The Honolulu Consolidated Oil Company has completed its No. 2 well on Sec. 6, 32-24, and has drilled through the cement preparatory to testing production of the hole. Bottom of this well is at 2436 feet, with eleven-inch casing set at 2400 feet.

The Transport Oil Company has put its recently completed Bush No. 1 well, on Sec. 4, 11-23, on the pump, with indications that the production will be characteristic of other wells in that area. The well was drilled to 2915 feet.

The Western Producing Company has penetrated the oil formation at 1000 feet in its No. 11 well on Sec. 21, 31-22, and is drilling ahead, it was reported. Ten-inch casing has been set in the well at 644 feet.

The North American Oil Company has rigged up rotary equipment for drilling its No. 7 well on Sec. 32, 31-24, and John Walkin has rigged up for his No. 6 well on Sec. 21, 31-22. The Gore Oil Company's No. 16-B and No. 16-C wells on Sec. 21, 31-22 have been rigged up.

The No. 4 well of the Pan American Petroleum Corporation on Sec. 19, 31-23, is standing with twelve and one-half-inch casing cemented at 2014 feet. Bottom of the hole is at 2435 feet.

The Chanslor-Canfield Midway Oil Company's No. 38 well on Sec. 2, 31-22, is standing with pipe set at 2420 feet, and the Caribou Oil and Mining Company's No. 12 well on Sec. 32, 12-23, is standing with casing set at 3940 feet, according to reports from the field.

DOG RACERS TIE

MALTA (Mont.) Feb. 19. (AP)—Malta's annual dog race was a tie this year. For a decade Ben Koke, Malta business man, has put up prizes for a round-the-block race of Malta dogs of any size or color. The town suspends business during the race.

ANGELENOS SELL PRESIDIO

SHAFTER (Tex.) Feb. 19. (Exclusive)—After owning and operating continuously for more than forty years the Presidio silver mine here, the Presidio Mining Company which has its headquarters in Los Angeles, has sold the property to the American Metal Company, Ltd. The consideration was not made public, but it is known to be several million dollars.

The Presidio mine has a record of having produced a total of more than $23,000,000 of silver. It was taken over by the American Metal Company, Ltd., under lease with option to purchase in April, 1926.

During the past twelve months the ore reduction mill at the mine has treated approximately 5000 tons of ore a month, and during the last ten months of 1927 a total of approximately 1,000,000 ounces of silver, a large amount of lead and some gold were produced.

One of the original large stockholders of the Presidio Mining Company was the late Gen. W. H. Shafter of the United States Army. It was while stationed near here in the early eighties that Gen. Shafter learned of the outcropping of silver ore which later was developed into the Shafter mine. Gen. Shafter interested a group of Californians in the silver prospect, and development of the ore body was started.

It proved to be a highly profitable producer of rich ore from the grass roots down to the present lower levels. In this connection it is stated that the American Metal Company, Ltd., during the period that it has been operating the mine under lease uncovered in one of the lower levels a new ore body of great richness.

Local Concern Formed to Work Goldfield Mine

The Butte Boys Consolidated Mining Company has been formed by George W. Bever and Los Angeles associates to work properties near Goldfield, and at Coutersville, Cal. The company owns the Butte Boys group between Goldfield and Diamondfield, and the Crown Peak property in Mariposa county, California. Both groups are to be vigorously developed.

Five thousand acres covering placer tin deposits have been acquired by Walter Magee and associates north of Battle Mountain, and arrangements made for thorough prospecting of the area with drills as soon as weather permits. The placers are about thirty feet deep, and it is planned to dredge the material. Sufficient water for dredges is available. Preliminary prospecting indicates that the deposits carry tin in commercial quantities.

Comparison of California's Daily Oil Production

District	Week ending Feb. 18 1928	No of Wells	Average for Week ending Feb. 11 1928	No. of Wells	Week ending Feb. 19 1927	No. of Wells	Week ending Feb. 20 1926	No. of Wells
Long Beach	117,500	624	116,500	628	91,500	715	114,000	657
Midway-Sunset	80,000	2,858	80,500	2,865	91,000	2,999	92,000	2,912
Huntington Beach	59,500	576	59,500	580	82,000	487	45,000	346
Ventura Avenue	53,000	111	52,000	110	52,000	82	29,000	52
Seal Beach	40,000	135	40,500	133	15,000	9	....	....
Santa Fe Springs	36,500	316	38,500	317	44,500	347	49,000	344
Inglewood	31,000	225	31,500	226	39,000	211	51,000	177
Torrance	20,000	653	20,000	656	25,500	653	30,000	607
Dominguez	13,000	71	13,000	72	19,000	76	21,500	61
Rosecrans	8,000	113	8,000	116	12,000	135	21,500	111
Balance of State	157,000	5,593	156,500	5,581	168,000	5,690	152,000	5,883
Total for State	617,500	11,275	616,500	11,284	637,500	11,404	605,000	11,150

NEW ISSUE

$20,000,000

National Public Service Corporation

Secured Gold Debentures

5% Series Due 1978

Dated February 1, 1928. Due February 1, 1978. Interest payable February 1 and August 1. Coupon debentures in interchangeable denominations of $1000 and $500. Debentures in denomination of $1000 registerable as to principal only. Redeemable as a whole or in part at any time on thirty days' prior published notice to and including February 1, 1933, at 105 and accrued interest; thereafter to and including February 1, 1943, at 104½ and accrued interest; thereafter to and including February 1, 1948, at 104 and accrued interest; thereafter to and including February 1, 1953, at 103½ and accrued interest; thereafter to and including February 1, 1958, at 103 and accrued interest; thereafter to and including February 1, 1963, at 102½ and accrued interest; thereafter to and including February 1, 1968, at 102 and accrued interest; thereafter to and including February 1, 1973, at 101½ and accrued interest; thereafter to and including February 1, 1977, at 101 and accrued interest, and thereafter, at par and accrued interest. Principal and interest payable at The New York Trust Company of New York, Trustee. Interest also payable at the option of the holder at the Illinois Merchants Trust Company of Chicago, Chicago, Illinois. Interest payable without deduction for normal Federal Income Tax not to exceed 2%.

Pennsylvania Four Mill Tax, Connecticut Four Mill Tax, Maryland Four and one-half Mill Tax, California Personal Property Tax not in excess of four mills per annum, and Massachusetts 6% Income Tax refundable to holders resident in those States, upon timely application as provided in the indenture.

The following information is summarized by Mr. Harry Reid, President, from his letter to us:

National Public Service Corporation, through local operating companies, furnishes electric light and power, gas, steam, ice, street railway, bus or water service to 952 communities in the States of New Jersey, Pennsylvania, Delaware, Maryland, Virginia, North Carolina, Georgia, Florida, West Virginia and Ohio. The territory in New Jersey includes a portion of the great Metropolitan District tributary and suburban to New York City. Through these operating companies a total of 266,593 customers are being served, of which 221,564 are electric, 42,883 gas, 1656 water and 490 steam. The electric railway and bus systems serve an aggregate population of about 1,003,000.

EARNINGS

Consolidated Earnings Statement for the System for 12 Months' Period Ended December 31, 1927.
(Adjusted for non-recurring charges and giving effect to contracts now in force.)

Gross Earnings, (Including Other Income)	$29,833,866
Operating Expenses, Maintenance, Depreciation and Taxes, other than Federal Income Taxes	19,293,577
Net Earnings	10,540,289
Prior Charges of Subsidiary Companies, comprising all interest charges on debt held by public (less interest charged to construction,) amortization, dividends paid or accrued during the period on preferred stocks and net earnings applicable to common stocks of subsidiaries held by public	7,030,557
Balance of Consolidated Net Earnings before annual interest requirements on Secured Gold Debentures (this issue), other interest, amortization and dividends of the Company, Federal Income Taxes, etc.	3,509,732
Total Annual Interest Charges (including interest on this issue and unfunded debt)	1,108,350

Balance as shown above over 3 times total annual interest charges of the Company.

Of the above Total Annual Interest Charges, amounting to $1,108,350, the annual interest requirements on these Debentures is $1,000,000, and of the total Balance of Consolidated Net Earnings of $3,509,732, the securities of the subsidiary companies originally pledged under the Indenture securing these Debentures provide $2,520,100, equivalent to more than 2½ times the annual interest requirements on these Debentures.

SECURITY—These Secured Gold Debentures, of which $20,000,000 face amount of the 5% Series, due 1978 will be presently outstanding, will be a direct obligation of National Public Service Corporation and, in addition, will be originally secured by the deposit with the Trustee under and subject to the provisions of the Trust Indenture of the following stocks of all of its principal and important subsidiaries, namely, the entire outstanding Common Capital Stock (except directors' qualifying shares) of Jersey Central Power & Light Company, Municipal Service Company, Virginia Public Service Company, Eastern Shore Public Service Company and Florida West Coast Ice Company, and over 99% of the Common Capital Stock of Tide Water Power Company.

The Trust Indenture will also provide the restrictions under which additional debentures may be issued and collateral substituted or withdrawn.

These Debentures will be followed by $12,929,900 par value 7% Cumulative Preferred Stock, 338,952 shares Class A Common Stock and 431,257 shares Class B Common Stock having a present market value of over $33,000,000.

PURPOSE OF ISSUE—The proceeds from the sale of these Debentures will be used for retiring the Company's Thirty-Year 6½% Sinking Fund Collateral Trust Gold Bonds now outstanding and for other corporate purposes.

MANAGEMENT—The management of this Company and its subsidiaries is under the control of the National Electric Power Company (subject to the control of the Boards of Directors of the respective companies) and is a part of the system of the Middle West Utilities Company.

Price 93½ and accrued interest to yield over 5.35%

Legal matters in connection with the issuance of these Debentures will be passed upon by Messrs. Chadbourne, Hunt, Jaeckel & Brown, New York, for the Company, and by Messrs. Campbell, Harding & Goodwin, New York, for the Bankers. The books and accounts of the Company are audited annually by Messrs. Barrow, Wade, Guthrie & Co., New York, who have approved the principles upon which the above earnings statement has been prepared. These Debentures are offered for delivery when, as and if issued and received by us and subject to the approval of counsel. It is expected that Definitive Debentures will be ready for delivery on or about March 12, 1928.

E. H. Rollins & Sons — Howe Snow & Co. Incorporated

Old Colony Corporation — Hill, Joiner & Co. Incorporated — Blyth, Witter & Co.

H. M. Byllesby and Company — Federal Securities Corporation

Emery, Peck & Rockwood Co.

The information and statistics contained in this advertisement have been obtained from sources that we believe reliable, but are not to be considered representations by us. All debentures offered subject to prior sale and change in price without notice.

Today's best Investment

PALOS VERDES ESTATES

Information
Lane Mortgage Bldg. VA 2481

Bank of Italy

Just a few weeks ago we published a special four-page letter on Bank of Italy and Bancitaly Corporation stock. At that time, Bank of Italy was selling at $207 per share. Today's quotation is $232 per share. Bancitaly was selling at $117 per share. Today's quotation, $173 per share.

We have just prepared a new special letter on these two stocks, and shall be glad to send our old letter, published last November, together with the new letter, to all persons interested. Call, write or telephone for your free copy today.

J. A. MacDOUGALL and Co.
Stocks — Bonds — Loans
324 South Spring Street
Main 8268 — Home 10267
LOS ANGELES CALIFORNIA

A CLINIC FOR INDUSTRY

Specialists in engineering and chemistry for manufacturers, mines and other basic industries.

McINERNY LABORATORY
1400 E. 6th St. VAndike 7285.

OPPORTUNITIES
For MEN and WOMEN
—every day business openings of all sorts are offered in TIMES WANT ADS

ANGLO-CALIFORNIA CO., INC.
[Owned by the Stockholders of Anglo-California Trust Co.]

ANNOUNCES THE OPENING OF OFFICES AT

50 BROADWAY
NEW YORK

INVESTMENT SECURITIES

Telephone Whitehall 0817

ALFRED DeROPP, Jr.
Resident Vice-President

$30,000

We have a large, well established machinery business which needs about $60,000 to carry accounts and for further expansion. This business is showing 100 per cent profit and will continue in this percentage with this increased investment. It will stand the most exacting investigation but do not answer unless you have the money available now.

Address DAS, Box 297, Times Office

SENSATIONAL NEW GOLD STRIKE!
Wahmonie—40-Mile—Nevada
THE RUSH IS ON!
Close-in claims, $150 up. We have three crews of experts in the field.
40-Mile Dev. Synd., 1959 Cahuenga Ave., Hollywood.
Phone HOllywood 3642

LOGAN & BRYAN
Biltmore Hotel — Beverly Hills Hotel
MEMBERS NEW YORK STOCK EXCHANGE
636 South Spring Street
Security Bldg. Hollywood
Head Office, 42 Broadway, New York
PASADENA LONG BEACH CORONADO SAN DIEGO SANTA BARBARA
SANTA BARBARA BILTMORE—ARROWHEAD SPRINGS—PALM SPRINGS

WILLIAM R. STAATS COMPANY
ESTABLISHED 1887
Government, Municipal and Corporation
BONDS
640 SOUTH SPRING STREET, LOS ANGELES
SAN FRANCISCO SAN DIEGO PASADENA

Merrill, Lynch & Company
MEMBERS NEW YORK, CHICAGO, DETROIT, CLEVELAND STOCK EXCHANGES
411-416 I. N. VAN NUYS BLDG. PHONE TRinity 0611

7% **Southwestern Loan Association** 8%
CONSERVATIVE MORTGAGES FOR SALE
6608 HOLLYWOOD BLVD. GR. 4310.

D. G. GRANT COMPANY
Formerly J. J. Doran Co.
Stocks and Bonds
Members Los Angeles Stock Exchange
704-6 Citizens National Bank Bldg. Tel. MUtual 6168

Last-Minute News From Petroleum Fields and Marts of Trade

FRESH INTEREST IN ARTESIA AREA

New Project Southeast of Field Completed

Daily Production Estimated at 150 Barrels

Lea and Eddy Leasing Shows More Activity

ARTESIA (N. M.) Feb. 19. (Exclusive)—More interest prevails here now than at any period in the last eight months as a result of shooting the upper sand in the R. D. Compton No. 1 well on the Mann permit, Sec. 4, 18-27, seven miles southeast of Artesia.

A bridge was run between the upper and lower sand and the well was shot between 1855 to 2000 feet. The hole cleaned itself nicely following the shot and filled 600 feet with oil in forty minutes, flowing by heads a few hours after the shot. The owner of the well estimates that the well is good for 150 barrels a day, flush production.

This well, located four miles west of the Artesia field and one mile east of the Pecos River, is regarded as one of the most important extensions ever made to the old field. The gravity of the oil produced tests around 40 deg. which is from 2 to 4 deg. higher than that produced in the Artesia field.

The southeastern portion of Eddy and Lea counties has experienced unusual activity in the sale of leases and royalties following the outest of the greatest wildcatting campaign ever undertaken in the State by a major oil company.

According to reports, Marland will shortly make six more locations in the southeastern area in addition to four locations already made, one of which is drilling. It is stated that the company now holds 500,000 acres of leases in the southeastern part of the State.

One of the most interesting tests yet to be drilled in Chaves county is the Manhattan-Arena No. 1, Sec. 15, 13-21. A second flow of gas was found in this well in the red beds, which were encountered from 2635 to 2670 feet. Although the latter flow is regarded as immaterial, the fact that the red beds, in which the big gas was found farther to the south, were unbroken in the Manhattan-Arena test, leads the operators to believe that the real sand may be found at 3000 to 3500 feet.

In northern Lea county, the Borages; Jennie Hughes No. 1, Sec. 27, 19-33, encountered the top of the salt at 1680 feet, and is still drilling in the salt at 2100 feet.

WILDCAT FOR BAKERSFIELD

First Prospect Oil Well Within Corporate Limits of City to Start Shortly

BAKERSFIELD, Feb. 19. (Exclusive)—The first oil prospect well to be drilled within the corporate limits of Bakersfield will be spudded in as soon as physical preparations can be completed, on a location off Thirtieth street east of Q street, in Homaker Park, it has been announced by J. W. Wright. Location of the wildcat well is at 610 Thirtieth street, a short distance north of the Southern Pacific Railway tracks and west of the Kern Island Canal.

A heavy duty portable which will be used to drill the well arrived this week from Long Beach. No dwellings are in the immediate vicinity of the test location.

A permit authorizing construction of the derrick and appurtenant structures was issued late yesterday by the city building department to Jackson & Chamberlain, drilling contractors, cost of the construction being set out in the permit as $500.

The city permit was issued on the strength of a petition signed by a majority of the owners of property in the vicinity of the proposed well, which is a requirement the City Council recently ordered in deciding that no legal prohibition shall be placed on the drilling of oil wells within the corporate boundaries.

The Council ruled that only a building permit shall be required for construction of a derrick, and if the well is to be drilled in a residential area, such as Homaker Park, approval of the owners of adjacent property must be secured.

Attorney Wright, who holds drilling rights on 180 acres in Homaker Park, through lease agreements, says that selection of the location and decision to drill the test well followed one year of geological investigations conducted by John Hight.

The geological studies, he asserts, indicate that an oil formation may be encountered between 1200 and 1500 feet depth, with the possibility that a second oil-bearing zone may exist in the vicinity of 2200 feet depth.

In the belief that a shallow oil zone will be encountered, the developers will operate with a seventy-four-foot derrick.

Associated with Attorney Wright in the project are George Mapes, an oil well driller, and George V. Martin, an attorney. They hold leases on extensive acreage in the Cuyama Valley, and plan ultimately to transfer their properties to a Nevada corporation to be known as the Bakersfield Oil Company, it has been announced. Financing of the prospect well in this city is complete, Attorney Wright asserts.

The Wright well will be three blocks inside the northern city boundary, fourth street from Kern River eastward to Beal avenue in East Bakersfield. The drilling location lies due east four miles from the Pacific Eastern Production Company's discovery well near Fruitvale, and three miles due north of the Pacific Eastern's two wells now being drilled in the Union avenue area south of Bakersfield.

The respective positions of these three locations form a triangle, at two points of which—Fruitvale and Union avenue—oil has been found. An oil discovery in the Wright well would complete the triangle.

MINE DEAL AT DAGGET REPORTED

Properties of Waterloo Mining Taken by Anaheim and Orange Group

Word has been received from Daggett that O. F. Washburn and associates in Orange and Anaheim have purchased and obtained title to the holdings of the Waterloo Mining Company in the old camp of Calico, near that place.

This property was held in an estate administered in Milwaukee, and it is believed that its release to its present owners will result in a revival of mining activities in the Calico district, which once had a population estimated at 3000 persons. The Waterloo domain is said to consist of twenty-seven mining claims, twenty-six of which are patented.

The group embraces the King and Waterloo mines, the leading silver producers in the early days of that section, and also the Snow Bird and Bell Key properties. Mr. Washburn and associates, it is asserted, intend seeking greater depth in the working shaft, cross-cutting and drifting on the lower levels to prove the extent and value of known ore bodies, while the shaft will be continued into the sulphide zone in which by diamond drilling exploratory work, in adjacent property, gold deposits of importance are said to have been recently revealed.

At one time, between 1881 and 1896 the Calico district had more than 100 producing mines which supplied the heads for seven milling plants then in active commission, and which were productive of millions in silver but.

The "ghost city" for many years, there is reason to believe, because of recent activities and important ore disclosures, that the Calico camp may soon stage a big come-back.

HARBOR'S OIL EXPORTS CUT

Week's Movement Reflects Curtailment Aims

Totals Reveal Drop of About 1,000,0000 Barrels

Fuel Leads, Gas Second and Crude in Third Place

The disposition of major refining and marketing companies to curtail petroleum exports to at least a reasonable extent during the coming year, for the sake of keeping an adequate supply of refinable crude in California, was reflected in last week's petroleum exports from Los Angeles Harbor. They dropped approximately 1,000,000 barrels for the week, totaling 1,449,303 barrels. Fuel led with a movement of 489,764 barrels, gasoline was in second place with a movement of 454,743 barrels, while crude fell to third place with 406,216 barrels.

The Pacific domestic trade took 809,126 barrels, embracing 320,292 barrels of crude, 257,020 barrels of fuel and 231,814 barrels of gas. The Pacific foreign trade took 351,324 barrels, embracing 154,744 barrels of fuel and 96,580 barrels of kerosene.

The Atlantic domestic trade called for 263,574 barrels, including 87,994 barrels of crude, 78,000 barrels of fuel and 97,650 barrels of gas. The Atlantic foreign trade took 125,279 barrels of gasoline. The shipments are listed as follows:

PACIFIC DOMESTIC

La Purisima to San Diego with 45,069 barrels of fuel and gas for Union Oil Company.
Alaska Standard to San Diego with 12,250 barrels of gas for Standard Transportation Company.
Kewanee to Gloucester with 32,375 barrels of gas for Union Oil Company.
Tuloman to Avon with 73,292 barrels of crude for Associated Oil Company.
J. A. Moffett to Portland with 60,000 barrels of fuel for Standard Oil Company.
La Purisima to Olcott with 42,000 barrels of fuel and gas for Union Oil Company.
J. C. Finnimmore to Richmond with 78,000 barrels of crude for Standard Oil Company.
R. C. T. Dodd to Seattle with 50,561 barrels of gas for Standard Oil Company.
A. L. Buck to Avon with 43,000 barrels of crude for Associated Oil Company.
H. F. Harper to Point Wells with 21,943 barrels of gas for Standard Oil Company.
W. R. Miller to Point Wells with 74,029 barrels of fuel for Standard Oil Company.
Barge No. 2 to San Diego with 2000 barrels of gas for Standard Oil Company.
Richmond to Portland with 60,000 barrels of fuel for Standard Oil Company.
H. M. Storey to Richmond with 104,800 barrels of crude for Standard Oil Company.
Alamo to Seattle with 38,781 barrels of gas for General Petroleum Corporation.

PACIFIC FOREIGN

Chiles Services Petrol to Takuyama with 56,580 barrels of fuel for Chiles Services Refining Company.
Broad Arrow to Shanghai with 94,526 barrels of kerosene for Standard Transportation Company.
Tejon to Tsurumi with 69,234 barrels of fuel for General Petroleum Corporation.

ATLANTIC DOMESTIC

China Arrow to New York with 97,650 barrels of gas for Standard Transportation Company.
Paul Hemphill to New York with 87,994 barrels of crude for Tidewater Oil Company.
Paul Sheets to Philadelphia with 78,000 barrels of fuel for Associated Oil Company.

ATLANTIC FOREIGN

San Salvador to Buenos Aires with 44,000 barrels of gas for Anglo-Mexican Petroleum Corporation.
Whitfield to Landsend with 61,379 barrels of gas for Anglo-Saxon Petroleum Company.

PROMISING OUTLOOK AT MINE CAMP

Report Says White Hills Project in Arizona Never Appeared Better

KINGMAN (Ariz.) Feb. 19. (Exclusive)—The White Hills camp never has looked better than at present, according to Jack Shank of Oatman, who has important interests there. Development on the 370-foot level of the old mine, now being pushed by the White Hills Silver Mines Company, is in a broad vein that carries stringers from which assays run up to $183. The material is silicious, heavily oxidized, with no indication of approach to sulphide conditions. Only a little water is present. Value also is being shown in a narrow vein on which drifting is being prosecuted in the old G. A. R. section of the same property.

At Chloride, three shifts of men are sinking the Schenectady shaft down to 500 feet, whereon is to be lateral development of extensive sort. This mine once was owned by the Salisbury interests of Salt Lake, of star-route mail fame. Ore for a while was shipped from Chloride all the way to Benson, in Southern Arizona, where the same owners had built a smelter.

Erection has been started on the fifty-ton mill of the Payroll property at Chloride. It is of selective flotation type, designed to handle base ores carrying five metals, including zinc, with lead predominating. A large vein has been followed for several hundred feet.

ASBESTOS HEAD HERE

Triangle Company of Globe to Have New Machinery

W. M. Tenney president of the Triangle Asbestos Mining Company of Globe, Ariz., has been in Los Angeles for several days on a machinery-buying trip. According to Mr. Tenney the asbestos mining industry has grown tremendously in recent months, necessitating purchasing complete outfits for the extraction and reduction of the mineral fiber ores.

Gila county is the scene of the asbestos excitement and it is reported that practically every big asbestos operator either has already secured mineral holdings and developing the same or have men in the field on the lookout for promising properties.

BACK ON PRODUCTION

Maricopa Well of Transport Oil Flowing Again

MARICOPA, Feb. 19. (Exclusive)—In the Sunset field the Transport Oil Company has been successful in fixing up its Bush No. 1 hole on Sec. 4, 11-23, and the well is again flowing at the rate of 350 barrels daily, the oil testing 24 deg. gravity, with a 30 per cent water cut.

The Standard Oil Company's Rass No. 4 well in the same district failed to make a producer at 5370 feet, although a gas pressure of 670 pounds developed. The well is now being deepened from 5400 feet and the drill is in gray sandy shale with some oil and gas showings.

NEW CORNELIA MINE TAX HIGH

Company Pays Over Half of Pima County Total

Supervisors Reciprocate by Aid to Road Project

Corporation Dividends Paid in 1927 $3,600,000

AJO (Ariz.) Feb. 19. (Exclusive)—During 1927 the New Cornelia Copper Company paid $3,600,000 in dividends. The property is one of large importance to the county of Pima, in which it pays 51 per cent of the gross taxation, or over $683,000 per annum. The county is reciprocating, to a degree, by joining the Indian Bureau in construction of a highway between the mines and the county seat, Tucson.

The company's annual meeting is to be held here April 9, according to notices just received from its offices in Calumet, Mich. From a new ore development, about 260,000 tons already have been shoveled out, with declaration that only a small percentage appears to have been removed.

This ore is oxide, of character well suited for reduction in the leaching plant, which has been lacking surface ores for the last couple of years. In the new deposit also are many stringers of high-grade ore, which is being shipped direct to the Calumet & Arizona smelter in Douglas, which also handles the local concentrates.

Walter S. Wheeler of Detroit is directing reopening of the old Gunsight camp, east of this point. The main need is for water, as the old 500-foot shaft is dry. A new well is being drilled in a wash, a short distance from the mine. This property was remarkable in early days for its silver chlorides, which were almost pure metal. One small metallic chunk, used in making a sight for a rifle, gave the camp its name.

Monitor Mine Reports Find of Wide Vein

KINGMAN (Ariz.) Feb. 19. (Exclusive)—A vein 140 feet wide, showing lead and silver throughout, has been penetrated in the Monitor mine at Cerbat, Ariz., J. H. Kane, the owner, has been personally superintending development work.

The lower cross-cut of the No. 3 tunnel is now 630 feet. Thirty feet of good mill dirt has been exposed on the foot wall with lenses of high grade. The owner intends drifting on both walls and sinking for 200 feet, then cross-cutting the big vein to determine the extent of the ore body.

Mining authorities express the opinion that the vein shows indications of betterment at a depth below that already attained and that further development may open up a large lead-silver mine. The property is adjacent to the Golconda mine and about fifteen miles from Kingman.

Angeleno Group Reopening Old Key West Mine

Under the supervision of Los Angeles mining men and capitalists, organized under the name of the Key West Mining Company, the old Key West mine near Bunkerville, in Clark county, Nevada, is being rehabilitated and placed upon a producing basis.

This old-time bonanza, which is said to have been idle since 1903, was recently taken over by the Key West company, and is now being equipped with a 150-ton daily-capacity oil flotation mill, the first fifty-ton unit of which is scheduled to go into commission within the next two or three weeks, treating 150,000 tons of ore, said to be blocked out and available in the mine workings carrying metallic values in copper, platinum, palladium, nickel and cobalt.

The ore, it is stated, averages about $48 per ton, with high-grade running up to $100. Mine development is to be carried on vigorously with a force of from twenty-five to thirty men employed at mine and mill. Louis Thompson of this city is company president.

SUNNYSIDE ORE STRIKE HOLDING UP

Workings on Two Faces at Full Width and Promise to be Permanent

OATMAN (Ariz.) Feb. 19. (Exclusive)—Drifting both ways on the vein in the Sunnyside 635-foot level shows both faces in ore the full width of the workings, while the ore is solid and has all indications of permanences. This section of the district is looming up in view of the new strike on the Oatman Eastern.

In the Lost Basin section, an additional tunnel has been driven 1000 feet on the ledge in the property of the Colorado River Gold Mines, Inc. J. J. Payne, president and manager of the corporation, states that ore conditions at the tunnel end are excellent, at a vertical depth from the surface of 800 feet, assuring a large ore tonnage when milling is started, as well as economical extraction. In addition, a cross-cut has found a paralleling vein of attractive sort. The tunnel work is being vigorously continued into the mountain.

Four feet of milling ore is reported in the Cashier mine, in which the vein recently was cut and now is being drifted upon.

A mill on the Wright Creek Mining Company's property is to be started as soon as the mine is opened on the 250 level, from the present shaft depth of 180 feet. There will be need of cross-cutting to the vein. A heavier hoist has been installed. The ore carries gold, silver and copper and the mineralized area is a broad one, with many stringers.

New Operations in Kern Fields Given for Week

BAKERSFIELD, Feb. 19. (Exclusive) Five new oil wells were spudded in last week in Kern county and nine tests for water shut-off were recorded, while deepening and redrilling jobs numbered two with four more reported from the Coalinga field in Fresno county.

Three of the new wells are in the Kern River field and are being put down by the Chanslor-Canfield Midway Oil Company, the well being No. 18, on Section 23 28-27; the Standard Oil Company No. 31 on Section 15, 28-27, and the George P. Getty, Inc., No. 5, on Section 26, 28-27.

In the Round Mountain area the Elbe Land and Development Company has spudded in its No. 94 well on Section 20, 28-29, while W. W. Stabler is starting another wildcat in Comanche Point territory. The well is located on Section 23, 32-29.

NEW KEY WEST WELL NEARS COMPLETION

The Key West Mining Company of Los Angeles reports that the fifty-ton flotation mill at the Key West mine, near Bunkerville, is nearing completion, and will be placed in commission within thirty days. The ore carries silver, lead, copper, platinum, cobalt, palladium and nickel, with a large tonnage in sight. Louis Thompson is president and H. Sills, superintendent.

STANDARD BRINGS IN PRODUCER AT TAFT

TAFT, Feb. 19. (Exclusive)—In the Midway field the Standard has just completed its No. 83 on Sec. 29, 31-24. The well is doing about 400 barrels daily. It was drilled to 4580 feet and the six and five-eighths-inch casing was set at 4575 feet. The company has four other wells drilling on the same section.

SCULPTURES IN BRICK

At a recent exhibition of art, a well-known sculptor who has acquired a reputation for his work in marble and clay, showed a number of pieces which attracted a great deal of attention because of the peculiar appearance. These were small figures which had been carved from a brick and at first glance they were mistaken for ancient works taken from dusty tombs of the Orient. The burnt clay seemed to lend itself to this use very satisfactorily.

American motorcycles exclusively have been adopted by the section of communications and transport of the Brazilian army.

NEW ORE BODY GOAL

Empire-Arizona Plans for Deeper Workings of Copper Mine

PARKER (Ariz.) Feb. 19. (Exclusive)—Ten miles north of Parker, the Empire-Arizona Consolidated Copper Company is extending its 600-foot level workings 277 feet from the Eagle's Nest shaft, to establish a station from which to make deeper exploration by diamond drilling. Belief is expressed of the presence of a large body of sulphide at a greater depth.

Down to the 600-foot level much copper-gold ore has been taken out and shipped for smelting. The operating company is a Los Angeles one, with John E. Coffin president and Frank W. Royer manager. Consulting engineer is Edward W. Brooks of La Crescenta.

MINING BRIEFS

Glenville A. Collins of this city, president of the Collins Western Corporation, has returned from the north, where he made mine examinations for an eastern syndicate. Joining the engineering staff of the company is John A. Myler of Pittsburgh, Pa., an engineer of wide experience in this country, Mexico and South America. Mr. Myler is a World War veteran and was commander of one of the divisions of the civil engineering corps of the United States Navy.

At the recent annual meeting of the Comanche M. & R. Company of this city, directors for the ensuing year were elected as follows: Charles A. Palmer, president and general manager; Eugene Frankenburger, vice-president; C. A. Weaver, secretary and treasurer; George W. Adams, counsel; Robert E. Ross and Charles L. Slauson. D. C. Palmer was retained as mine superintendent.

A fifty-ton oil flotation and cyaniding plant, designed by Baverstock & Payne, is being installed at the Sidewinder gold mine near Victorville, San Bernardino county, by the Armstrong Mining Company of New York. The plant will be electrically powered. John Burmeister of this city is general manager.

Dispatches from Oatman, Ariz., state that the southwest crosscut from the 635-foot level of Sunnyside Consolidated, crossing the dividing line into Boss Gold territory, has been advanced seventy-three feet, with indications good for reaching the ledge at almost any round.

OIL HOLDING SOLD

Carneros Company Sells Belridge Tract to Berry Concern

McKITTRICK, Feb. 19. (Exclusive) The Berry Oil Company has taken over the land holdings of the Carneros Oil Company in the Belridge field and will begin active development of the tract. The No. 13 well of the Carneros has been plugged at 666 feet with eight and five-eighths-inch casing set at 645 feet after the hole was drilled to 698 feet. The well is on Sec. 30, 28-21. The No. 44 well is drilling at 467 feet and is showing some gas

In the same field the Belridge Oil Company is cleaning out its No. 118 hole at 1700 feet with the bottom of the hole at 2630 feet. The hole is on Sec. 33, 28-21.

MINE MEETING HELD

Kirby Thomas Re-elected Head of Idaho Hermit

The Idaho Hermit Mines, Inc., at its annual meeting in January, re-elected Kirby Thomas of New York, president. Ben Rock of Universal City, Cal., was made a member of the board of directors. The company is developing a silver-lead mine adjoining the Livingston mine in the Bayhorse district, Custer county, Idaho.

It has recently purchased from the Duffy Malt Liquor interests of Rochester, N. Y., the Homestake Daisy gold mine in the Neal district, Elmore county, Idaho, a mine once extensively operated by the Balbach Smelting Interests.

H. J. BARNES & COMPANY
Members
New York Stock Exchange
Chicago Board of Trade
San Francisco Stock Exchange
Los Angeles Stock Exchange
BOARD OF TRADE BLDG.
111 WEST SEVENTH ST.
LOS ANGELES
Telephone TRinity 0[illegible]

Akin-Lambert
A Complete Brokerage Service
515-17 L.A. Stock Exchange Bldg.
639 So. Spring St.
Van Dike 10[illegible]

As I was Saying

By L. J. L.

VOL. 1 Los Angeles, Calif., February 20, 1928.

GOOD MORNING!

* * *

Hope you folks feel better than I do. Been having a session with tonsilitis all week. Had me down for a nine count a couple of times. Am coming back strong now, though. As our friend, Jack Dempsey, says, "A man may be down—but he's never out (in Chicago)."

* * *

After looking over the New York Stock Exchange quotations last week, I guess there's other folks feeling sort of poorly, too.

* * *

And if I'm any judge "they ain't seen nothin' yet."

* * *

These elaborate theories on the "laws of economics" are sure interesting but sometimes I think the good old "laws of gravity" have a darn sight more to do with market than we think.

* * *

Saw my old friend, George Keating, the other day. I'm right proud of George. You know when I first knew him he was just a pretty good miner over in Oatman. And I was wielding a wicked paint brush on the sign boards and barns of Arizona.

* * *

George got his first recognition when he played the important part in the deal that brought the old Big Jim property into the hands of the United Eastern crowd.

* * *

Today he's president of the Big Jim Consolidated—the concern that's making history over in the Patagonia district. And now we hear that the Tom Reed Mining Company has consolidated with the Big Jim. Also that the securities of the new consolidation are to be listed on the New York Curb. I hope George don't get to wearing spats and a derby when he gets back there with that New York crowd.

* * *

They tell me that the Western Union is installing nearly fifty tickers in that are to give continuous quotations from the San Francisco Stock Exchange.

* * *

It was just about a year ago that "Slim" Lindbergh, a comparatively unknown young pilot, began warming up his steed down in San Diego. We had occasionally of his trial flights, and then the next thing we knew he had made the three jumps that landed him in Paris.

* * *

Since that time things have been humming in the aircraft industry. There's a firm here in town that's distributing an airplane made in the East. This concern gets a carload of planes every week and sells them all. I'm told their future dates are placed as far ahead as November.

* * *

The Douglas Airplane Plant at Santa Monica is said to have enough business on hand to keep it operating for the next three years.

* * *

I have heard folks complain about passing up some mighty good bets during the early days of the automobile. But this same crowd is absorbedly watching the swift progress of this new industrial giant—AVIATION.

* * *

I'll be glad to tell you something about it.

* * *

Will see you here next Monday.

L. J. L.

LEONARDS & COMPANY
728 So. Spring St.
Los Angeles, Calif.
Phone VAndyke 2331
Platt Bldg.
San Bernardino, Calif.

rade

ELIA
K HIGH

er Half of
Total

procate by
Project

lends Paid
00,000

(Exclusive)—
ornelius Copper
000 in divi-
s one of large
unty of Pima,
r cent of the
$683,000 per
reciprocating,
g the Indian
n of a high-
es' and the

al meeting is
according to
om its offices
m a new ore
0,000 tons al-
led out, with
a small per-
ve been re-

character well
the leaching
lacking suf-
uple of years.
so are many
o ore, which
to the Calu-
r in Douglas,
local concen-

Detroit is di-
the old Gun-
s point. The
r, as the old
A new well is
a short dis-
This property
r days for its
were almost
all metallic
a sight for a
name.

ine
Find
e Vein

b. 19. (Exclu-
wide, showing
out, has been
tor mine at
e, the owner,
superintending
of the No. 3
Thirty feet of
n exposed on
nses of high
ds drifting on
for 200 feet.
big vein to
the ore body.
ress the opin-
e indications
h below that
t further de-
a large lead-
rty to adja-
ne and about
ngman.

Public Utilities

WE have a widely diversified list of public utility bonds and stocks, of both Eastern and Western companies, yielding up to 6.30%.

Our general offering list will be mailed upon request.

TRinity 6041

BOND & GOODWIN & TUCKER
INCORPORATED
TITLE INSURANCE BUILDING
LOS ANGELES
SAN FRANCISCO SEATTLE PORTLAND

TAX EXEMPT SECURITIES
YIELDING ATTRACTIVE RATES

District Bond Company
SUITE 901
TITLE INSURANCE BLDG.
TELEPHONE
METROPOLITAN
0024

H. J. BARNESON & COMPANY
Members
New York Stock Exchange
Chicago Board of Trade
San Francisco Stock Exchange
Los Angeles Stock Exchange
BOARD OF TRADE BLDG.
111 WEST SEVENTH ST.
LOS ANGELES
Telephone TRinity 6181

Akin-Lambert Co.
A Complete Brokerage Service
515-17 L.A. Stock Exchange Bldg.
639 So. Spring St.
Van Dike 1071

ss Saying-
L.S.L.

ruary 20, 1928. No. 1

They tell me that the Western Union is installing nearly fifty tickers here that are to give continuous quotations from the San Francisco Stock Exchange.

• • •

It was just about a year ago that "Slim" Lindbergh, a comparatively unknown young pilot, began warming up his steed down in San Diego. We heard occasionally of his trial flights. And then the next thing we knew he had made the three jumps that landed him in Paris.

• • •

Since that time things have been booming in the aircraft industry. There's a firm here in town that's distributing an airplane made in the East. This concern gets a carload of planes every week and sells them all. I'm told their delivery dates are placed as far ahead as November.

• • •

The Douglas Airplane Plant at Santa Monica is said to have enough business on hand to keep it operating for the next three years.

• • •

I have heard folks complain about passing up some mighty good bets during the early days of the automobile. And this same crowd is absent-mindedly watching the swift progress of this new industrial giant—AVIATION.

• • •

I'll be glad to tell you something about it.

• • •

Will see you here next Monday.

L. L.

COMPANY
Platt Bldg.
San Bernardino,
Calif.

te Reports From California's Great Petroleum Pools; Financial World News

W MINE MILL DY SHORTLY

...Plant at Arivaca ...Completed

...Scheduled to Start ...Up by March 1

...bilities in Arizona ...Copp Reported

...ARIZ.) Feb. 19. (Exclu-...ation mill of the Mon-...Operations, in Arivaca ...the Western Line, is to ...ated and in operation by ...ary to official an-... from 125 tons are ex-... percentage on con-... from a force of thirty is ...ected against the mill ...ill be furnished ...ivated internal-combus-... one of 300 horsepower ... one of 250 horsepower ... a 150-horsepower for ... and smaller engines ... small power needs ... The main work-... the foot of depth, with ... to 800 feet. Ores are ... indicated that sam-... an average of 6 per ... ounces also, ten ounces ... and a small percent-

...along the Ore Blanco ...ed by C. O. Polite, is in ...and is building a ...for the mine.

...ounty, north of Tuc-... to the Phelps-... Douglas are being ...on the Bunker Hill property, ...of high-grade ore is re-...on the 300 level. Values ...in silver and copper, with ...ounces of gold and lead. A ...is to be built at once, to ...ore of the mine run.

...Metals Mines, Inc., ...the property of the ...Copper Company, ...shipping stock with the

D TEACHERS ISSUE DISCUSSED

...to go on record against ...ment of married women as ...spoken generally argue in ...that the jobs should ...to single women who ...to support them. This ...based on the old theory ...persons are semi-gratui-...good ground, rather than ...under policy that they ...each year which should ...to the most capable. ...criticism is that the mar-...no longer has any pro-...interest in her task, and is ...temporarily to eke out ...family salary. Yet there are ...to assert that the married ...usually displays more pro-...interest than the young un-...since she has passed ...young season" and is less ...

...question raised is that ...willing to give so much ...extra-curricular activities, ...she may have to ask for a ...when she has a ...is very likely true that she ...eliminate her job as does ...married woman who has ...interest in life. But will ...bring a richer endowment ...to the teaching of other ...—unless all the talk ...is but a mere bunk.—...being in Harper's Maga-

UE OF LIBERTY TO HAVE A BATH

...being considered to give ...of Liberty a spring clean-...that in all the years since the ...was erected on October 28, ...

...the almost forty-two years ...since as the national sym-...welcome to all visitors to ...this magnificent ...of Bartholdi August Bartholdi, ...French sculptor, has never ...cared except by rainstorms and ...

...It has been suggested ...Department that as Lib-...needed from torch to base ...deposits of dirt due to ...rains and other conditions, ...ought to be cleaned. ...believes that the natural ...statue could be restored ...liberally with a soap in ...of ammonia beads which dis-...readily on contact with water ...chemicals, removing all ...but in no way affecting the ...green of the bronze, ...the chief beauty of the ...

...making Liberty is be-...made by Col. Alexander ...of the War Department, ...charge of the statue. In ...of the torch to the ...of the pedestal is a dis-...of feet 6 inches, and from ...of head to her heels she ...of feet 4 inches tall. The ...of her fingernails alone ...inches across, as each of them ...an area of 12 inches by 10, ...size of the city telephone ...directory.

FUTURE OIL SUPPLY

...Oil Conservation Board ...report enumerates serv-...from which the nation ...its oil supply if existing ...were exhausted. It cites, ...new coal deposits, from ...could be extracted. To ...to the estimates, ...much oil could be ex-...recommend in all forms ...annually last year. It men-...the possibilities of ...from which an alco-...substitute for petroleum could ...

...may be correct, both ...the existence of these sub-...the possibilities of their ...for fuel and transporta-...yet it is obvious that ...work remains to be ...to make them as serv-...and plentiful as our ...of petroleum. The ...is assured, if pos-...that there will be ...to furnish necessary motive ...clear-colored varieties form the gems ...sapphire, ruby, oriental emerald and ...oriental topaz; the granular impure ...variety is known as emery and is used ...as an abrasive." Massive corundum ...occurs in blue, grayish-blue most ...common; gray, red, yellow, brown and ...nearly black. And it is a very tough ...mineral when compact. It is No. 9 ...in the scale of hardness, and ...scratched by diamonds only. Diamonds are No. 10 in the named scale.

Another Mixture

SANTA ANA, Feb. 6.—Q.: I am told that rock—like the sample—contains a heavy, white metal which shows up in panning. I will appreciate your analysis of the same. Many thanks for past favors P.

A.: Repeated tests on the sample show no heavy, white metal present. The matrix is chiefly calcite as coating, with dolomite (calcium magnesium carbonate.) There is a little microscopic pyrite in the specimens with a like variety of mica. A few vuggs were found in the sample, which originally contained small fossil shells.

AN EASIER METHOD

A nature investigator says it is possible to ascertain the temperature by counting the number of cricket's chirps per minute and then making use of a simple formula which gives the result with more or less accuracy. An easier way is to use a thermometer and it is likely to be more accurate.

One of the most beautiful of the princesses of India is the Crown Princess of Kapurthala, whose father, the Maharajah of Kapurthala, has just celebrated the golden jubilee of his reign.

RARE MINERALS, METALLURGY, CHEMISTRY

Qualitative analysis will be given in this department of The Times to correspondents on ores and minerals free of charge. Write each sample of ore or mineral by its weight. Be sure to write a letter stating what tests are desired and give the approximate locality from which samples were taken. To use privilege of the department, address ores and letters as directed, and put stamps on paper wrapped with samples.

Flake Platinum Absent

JOHANNESBURG, Feb. 1.—Question: I am forwarding to you a sample of ore for qualitative analysis. Kindly give me a report on this through the "In the Earth" column. I have been told that there is gold and silver in this with another more valuable metal also, or perhaps a larger quantity than other metals.

MRS. L.

Answer: The pulverulent sample resembles that found in mill tailings and certain pulp from assay offices. It pans a plentiful supply of iron oxides (mineral paint.) Quartz and aluminum silicate found with traces of copper carbonate. The sample yielded no native gold, and coming down to the string the pan we found microscopical berings of metallic iron easily lifted with a magnet.

Haloidrichite

LOS ANGELES, Feb. 1.—Q.: Am forwarding a sample of material taken from the approximate location of 100 miles south of the Great Salt Lake, Utah. Please analyze and classify the material for me. I am inclined to believe that it contains either potash or sulphur. Awaiting word from you through your chemistry department.

K.

A.: The sample when touched with the tip of the tongue gives a lasting and most nauseous taste. Chemical tests show that it is a massive variety of iron alum—but not the silky variety. There are traces of melanterite (copperas) in the samples with some Jarosite (potash copperas,) which is also known as hydrous iron-potassium sulphate. Lead absent.

Two Samples

LOS ANGELES, Feb. 2.—Q.: Please test the samples for gold. Found in San Bernardino county.

A.: The brecciated and conglomerate rocks carry no free gold. For other gold and silver values please consult assayers.

Zinc Absent

LOS ANGELES, Feb. 2.—Q.: Inclosed find samples of minerals that I desire analyzed. Will you please give me a report and state the commercial value of same. These deposits were found on my ranch located near Nuevo, Riverside county, California.

C. O. B.

A.: But two chips of thin and small coatings from rocks were received from you, and the mineral contained therein is calcite (lime carbonate.)

Cinnabar Absent

SAN DIMAS, Feb. 2.—Q.: I am sending samples of rocks sent by my son from Northwestern Arizona; cannot give definite location. These samples are not numbered so suppose all came from the same ledge. He wants analyses showing what minerals are present and of what value. F.

A.: The large sample is Hematite (iron peroxide.) The yellowish brown specimens carry some shale, with aluminum silicate, silica, limonite (hydrous iron peroxide,) and sinc-lead in low percentages. Free gold absent. Values problematical.

Five Samples

LOS ANGELES, Feb. 3.—Q.: Under separate cover I am sending you five samples of ore from Riverside county, north of Murrietta Hot Springs. There is another chip of rock from San Bernardino county; it is as heavy and hard as iron, therefore the small chip; couldn't break it. They pan gold in the creek near Murrietta, and I am told that there is something there more valuable than gold so I took several samples. Kindly analyze for any commercial values.

M. R.

A.: Your shipment was "received in bad condition." The half-gram specimen, not numbered, is simply a mixture of iron silicate with some hornblende, and is on the order of "nigger-head-stone." Specimens 1, 2, 3 and 4 are quartzitic rocks carrying traces of microscopic pyrite, iron oxides, manganese dioxide, some sind, and yellow micaceous mica known as "cat gold." One other sample not numbered is a friable, altered, quartzitic rock, containing iron oxides and a bare trace of flour gold. In the samples were found traces of titaniferous iron somewhat resembling platinum. Repeated tests were made in the effort to find flake platinum—with negative results.

Five Specimens

ALHAMBRA, Feb. 4.—Q.: Please test the samples for gold and silver. All of them are from Imperial county. T. M.

A.: No. 1, quartz rock, yielded one very small color of native gold; iron oxides present. No. 2 analyzed iron oxides, lime carbonate, with zinc-lead in very low percentages. No. 3 is ferruginous quartz; free gold absent. No. 4 altered hematite with some magnetite; slight reaction for zinc; quartz present, and no free gold. No. 5 is, in results, practically the same as No. 4. For other gold and silver values please consult assayers.

A Mixture

EDOM, Feb. 4.—Q.: Please state the character of the rock I am sending you. It is from the San Bernardino range of mountains. Is there any potash in it? Thanking you, etc. L. W.

A.: While there is potash in the sample, it is of doubtful commercial value for the reason that it is not available (water soluble) potash. It carries quite a percentage of lime carbonate, with silica, and aluminum silicate. The specimens probably represent a value for certain cement manufacture, but it would require quantitative analysis to determine its exact cement qualities.

Two Samples

IMPERIAL, Feb. 5.—Q.: Please analyze the two rock samples. Do they contain carbonates, potash or phosphates used in fertilizers? Do they represent commercial values? Will you please give me a description of corundum? F.

A.: The large specimen resembles silicified, shelly matter. It carries lime carbonate, and gives a slight reaction for phosphoric acid. The small sample is a marly lime carbonate, and the reaction for phosphates is negative. Why not submit similar minerals to the fertilizer industry and practically learn whether such material is of value? A description of corundum follows: The United States Geological Survey defines corundum as "aluminum oxide. The clear-colored varieties form the gems sapphire, ruby, oriental emerald and oriental topaz; the granular impure variety is known as emery and is used as an abrasive." Massive corundum occurs in blue, grayish-blue most

Twin Diving Suit

In making submarine investigations it is necessary to rely upon the observations of divers and it frequently happens that the reports of two divers will be found to vary in very essential particulars. The explanation being that the diver is so engrossed with the work of making his way around and looking after his own safety that he is hampered in making his observations. A patent covering a twin diving suit has been recently granted to Dr. Edward Levy, a port official of New York, and the claim made for this design is that the diver is accompanied by an observer whose sole purpose is to make careful mental notes of the conditions while his companion takes care of the lines and pipes so essential for their safety.

English-speaking members of the Masonic fraternity number 4,150,000, while all others total but 300,000. New York, England, Illinois and Pennsylvania, the four numerically strongest jurisdictions in the world, have an aggregate membership of 1,188,000, which is more than one-fourth of all the Masons in the world.

Charles T. Copeland, for many years professor of rhetoric and oratory in Harvard University, known as "Copey" to thousands of former students, is to retire at the end of the academic year.

Eight out of the nine British orders of knighthood are held by the Prince of Wales. The exception is the Order of the Bath.

WEEKLY STOCK RANGE

The bureau of statistics of the Merchants' National Trust and Savings Bank issues the following table of the range of prices on the New York Stock Exchange for the week ending February 18, together with the net change as compared with the close of the preceding week. (+Gain. —Loss.)

Stocks—	High.	Low.	Close.	Net change.
Adams Express	38¾	38⅝	37⅝	—1
Abumada Land	3⅜	3⅜	3⅜	+ ⅛
Air Reduction	187⅝	181½	182½	— 4½
Ajax Tire	11⅝	9¾	9¾	— 1¾
Allied C. & Dye	130½	126	126	— 3½
Allis Chalmers	132	115½	115½	— 16½
Amerada Corp.	27⅝	27⅛	27⅛	— ⅝
Am. Agr. Chem.	103½	97	97	— 5½
Am. Beet Sugar	15⅞	14⅝	15	— ⅞
Am. Bank Note	43	41	41	— 2
Am. Brake Shoe	46½	43	43½	— 2½
Am. Brown Boveri	15⅞	15½	15½	— ⅜
Am. Can Co.	73⅞	73½	73½	— ⅜
Do. pfd.	139½	139½	139½	
Am. Car & F. Co.	107¾	104½	104½	— 3¼
Do. pfd.	133	132	131	— 2
Am. Drug Syn.	12⅝	11	11	— 1⅝
Am. Express	185	183	183	— 2
Am. Hide & Leather	12½	11¾	11¾	— ¾
Do. pfd.	53	53	53	— 1
Am. Ice Sec.	32⅞	31¾	31¾	— 1
Am. Intl. Corp.	81½	79½	79½	— 1½
Am. La Francs	75	71¾	71¾	— 3¼
Am. Linseed	75½	66½	67	— 8½
Do. pfd.	90½	90	90	— ½
Am. Locomotive	109¾	106	106	— 2
Do. pfd.	127¾	127¾	127	— ¾
Am. Metals	19⅝	18⅝	19	— ⅝
Am. Power & Light	98½	96½	96½	— 2
Am. Radiator	134	131½	132	— 2½
Am. Safety Razor	90	88	88	— 2
Am. Ship & Com.	4½	4	4	— ½
Am. Smelt. & Ref.	61	59½	59½	— 1½
Do. pfd.	134½	132⅝	132⅝	— 1⅞
Am. Steel Fdrs.	61⅝	58½	58½	— 3
Am. Sugar	57⅝	55	55½	— 1⅝
Am. Tel. & Tel.	174	173	173	— 1
Am. Tob. Co.	184½	180½	182	— 2½
Do. pfd.	137	136½	136½	— ½
Am. Type Founders	131	116½	116½	— 14½
Am. Woolen	33½	33½	33½	— ⅛
Do. pfd.	97	96½	96½	— ½
An. Zinc & Lead	7⅝	7⅜	7⅜	— ⅛
Do. pfd.	73⅛	61⅝	65	— 8½
Anaconda Copper	53	51¾	52	— 1⅛
Associated Dry Goods	44	42⅞	42⅞	— 1⅛
Atchison A. S. F.	126⅞	123	123	— 3⅞
Do. pfd.	104	103½	103½	— ½
Atl. Coast Line	179½	178	178½	— ½
Atl. Gulf & W. I.	41	37½	37½	— 3½
Do. pfd.	42	42	38	— 2
Atlantic Refg.	101	97½	98	— 2½
Austin-Nichols			19	— ½
Baldwin Loco.	253	243	244	— 7
Do. pfd.	121	118	118	— 2
Balt. & Ohio	111½	109	109	— 2½
Do. pfd.	90	89	89	— 1
Barnsdall "A"	81	80	79½	— 1½
Do. "B"	22	22	22	
Bendix Aviation	39	37½	37½	— 1½
Bethlehem Steel	83	79½	79½	— 3½
Cuban Pfd.	73	72	73	
Booth Fisheries	6½	6	6	— ½
Borden Milk "A"	102	100	100	— 2
Briggs Mfg.	22½	21½	21½	— ¾
Brooklyn Edison	135½	132½	132½	— 2½
Brooklyn Un. Gas	154½	146	147	— 7½
Brown Shoe	46	45	45	— 1
Brunswick-Balke	30	29½	29½	— ½
Burns Bros. "A"	93½	91½	93½	— 1
Do. "B"	93½	91½	93½	— 1
Bush & Sag. Coy.	11½	10½	10½	— 1
Butte Copper	15⅝	14⅝	14⅝	— ⅝
Butterick Pat.	47⅝	45½	45½	— 1½
California Packing	74½	72½	72½	— 1½
Canada Dry	24½	23½	23½	— ⅝
Calumet & Ariz.	103½	99	99	— 3½
Calumet & Hecla	27½	26½	26½	— ¾
Canadian Pacific	203	199½	199½	— 3½
Cerro de Pasco	65⅝	62⅝	62⅝	— 3
Chandler Motor	27	26	26	— 1
Ches. & Ohio	194	187½	187½	— 6½
Chi. & N. W.	58⅞	57½	57½	— 1⅜
Do. pfd.	61	61	61	
C. G. W.	10⅝	9¾	9¾	— ⅞
Do. pfd.	31½	30	31	— ½
C. M. & St. P.	13½	12½	12½	— ⅞
Do. pfd.	31½	30	31	— ½
C. R. I. & P.	107⅝	104½	104½	— 2½
Do. pfd. "A"	108	107	107	— 1
Do. pfd. "B"	103½	102	102	— 1½
Chicago Yellow Cab	48½	46½	46½	— 2
Chile Copper	41⅝	40⅝	40⅝	— ¾
Chrysler Mtr. Co.	61½	59½	59½	— 2
Cliett-Peabody	51	51	51	— 1
Coca Cola	155½	129	129	— 26½
Colo. Fuel & Iron	71¾	71¾	71¾	— ⅛
Colo. Sou. Ry.	110½	106	106	— 4½
Columbia Gas	47	46	46	— ½
Colum. Carbon	83	82	82	— 1
Coml Solv.	164	153½	156	— 9½
Consolidated	25	24	24	— ½
Comm. Cigars	84	80	80	— 3
Congress Cigars	76½	67	68½	— 8½
Cons. Gas	136½	127½	130½	— 6
Cons. Text. Corp.	4½	3¾	3¾	— ¾
Contl Baking "A"	46	44	44	— 2
Cont. Motors	10⅝	10	10⅛	— ⅛
Cop. Range	107½	97½	97½	— 10
Corn Products	67⅞	67	67½	— ⅜
Do. pfd.	139½	139	139	— ½
Crucible Steel	88	83½	84	— 3½
Cuba Cane Prod.	11½	11	11	— ½
Do. pfd.	6	5½	5½	— ½
Cuba Co.	23½	22	22	— 1½
Cuban-Am. Sugar	25½	24	24	— 1
Do. pfd.	107	104	104	— 3
Cudahy Packing	73⅝	64½	64½	— 8½
Cuyamel Fruit	35½	34½	34½	— 1
Davison Chem.	41	34⅝	36	— 5
Del. & Hudson	166½	163½	163½	— 3
Del. Lack. & W.	57½	56½	56½	— 1
Dodge "A"	19½	17	17½	— 2⅛
Do. pfd.	91	88	88	— 3
Dome Mines	17½	16½	16½	— ¾
DuPont De Nem.	329½	315	317	— 10
Eastman Kodak	187½	181½	184	— 3½
Eaton Axle	31⅝	28	28⅝	— 2½
Edmonds Bed	4½	4	4	— ½
Elec. P. & L.	33	32	32	— ½
Elec. Stor. Bat.	70½	69½	69½	— ½
Endicott-Johnson	60	59	59	— 1
Erie R. R.	49⅝	48⅝	48⅝	— ⅝
Do. 1st pfd.	51½	49½	49½	— 1½
Do. 2nd pfd.	39½	38	38½	— ½
Eureka Vac. Clean.	73	70½	70½	— 1½
Evening Papers	178½	174	174	— 4½
Fed. M. & S.	11	10½	10½	— ½
Fed. Motors	18½	18	18	— ½
Fish Rubber	15⅝	14¾	15¼	— ⅜
Fleischmann Co.	71½	67	67	— 4½
Foundation Co.	64	62	62	— 2
Fox Film Corp. "A"	80	77½	78	— 2
Freeport Texas	64½	62½	64	— ½
Gabriel Snub. "A"	22½	20½	20½	— 2
Gen. Amer. Tank	65⅞	63	63	— 2⅛
Gen. Asphalt	42	41	41	— 1
General Cigars	77½	68½	68½	— 8½
General Electric	131½	129¾	130½	— 1
General Motors	138⅞	133½	136	— 3½
Do. pfd.				
Do. deb.				
Do. deb.	128½	124⅝	124⅝	
Do. Outd. Adv. "A"	57	57	57	
Gen. Ry. Signal	111	107	107	— 3
Gildden	23½	20½	21½	— 1½
Gold Dust	40½	39½	39½	— ½
Goodrich Rubber	103	100½	100½	— 2½
Do. pfd.	119½	119½	119½	
Goodyear Tire	75	71½	71½	— 3½
Do. pfd.	103	102	102	— 1
Grasby Copper	42⅝	39⅝	39⅝	— 2⅞
Gt. Nor. pfd.	61½	59½	59½	— 2
Do. Ore	24	23	23	— ½
Gt. West. Sugar	32½	31½	31½	— ¾
Greene Cananea	13⅞	11½	11½	— 2⅜
Gulf States Steel	135½	122½	125	— 9½
Hartman Corp. "A"	77	75	75	— 1½
Homestake Min.	75	70	70	— 5
Household Prod.	49½	47½	47½	— 1½
Houston Oil	139	132	132½	— 6½
Howe Sound	44½	40⅝	41⅛	— 3⅜
Hud. & Manhat.	31½	30½	30½	— ¾
Hudson Motors	85	77½	78½	— 3½
Hup Motors	40½	36⅝	37	— 3½
Illinois Central	130½	125	125	— 2½
Ind. Oil & Gas	24½	22	22	— 2½
Indian Motorcycle	33	32	32	— ½
Inspiration Cop. Co.	20½	18½	18⅝	— 1½
Interboro Rap. Tr.	36	34	35	— 2
Intl. Bus. Mchr.	139	135	135	— 4
Intl. Cement	65½	62	62½	— ½
Intl. Harvester	127½	125½	125½	— 1½
Intl. Harvester	248	239½	227	— 7
Intl. Marine	4¾	4⅛	4⅛	— ⅛
Do. pfd.	37	35½	35½	— 1½
Intl. Nickel	93⅝	83½	83½	— 10
Intl. Paper	76½	68	68	— 7½
Intl. Tel. & Tel.	142¾	140	141	— 1
Jewel Tea	85½	81	80	— 5
Jones Store	46	44	44	— 2
Jordan Motors	10	9½	9½	— ½
Julius Kayser	91½	87½	87½	— 3
Kan. C. Southern	36½	32	32	— 2½
Do. pfd.	71½	71½	71	— ½
Kelly-Springfield	22½	15	15	— 4½
Kelsey Wheel	24½	23½	23½	— ¾
Kennecott Copper	36½	35¼	35¾	— ¾

Stocks—	High.	Low.	Close.	Net change.
Kroger Dept. Str.	14¾	14¾	14¾	— ⅛
Kron. (S. H.) Co.	91	88	87	— 3
Ladoga Gas			200	— 10
Lago Oil	31½	28	27	— 4½
Lee Tires	21	18½	18½	— 2½
Lehigh Valley	67½	63	63½	— 3½
Liggett & Myers	116	110½	110½	— 5½
Lima Locomotive	23½	21	21	— 2½
Lewis Inv.	61½	57½	58	— 3½
Loft Candy	34½	33	33	— 1½
Loew's W. Sts. Co.	34½	30½	33½	— 3
Lorillard Tob. Co.	84½	81	81	— 3½
Louisiana Oil	19½	18	18	— 1½
Louisv. & Nashv.	148½	144½	146	— 2
Mack Truck	107½	97½	97¾	— 9¾
Macy R. H.	238	236	237	— 19
Magma Copper	51½	45	45	— 3
Mallinson Co.	22½	19	20⅝	+ 2⅝
Manati Sugar	7	6½	6½	— ⅜
Mar. Midland Rail.	44½	36	37	+ 2
Manhattan Gld.				
Nat. Med. Bld.	43	43½	43	
Manhattan Shirt	34	31½	31½	— 2½
Marmon Mtr.	14	13½	13½	— ½
Martin Parry	13	12½	12½	
Mathieson Alkali	104½	12¾	100½	— 3½
Max. Motor "A"	12½	11½	11½	— ¾
Maytag Co.	32½	30½	30½	— 2
McKeesport Tin	43½	40½	40½	— 2½
Mex. Eld. Pet. pfd.	90	88	88	— 2
Mexican Seaboard Oil	10½	9½	9½	— ¾
Miami Cop. Co.	26½	25	25	— 1½
Mid-Cont. Oil	27¾	23½	23½	— 4¼
Middle States Oil			4	— ¼
M. St. P. & S. S. M.	42	42	42	
Mo. Kan. & Texas.	25½	24½	24½	— ¾
Do. pfd. "A"	107	106	106½	— ½
Missouri Pacific	108½	106	106½	— 1½
Do. pfd.	106½	99½	100	— 6½
Montana Power	153½	146	146½	— 7
Montgomery Ward	147½	135½	135½	— 11½
Mont. Motors	6	5½	5½	— ½
Mother Lode Coalit.	21½	18½	18½	— 2½
Mullins Body	16	15	15	— 1
Motor "A"	20½	18	18	— 2
Motor Wheel Cpn.	36½	34½	34½	— 1½
Mullins Bodies	19½	18	18	— 1½
Murray Body	24½	22½	22½	— 2
Nash Motors	74½	71½	71½	— 2½
Nat. Biscuit	173	163	163	— 10
Nat. Cash Reg.	23½	22½	22½	— ¾
Nat. Dairy	69½	66½	66½	— 3
Nat. Lead	132½	126	126	— 6½
Newport Co.	21	19½	19½	— 1½
N. Y. C. & H. R. Co.	136	132	134	— 2
N. Y. Air Brake	39½	36½	36½	— 3
N. Y. Chicago	39½	37½	37½	— 2
N. Y. Chic. & St. L.	113½	107½	107½	— 6
Do. pfd.	120	120	120	
N. Y. N. H. & H.	45	43½	43½	— 1½
N. Y. Out. Wat.	104	100	100	— 4
Norfolk & West.	184	180½	183½	— 1½
North American	67	59½	60½	— 6½
Northern Pacific	83½	81½	81½	— 2
Orpheum Circuit	23½	22	23	— ½
Otis Elevator	144½	137½	137½	— 6½
Otis Steel	24½	23½	23	— 1
Owens Bottle	77	76	76	— 1
Pacific G. & E.	51½	50½	50½	— ¾
Packard Motors	39½	36½	36½	— 3
Page Motors	18½	17½	17½	— 1
Pan Am. Pet.	49½	47½	47½	— 2
Do. "B"	49½	47½	47½	— 2
Panhandle Prod.	24½	23½	24	— ½
Pathe Exchange	19½	17½	17½	— 2
Penick & Ford	102	100½	101	— 1
Penn. R. R. Co.	49½	47½	48	— 1½
People's Gas	183½	176	177	— 5½
Pere Marquette	30	28½	28½	— 1½
Do. pfd.				
Philadelphia Co.				
Phila. Rdg. Coal	35½	31½	31½	— 4
Phillip Morris	11½	10½	10½	— ¾
Phillips Petrol	17½	16	16	— 1½
Pierce Arrow	13½	12½	12½	— ¾
Do. pfd.	38½	36½	36½	— 1½
Pierce Petr.	5½	5	5	— ½
Pittsburg Coal	51½	47½	47½	— 3½
Pitts. & W. Va.	128	120	120	— 7
Pullman Corpn.	97½	94½	94½	— 2½
Punta Alegre Sug.	75	65	65	— 10
Pure Oil	29½	28	28	— 1½
Radio Corp.	79½	75½	75½	— 3½
Rand Mines	8½	8	8	— ½
Reading R. R.	101	98½	98½	— 2½
Real Silk Hosiery	46½	43½	43½	— 2½
Do. 1st pfd.	44½	42	42	— 2
Do. 2nd pfd.	44½	42	42	— 2
Remington Rand	27½	24½	25½	— 1½
Republic Iron & Steel	49½	47	47	— 2
Do. pfd.	111	108	107	— 3½
Reynolds Steel Spring	91½	81½	81½	— 9½
Reynolds Tobacco "B"	153½	144½	144½	— 6½
Royal Dutch, N. Y.	46½	45½	45½	— ¾
St. Joseph Lead	40½	39½	39½	— ½
St. L. & S. F.	112½	109½	109½	— 2½
Do. 1st pfd.	101	101	100	+ 2
St. L. & S. W.	71½	67½	69½	— 1½
Do. pfd.	92½	91	91	— 1
Savage Arms	70½	66	66½	— 4
Schulte Stores	52½	49½	49½	— 3
Seaboard A. L.	22½	18½	18½	— 3½
Do. pfd.	26	23½	23½	— 2½
Sears-Roebuck	91⅜	84½	84½	— 6⅞

WHAT'S DOING today

Southern California Manufacturers' Exhibit, Southwest Building, 120 South Broadway. Daily 9 to 5. All welcome.

Los Angeles Philatelic Club dinner meeting, room 204, Los Angeles City Club, 833 South Spring street, 6:30 p.m.

Los Angeles Woman's City Club meeting, City Club, 833 South Spring street, afternoon. Dr. Frederick Woellmer will speak.

Los Angeles Ebell Club meeting, clubhouse, afternoon. Edward H. Wileman will speak on "Period Furniture."

Public lecture, Hollywood Public Library, Hollywood Boulevard and Cahuenga avenue, 4 p.m. Dr. Doremus Scudder will speak on "Is China All In?"

John Muir Junior High School Parent-Teacher Association meeting, John Muir Junior High, 2 p.m.

Los Angeles Fellowship of Reconciliation dinner meeting, Y.M.C.A., 215 South Hope street, evening. William Pickens and Paul Blanchard will speak.

Alpha Sigma Phi Alumni Council luncheon meeting, University Club, 614 South Hope street, noon.

Los Angeles Group of the Council of Catholic Women meeting, exhibit room, Los Angeles Public Library, 1 p.m. Father Lucy will speak on "Industrial Problems and the Moral Law."

Los Angeles Survey Club welfare section meeting, for election of officers, 229 North Broadway, all day.

Rosecrans Camp Sons of Union Veterans of the Civil War meeting, Patriotic Hall, 1816 South Figueroa street, evening.

Los Angeles Electric Club luncheon meeting, Biltmore, noon. Monday Club meeting, Bible Institute, 2 p.m. Prof. Alva J. McClain will speak.

Open Forum, Downtown Evening High School, 1205 West Pico street, 7 p.m. Dr. Frederick Roman will speak.

Southwest Museum exhibit, Highland Park, afternoon.

Los Angeles Museum exhibit, exposition Park, 10 a.m. to 4:30 p.m. Illustrated lectures, scenic motion pictures, Chamber of Commerce building, 10 a.m. to 4:30 p.m.

Motion Pictures

Alhambra, 731 South Hill—"A Texas Steer."

Biltmore, Fifth and Grand—"Wings."

Broadway Palace, Broadway between Sixth and Seventh—"My Best Girl."

Carthay Circle Theater, Wilshire at Carthay Center—"Four Sons."

Criterion, Grand and Seventh—"The Jazz Singer."

Forum, 4550 West Pico—"The Girl From Chicago."

Grauman's Chinese, Hollywood and Orange—"The Circus."

Grauman's Egyptian, 6708 Hollywood Boulevard—"The Dove."

Loew's State, Seventh and Broadway—"The Show Down."

Metropolitan, Sixth and Hill—"Sporting Goods."

Million Dollar, Third and Broadway—"The Student Prince."

Tower, Eighth and Broadway—"The Tigress."

United Artist, Broadway near Ninth—"Sorrell and Son."

West Coast Boulevard, Washington and Vermont—"If I Were Single."

Stage

Belasco, Eleventh and Hill—"Belasco's Chauve-Souris."

Egan Theater, Figueroa—"The Married Virgin."

El Capitan, Hollywood and Highland—"Two Girls Wanted."

Hollywood Play House, 1733 North Vine—"Undertow."

Majestic, Broadway at Ninth—"Hit the Deck."

Mason, 127 South Broadway—"The Desert Song."

Mayan, Eleventh and Hill—"A Connecticut Yankee."

Mission Play, New Mission Playhouse—San Gabriel.

Morosco, 744 South Broadway—"Service For Two."

Orange Grove, 730 South Grand—"Kongo."

Playhouse, 940 South Figueroa—"The Triumphant Bachelor."

Shrine Auditorium, Jefferson and Royal—"The Chocolate Soldier."

Varieties

Orpheum, Ninth and Broadway—Buck Jones.

Burbank, Sixth and Main—Burlesque.

Hillstreet, Eighth and Hill streets—Hal Jerome.

Pantages, Seventh and Hill—"The Arizona Wildcat."

SPORTSMEN ADVOCATE CLOSING OF STREAMS

PORTERVILLE, Feb. 19.—About a dozen tributaries of the middle branch of the Tule River in the mountains east of here will be closed to fishing during the coming season, if a recommendation by a special committee of the Porterville Fish and Game Protective Association is followed. F. M. Primmer of Porterville, chairman of the Tulare County Board of Supervisors; C. B. Smith, proprietor of Camp Nelson, and Frank Witt, road control agent on the Camp Nelson and Doyles Springs roads to the mountains, as members of the committee made this recommendation at a special meeting of local sportsmen. Action is expected to be taken following a conference with the Lindsay Fish and Game Protective Association.

'ASKS VALLEY MAN TO SEND ELEPHANT LORE

NORTH HOLLYWOOD, Feb. 19.—One of the peculiar phases of publicity is that one never knows how far the written word will go. Not long ago the Los Angeles Times printed an article that A. P. Stockwell, a local man, would talk on the elephants he had met while residing in India. The story was seen by a man in New York, who has written here that he is interested in a private zoo in New York State and would be pleased to have Mr. Stockwell send him all the elephant lore he has.

HEAR CRIME COMMISSIONER

ALHAMBRA, Feb. 19.—Maj. Walter K. Tuller, who was chairman of the Los Angeles Crime Commission and author of the amended criminal code under which Hickman was tried, will be the speaker at the banquet of the Alhambra District Bar Association Tuesday evening at the Alhambra Athletic Club. He will discuss the Hickman case with reference to its legal phases. Another interesting feature of the program will be a discussion by Judge W. M. Northrup as to what punishment should be meted out to a person who deliberately kills another, even though insane.

BUSINESS BREVITIES

[Advertising]

The Times Branch Office, 621 South Spring street. Advertisements and subscriptions taken. Telephone Metropolitan 6700.

THE WEATHER

[Official Report]

LOCAL OFFICE, U. S. WEATHER BUREAU, Los Angeles, Feb. 19.—[Reported by H. D. Hersey, Meteorologist.] At 5 o'clock a.m. the barometer registered 26.05; at 5 p.m., 30.01. Thermometer for the corresponding hours showed 61 deg. and 68 deg. Relative humidity, 5 a.m., 19 per cent; 5 p.m., 37 per cent. Wind, 5 a.m., north, velocity 6 miles; 5 p.m., west, velocity 8 miles. Temperatures, highest, 82 deg.; lowest, 55 deg. Rainfall for season, 7.10 inches; normal to date, 10.35 inches; last season to date, 14.92 inches. Barometer reduced to sea level.

LOCAL FORECAST

For Los Angeles and vicinity: Fair and moderately warm today and tomorrow.

STATE FORECAST

SAN FRANCISCO, Feb. 19.—Weather Forecast: San Francisco Bay region: Fair and mild; fog in early morning; light variable winds.

Northern California: Fair and mild; fog near the north coast; light variable winds.

Sacramento, Santa Clara and San Joaquin Valleys: Fair and mild; light variable winds.

Southern California: Fair and mild; light variable winds.

ARIZONA FORECAST

PHOENIX (Ariz.) Feb. 19.—Forecast for Arizona: Generally fair Monday and Tuesday; little change in temperature.

TEMPERATURES

Stations—Conditions, 5 p.m.	Max	Min.	Precipitation
Abilene—Cloudy	56		0
Boise—Clear	43	26	0
Boston—Cloudy	26	..	0
Buffalo—Snowing	22	..	.02
Chicago—Clear	36	..	0
Denver—Clear	50	..	0
Des Moines—Partly cloudy	34	..	0
Dodge City—Clear	45	..	0
El Paso—Partly cloudy	60	..	0
Eureka—Cloudy	50	46	0
Flagstaff—Clear	42	12	0
Fresno—Clear	64	40	0
Galveston—Partly cloudy	58	..	0
Havre—Clear	30	..	0
Helena—Clear	30	..	0
Kansas—Clear	38	..	0
Kansas City—Clear	42	..	0
Knoxville—Clear	52	..	0
Los Angeles—Partly cloudy	57	55	0
Memphis—Clear	46	..	0
Modena—Clear	52	14	0
Needles—Partly cloudy	74	..	0
New Orleans—Clear	62	..	0
New York—Clear	38	..	0
North Head—Cloudy	52	..	0
Oklahoma—Clear	50	..	0
Phoenix—Partly cloudy	74	40	0
Pittsburgh—Clear	36	..	0
Portland, Or.—Clear	46	38	0
Rapid City—Partly cloudy	32	..	0
Red Bluff—Clear	70	36	0
Roseburg—Clear	58	30	0
Roswell—Clear	56	..	0
Salt Lake—Clear	38	..	0
St. Paul, Minneapolis—Cloudy	26	..	0
Sacramento—Clear	65	42	0
Salt Lake City—Clear	46	30	0
San Diego—Partly cloudy	74	52	0
San Francisco—Clear	60	50	0
Santa Fe—Clear	46	..	0
Seattle—Cloudy	38	32	0
Spokane—Clear	42	24	0
Tampa—Clear	54	..	0
Winnemucca—Clear	48	24	0
Tucson—Partly cloudy	66	38	0
Walla Walla—Clear	36	..	0
Whitehorse—Clear	38	16	0
Winslow—Clear	6	..	0
Yuma—Clear	78	44	0

VITAL RECORD

DEATHS

With Funeral Announcements.

ALLEN. William Decker Allen, beloved husband of Altha Allen and loving brother of Mrs. A. J. Zettell.

Services Tuesday, February 21, at 2 p.m., from Pierce Brothers' chapel.

ANDERSON. At 4157 Wall street, accidentally, Andrew Anderson, aged 56 years.

Services today 2 p.m. at E. R. McCormick's funeral chapel, 4100 Central avenue.

ANGUS. William K., aged 62 years, at Fair Play, Eldo., February 17.

Funeral services Wednesday, February 22, at 2 p.m., at Mattoll's chapel, Third street and Alameda, avenue. Long Beach.

BAINTER. In this city, February 19, 1928, Charles F. Bainter, aged 73 years, beloved father of Pat Bainter. Venable and Mrs. Burgess of New York City and Mrs. Ada M. Fillmiter of this city.

Funeral services at the Little Church of the Flowers, Forest Lawn Cemetery, Wednesday, February 22, at 11 a.m. Paul D. Robinson, director. Services private.

BERKLEY. February 19, Mrs. Martha Berkley.

Remains at the chapel of W. A. Brown, 1815 South Flower street. Notice of funeral later.

BRAINARD. In this city, Orrin D. Brainard, husband of Elizabeth R. Brainard and father of Dr. Bert Brainard of Dayton, O., Mrs. Lee Miller of Harlington, Neb., and Mrs. Myrtle Ekstull of Los Angeles.

Funeral from the chapel of Ivy H. Overholtzer, 1719 South Flower street, Tuesday, February 21, at 2 p.m. —Members of I.O.O.F. Board of Relief are requested to attend.

BURNHAM. Mary W. Burnham, beloved wife of Col. W. G. Burnham and mother of Mrs. Fred Greenwell, Mrs. Ethel Sheldon and Harry W. Burnham.

Services will be held Tuesday at 2 p.m. from the Ruppe Mortuary, 842 South Figueroa street.

BYRNES. Mable Jennie Byrnes, aged 49 years, beloved wife of its W. Byrnes and loving mother of Mrs. Mary Buchanan, Robert D., M. Dorothy, Walter and Harold J. Byrnes.

Funeral from The White Cross y, 604 West Washington street, Tuesday at 9:30 a.m. Requiem mass at St. Vincent's Church at 10 o'clock.

CASE. At 6606 La Prada Park, Mrs. Louise C. Case.

Remains in care of Cress's, Highland Park. Funeral announcement later.

CHAIX. February 17, Emile M., loving husband of Celina R. Chaix and father of Celina and Berina Chaix; loving son of Mrs. Emilie Chaix and brother of Edmard J. and Joseph Chaix, Mrs. Adrien Blanzard and Mrs. Emile Roman.

Funeral Tuesday, February 21, at 9 a.m. from the chapel of Godeau & Martin-st, 828 West Washington street; thence to Our Lady of Lourdes Church, Interment, Calvary.

COZINE. Services for Alva Cozine will be held Wednesday, February 22, at 10 a.m., from the Ruppe Mortuary, 842 South Figueroa.

CURTS. Rev. Lewis E. Curts, February 19, at Long Beach, Cal., aged 80 years, retired Methodist minister, formerly of Wheaton, Ill., and a resident of Long Beach for many-five years; survived by his wife, Ella R. Curts, two sons and two daughters.

Funeral services Thursday, February 23, at 10 a.m., from chapel of Patterson & McGuffin, Long Beach. Interment, Inglewood Mausoleum.

DAILEY. James G., loving husband of Clara Dailey.

Remains at the parlors of E. C. Koop. Funeral services will be held Tuesday at 1:30 p.m. from the chapel in Rosedale Cemetery.

DARNELL. At 1622 Winfield street, Mrs. Katherine F. Darnell, aged 57 years, beloved mother of Miss Callie M., W. M. and J. V. Darnell, and grandmother of Miss Verne Darnell.

Funeral services today at 3 p.m. from the Little Church of the Flowers, Forest Lawn Cemetery. W. A. Brown, funeral director.

DURRENT. The funeral services of Edward Durrent will be held today at 10 a.m. from the chapel of W. A. Brown, 1815 South Flower street.

EDWARDS. Minnie Lang, at 1450 West Forty-seventh street.

Funeral Wednesday at 2 p.m. at chapel of Pierce Bros., 525 West Washington street.

FITZPATRICK. William James Fitzpatrick.

Remains in care of Cissie's, Highland Park. Funeral announcement later.

FORDMAN. February 18, at 714 North Alfred street, Mrs. Colleen Foreman, aged 46 years.

Funeral services will be held Tuesday, February 21, at 10 a.m., from the chapel of W. M. Brother, 6246 Hollywood Boulevard.

FOSNIGHT. At Douglas, Ariz., February 18, Joseph F. Fosnight, brother of Mrs. Russell G. Knight, Margaret R. and Mary Irene Fosnight of Los Angeles, Cal., Paul E. Fosnight of Detroit, Mich., and John L. Fosnight of Niagara Falls, N. Y.

Funeral Tuesday, February 21, at 8:45 a.m., from chapel of Cunningham & O'Conner, 1031 South Grand avenue. Requiem mass at St. Thomas' Church at 9:30 a.m. Interment, Calvary.

FREEBERG. Miss Fannie M. Freeberg, at 606 North Mariposa, loving sister of Mrs. Gus Lindsay.

Funeral services today at 2 p.m. from the Brandon Funeral Church, 1816 Tuberman. Please omit flowers.

GARMONT. Frank Garmont, aged 78 years, father of Mrs. Dora Hamilton and brother of Mrs. A. Reeder, Mrs. Rose Jordan and Mrs. Jennie Butler.

Services Monday at 11 a.m. at the Memorial Chapel of Todd & Leslie, Seventh and Arizona streets, Santa Monica.

GOVIER. The funeral of W. P. Govier will be held at Bresee Brothers' chapel, 855 Figueroa, Monday, 3 p.m.

GUNN. February 19, Frances B. Gunn, loving mother of Mrs. Spencer Kennolly, aged 70 years.

Remains at chapel of Cunningham & O'Conner, 1031 South Grand avenue. Funeral services private.

HALL. At 5101 Oakland street, Frieda Hall.

Funeral announcement later by Cresse's, Highland Park.

HANLON. Late of 1445 West Forty-ninth street, Grace E. Hanlon, beloved wife of Dr. E. R. Hanlon and loving mother of Catherine and Russel Hanlon; sister of Dr. Charles H. Randall of San Francisco, Cal.

Funeral Tuesday at 8:30 a.m. from the chapel of E. Catr Overholtzer Co., 1256 South Grand. Rosary and 9:00 Mass at Cecilia's Church at 9:30 a.m. (San Francisco papers please copy.)

HILL. Minerva B. Hill, aged 77 years, loving mother of Will R. and J. Clyde Hill.

Services Tuesday at 2:30 p.m. from the parlors of L. F. Utter, 4234 South Broadway.

HOCKETT. At 2226 Verner Heights, February 15, John A. Hockett, aged 71 years, beloved husband of Mary E. Hockett and father of John A. Hockett, Jr., of Berkeley, Cal., Edna Earl Hockett and Myrtle R. Piper; sister of Mrs. Clara Pearman, grandfather of Geneva Hockett and Howard R. Piper, Jr., all of this city.

Funeral at the Little Church of the Flowers, Forest Lawn Cemetery, Tuesday, February 21, at 3 p.m. Vesper & Son, directors.

HOGHLAND. February 19, Edwin C. Highland, aged 66 years, beloved husband of Katherine Highland and father of Adrian Highland.

Remains at The White Company, 604 West Washington street.

HORTOP. Mrs. Etta E. Horton.

Services at the chapel of W. A. Brown, 1815 South Flower street. Notice of funeral later.

JOHNS. Services for John James Johns today at 1 p.m. from Pierce Brothers' chapel.

DEATHS

With Funeral Announcements.

JOHNSON. Services for Edward E. Johnson today at 2 p.m. from the residence, 1327 Albany street. Pierce Brothers, directors.

JOHNSON. Services for Blanche Johnson will be held today at 2 p.m. from the Little Church of the Flowers, Forest Lawn Cemetery, under direction of the Ruppe Mortuary, 842 South Figueroa street.

KING. Nellie N. King, beloved wife of William L. King and mother of William King, daughter of Mr. and Mrs. James Fernemire of Salt Lake City and sister of Mrs. C. M. Blair of Oakland, Mrs. M. H. Hemolt of Alliance, Neb., and H. M. Fennimore of Phoenix, Ariz.

Services will be held Tuesday at 11 a.m. from the Ruppe Mortuary, 842 South Figueroa street.

KINSMAN. Elizabeth, late of 5979 Fuller street, Inglewood.

Funeral services Tuesday at 10 a.m. from the Bramble Funeral Church, 1816 Tuberman.

LEDGERWOOD. At 1635 West Forty-ninth street, February 17, James M. Ledgerwood, Sr., beloved husband of Lelie J. and father of J. M. Ledgerwood, Jr., and Mrs. T. I. Parker.

Funeral at Bresee Brothers' chapel, 855 Figueroa, Monday at 10:30 a.m. Los Angeles Commandery, No. 9, K.T., in charge.

LEVIN. Services for Margaret K. Levin will be held today at 10:30 a.m. from the Ruppe Mortuary, 842 South Figueroa street.

McCLUNE. Services for Mrs. Frieda McClune today at 2 p.m. from Pierce Brothers' chapel.

O'BRIEN. Funeral services for Maurice J. O'Brien will be held Tuesday at 9 a.m. at the Holy Family Church, Glendale. Delmer A. Smith, director.

PARKER. At 4111 Sunset Drive, February 19, George H., father of Ernest J. and Helena E. Parker.

Masonic services at Bresee Brothers, 855 Figueroa, Tuesday at 1:30 p.m.

PARKER. February 18, Mrs. Mabel Webb Parker, beloved sister of Mrs. Allee W. Sims and Arthur E. Webb of Los Angeles, and Dr. Albert T. Webb of Reno, Italy.

Funeral services at Bresee Brothers' chapel, 855 Figueroa, Tuesday at 1 p.m.

PARKER. Edward J., February 18.

Remains at parlors of Pierce & Lowe, 925 West Washington street.

PENDLETON. W. C. Pendleton.

Notice of funeral later. W. A. Brown, funeral director.

PETERSON. Services for Rudolph Leonard Peterson will be held today at 2 p.m. from the Ruppe Mortuary, 842 South Figueroa street.

PILCHER. Jesse B., at 694 East Seventy-sixth street.

Funeral Monday at 2 p.m. at parlors of Pierce & Lowe, 925 West Washington street.

RUSSELL. Thomas Russell, aged 56 years, member of the Denver Fire Department.

Remains in care of Edwards Brothers.

Red Bluff—Clear ..... 70 | 36 | 0
Roseburg—Clear ..... 58 | 30 | 0
Roswell—Clear ..... 56 | .. | 0
Salt Lake—Clear ..... 38 | .. | 0
St. Paul, Minneapolis—Cloudy ..... 26 | .. | 0
Sacramento—Clear ..... 65 | 42 | 0
Salt Lake City—Clear ..... 46 | 30 | 0
San Diego—Partly cloudy ..... 74 | 52 | 0
San Francisco—Clear ..... 60 | 50 | 0
Santa Fe—Clear ..... 46 | .. | 0
Seattle—Cloudy ..... 38 | 32 | 0
Spokane—Clear ..... 42 | 24 | 0
Tampa—Clear ..... 54 | .. | 0
Winnemucca—Clear ..... 48 | 24 | 0
Tucson—Partly cloudy ..... 66 | 38 | 0
Walla Walla—Clear ..... 36 | .. | 0
Whitehorse—Clear ..... 38 | 16 | 0
Winslow—Clear ..... 6 | .. | 0
Yuma—Clear ..... 78 | 44 | 0

VITAL RECORD

DEATHS

With Funeral Announcements.

ALLEN. William Decker Allen, beloved husband of Altha Allen and loving brother of Mrs. A. J. Zettell.

Services Tuesday, February 21, at 2 p.m., from Pierce Brothers' chapel.

ANDERSON. At 4157 Wall street, accidentally, Andrew Anderson, aged 56 years.

Services today 2 p.m. at E. R. McCormick's funeral chapel, 4100 Central avenue.

ANGUS. William K., aged 62 years, at Fair Play, Eldo., February 17.

Funeral services Wednesday, February 22, at 2 p.m., at Mattoll's chapel, Third street and Alameda avenue, Long Beach.

BAINTER. In this city, February 19, 1928, Charles F. Bainter, aged 73 years, beloved father of Pat Bainter, Venable and Mrs. Burgess of New York City and Mrs. Ada M. Fillmiter of this city.

Funeral services at the Little Church of the Flowers, Forest Lawn Cemetery, Wednesday, February 22, at 11 a.m. Paul D. Robinson, director. Services private.

BERKLEY. February 19, Mrs. Martha Berkley.

Remains at the chapel of W. A. Brown, 1815 South Flower street. Notice of funeral later.

BRAINARD. In this city, Orrin D. Brainard, husband of Elizabeth R. Brainard and father of Dr. Bert Brainard of Dayton, O., Mrs. Lee Miller of Harlington, Neb., and Mrs. Myrtle Ekstull of Los Angeles.

Funeral from the chapel of Ivy H. Overholtzer, 1719 South Flower street, Tuesday, February 21, at 2 p.m. —Members of I.O.O.F. Board of Relief are requested to attend.

BURNHAM. Mary W. Burnham, beloved wife of Col. W. G. Burnham and mother of Mrs. Fred Greenwell, Mrs. Ethel Sheldon and Harry W. Burnham.

Services will be held Tuesday at 2 p.m. from the Ruppe Mortuary, 842 South Figueroa street.

BYRNES. Mable Jennie Byrnes, aged 49 years, beloved wife of its W. Byrnes and loving mother of Mrs. Mary Buchanan, Robert D., M. Dorothy, Walter and Harold J. Byrnes.

Funeral from The White Cross y, 604 West Washington street, Tuesday at 9:30 a.m. Requiem mass at St. Vincent's Church at 10 o'clock.

CASE. At 6606 La Prada Park, Mrs. Louise C. Case.

Remains in care of Cress's, Highland Park. Funeral announcement later by Cresse's, Highland Park.

CHAIX. February 17, Emile M., loving husband of Celina R. Chaix and father of Celina and Berina Chaix; loving son of Mrs. Emilie Chaix and brother of Edmard J. and Joseph Chaix, Mrs. Adrien Blanzard and Mrs. Emile Roman.

Funeral Tuesday, February 21, at 9 a.m. from the chapel of Godeau & Martin-st, 828 West Washington street; thence to Our Lady of Lourdes Church. Interment, Calvary.

COZINE. Services for Alva Cozine will be held Wednesday, February 22, at 10 a.m., from the Ruppe Mortuary, 1900 Compton avenue.

CURTS. Rev. Lewis E. Curts, February 19, at Long Beach, Cal., aged 80 years, retired Methodist minister, formerly of Wheaton, Ill., and a resident of Long Beach for many-five years; survived by his wife, Ella R. Curts, two sons and two daughters.

Funeral services Thursday, February 23, at 10 a.m., from chapel of Patterson & McGuffin, Long Beach. Interment, Inglewood Mausoleum.

DAILEY. James G., loving husband of Clara Dailey.

Remains at the parlors of E. C. Koop. Funeral services will be held Tuesday at 1:30 p.m. from the chapel in Rosedale Cemetery.

DARNELL. At 1622 Winfield street, Mrs. Katherine F. Darnell, aged 57 years, beloved mother of Miss Callie M., W. M. and J. V. Darnell, and grandmother of Miss Verne Darnell.

Funeral services today at 3 p.m. from the Little Church of the Flowers, Forest Lawn Cemetery. W. A. Brown, funeral director.

DURRENT. The funeral services of Edward Durrent will be held today at 10 a.m. from the chapel of W. A. Brown, 1815 South Flower street.

EDWARDS. Minnie Lang, at 1450 West Forty-seventh street.

Funeral Wednesday at 2 p.m. at chapel of Pierce Bros., 525 West Washington street.

FITZPATRICK. William James Fitzpatrick.

Remains in care of Cissie's, Highland Park. Funeral announcement later.

FORDMAN. February 18, at 714 North Alfred street, Mrs. Colleen Foreman, aged 46 years.

Funeral services will be held Tuesday, February 21, at 10 a.m., from the chapel of W. M. Brother, 6246 Hollywood Boulevard.

FOSNIGHT. At Douglas, Ariz., February 18, Joseph F. Fosnight, brother of Mrs. Russell G. Knight, Margaret R. and Mary Irene Fosnight of Los Angeles, Cal., Paul E. Fosnight of Detroit, Mich., and John L. Fosnight of Niagara Falls, N. Y.

Funeral Tuesday, February 21, at 8:45 a.m., from chapel of Cunningham & O'Conner, 1031 South Grand avenue. Requiem mass at St. Thomas' Church at 9:30 a.m. Interment, Calvary.

FREEBERG. Miss Fannie M. Freeberg, at 606 North Mariposa, loving sister of Mrs. Gus Lindsay.

Funeral services today at 2 p.m. from the Brandon Funeral Church, 1816 Tuberman. Please omit flowers.

GARMONT. Frank Garmont, aged 78 years, father of Mrs. Dora Hamilton and brother of Mrs. A. Reeder, Mrs. Rose Jordan and Mrs. Jennie Butler.

Services Monday at 11 a.m. at the Memorial Chapel of Todd & Leslie, Seventh and Arizona streets, Santa Monica.

GOVIER. The funeral of W. P. Govier will be held at Bresee Brothers' chapel, 855 Figueroa, Monday, 3 p.m.

GUNN. February 19, Frances B. Gunn, loving mother of Mrs. Spencer Kennolly, aged 70 years.

Remains at chapel of Cunningham & O'Conner, 1031 South Grand avenue. Funeral services private.

HALL. At 5101 Oakland street, Frieda Hall.

Funeral announcement later by Cresse's, Highland Park.

HANLON. Late of 1445 West Forty-ninth street, Grace E. Hanlon, beloved wife of Dr. E. R. Hanlon and loving mother of Catherine and Russel Hanlon; sister of Dr. Charles H. Randall of San Francisco, Cal.

Funeral Tuesday at 8:30 a.m. from the chapel of E. Catr Overholtzer Co., 1256 South Grand. Rosary and 9:00 Mass at Cecilia's Church at 9:30 a.m. (San Francisco papers please copy.)

HILL. Minerva B. Hill, aged 77 years, loving mother of Will R. and J. Clyde Hill.

Services Tuesday at 2:30 p.m. from the parlors of L. F. Utter, 4234 South Broadway.

HOCKETT. At 2226 Verner Heights, February 15, John A. Hockett, aged 71 years, beloved husband of Mary E. Hockett and father of John A. Hockett, Jr., of Berkeley, Cal., Edna Earl Hockett and Myrtle R. Piper; sister of Mrs. Clara Pearman, grandfather of Geneva Hockett and Howard R. Piper, Jr., all of this city.

Funeral at the Little Church of the Flowers, Forest Lawn Cemetery, Tuesday, February 21, at 3 p.m. Vesper & Son, directors.

HOGHLAND. February 19, Edwin C. Highland, aged 66 years, beloved husband of Katherine Highland and father of Adrian Highland.

Remains at The White Company, 604 West Washington street.

HORTOP. Mrs. Etta E. Horton.

Services at the chapel of W. A. Brown, 1815 South Flower street. Notice of funeral later.

JOHNS. Services for John James Johns today at 1 p.m. from Pierce Brothers' chapel.

REFLECTED GLORY ENOUGH

Lawrance Who Designed Motor for Lindbergh Indifferent as to Limelight

WASHINGTON, Feb. 19. (AP)—"No one is expected to remember the name of Paul Revere's horse."

That is the reply of Charles L. Lawrance, developer of the air-cooled engine, to friends who expressed fear that he would not receive credit for digning the motor that carried Col. Charles A. Lindbergh on his trans-Atlantic flight.

But Lawrance has received credit. He has been given the Collier trophy for 1927 from the National Aeronautical Association, awarded annually for the greatest achievement in aviation in America, the value of which has been demonstrated during the preceding year.

PIONEER INVESTIGATOR

The Wright Whirlwind engine, used by Commander Byrd in his flight to the North Pole, by Lieutenants Maitland and Hegenberger in their Hawaiian flight and by Col. Lindbergh, Commander Byrd and Chamberlain and Levine in their trans-Atlantic flights, is largely the result of pioneering work done by Lawrance during his twenty-two years of investigation and construction of internal combustion engines.

Soon after he was graduated from Yale, Lawrance and two classmates designed and built a powerful racing motor. After studying in Paris he became interested in aviation. During the war he developed a three-cylinder, sixty horsepower, air-cooled engine while doing research work as a naval officer.

Until the close of the World War the only successful air-cooled engines built in this country had been of the rotary type. It soon became evident that the rotary type was not suitable for the larger power required by new-model planes.

BACKED NEW TYPE

Lawrance believed the air-cooled engine should not be overlooked despite the apparent superiority of the water-cooled type.

A nine-cylinder radial engine was designed and constructed in 1921 by Lawrance, and it completed a satisfactory endurance test. This original Lawrance model set the type and was responsible for most of the subsequent development in the air-cooled field.

LINDBERGH COIN PLAN MAY FAIL

Committeemen Expected to Abide by Mellon's Rule Against Commemoration

WASHINGTON, Feb. 19. (AP)—Despite the view of Secretary Mellon upholding the Treasury precedent of refusing the minting of coins to honor individuals or to perpetuate lega achievements, the House Coinage Committee plans tomorrow to begin hearings on two bills which propose issuance of memorial coins to Col. Lindbergh and the late Speaker Cannon.

The hearings, however, are expected to be perfunctory in character and the committee is understood to be willing to abide by the Treasury Secretary's opinion.

In a letter to Chairman Perkins, Mr. Mellon recorded his opposition to the proposals but said he has a high personal regard for Col. Lindbergh. He takes the position that memorial coinage has proved an unwarranted expense in the past and that the practice is not pleasing to the people as in many instances the coins have been refused in trade.

The memorial coin for Lindbergh is proposed in a bill by Representative Allgood, Democrat, Alabama. It would have the mint strike off 40,000,000 half-dollars in commemoration of the flyer's achievements. Representative Holaday, Republican, Illinois, introduced a bill to strike off 20,000,000 50-cent pieces to memorialize former Speaker Cannon.

Straton Flays Evolution Study

SAN JOSE, Feb. 19. (AP)—American schools are being poisoned by false theory teachers, Dr. John Roach Straton, pastor of the Calvary Baptist Church of New York City, declared in the First Baptist Church here today. He referred to teachers of theory of evolution which, he said, should no more be taught in tax-supported scho ls than should Christianity.

Declaring that schools are teaching facts and not morals, he asserted that "culture without character is a curse."

Schools, he said, would be better if every football team was disbanded because of its wrong emphasis and possible benefit to but a handful of players.

ACTOR SUMMONED TO COME TO COURT

SANTA ANA, Feb. 19.—Justice of the Peace Kenneth Morrison of Santa Ana isn't satisfied to receive a letter from an automobile club explaining that their member, Fritz Feld, European film star, can't get enough time off from his studio work to appear in the Morrison court and answer to a charge of speeding more than fifty miles an hour over the Orange county highways.

If Feld had time enough to go to San Diego and Tia Juana on a pleasure trip he can, somehow, get off to come into court, the judge argued. So when he received the letter from the auto club he promptly notified the actor to make an "appearance in person" next Friday, and to bring Rudolph Schildkraut, another European film actor, who was with Feld at the time of his arrest by Traffic Officer Floyd Yoder, along with him.

PLANT TREES AT FAIRGROUNDS

SANTA ANA, Feb. 19.—The first trees in a program which is calculated to make the Orange County Fairgrounds, between Santa Ana and Anaheim on the State highway, into a bower of beauty, will be planted within a few weeks, it was announced today by President H. A. Lake of the Orange County Fair Association. A committee from the Orange County Nurserymen's Association will supervise the planting of trees and shrubs and will donate a number of the trees.

The boundary lines will be planted to Monterey cypress, eucalyptus and bref trees. The program also contemplates the planting of subtropical plants for a permanent display.

JIM REED TO ENTER RACE IN WISCONSIN

Announcement of His Plan to Run Comes on Eve of Speaking Tour in West

ST. LOUIS, Feb. 19. (AP)—Announcement that Senator Reed of Missouri will participate in the Wisconsin primary of April 3, for the twenty-six Democratic Presidential delegates of that State, was made here today as the Senator departed for the Southwest on an extensive speaking tour.

Formal entry of the Missourian in the Democratic Presidential race was authorized by Lee Meriwether, manager of the Reed headquarters in Washington, who accompanied the Senator here from the capital, and he announced the step was taken with the consent of Mr. Reed.

It is the first move, he said, in a nation-wide campaign planned by friends of the Senator and for which they hold high hopes as he enters on a journey through the West beginning with a speech tomorrow at Dallas, Tex.

One Killed and Nine Injured in Bay City Traffic

SAN FRANCISCO, Feb. 19. (AP)—One woman was killed, four persons were injured severely and five persons suffered minor injuries in a series of automobile accidents here today.

Mrs. Barbara Melikian, 60 years of age, was killed when she stepped from behind a street car into the path of an automobile driven by Harley Hanley of 923 South Bixel street, Los Angeles. Witnesses said the accident was unavoidable. Hanley was booked by police on a technical charge of manslaughter.

Mrs. Andrian Melikian, 23, not related to the victim, suffered severe injuries in the same accident. The two women were crossing the street together.

Jacob Levy, 78, a retired commission merchant, was injured seriously when an automobile driven by his son collided with a machine driven by John Karber.

Le Roy Redford suffered a fractured skull and alice and Inez Pastorino, sisters, suffered severe lacerations when their automobile collided with another machine.

The other accident victims suffered cuts and bruises.

City Wins in Case to Save Payment of Fee

ALHAMBRA, Feb. 19. — A suit brought by N. W. Milligan of Los Angeles to force the city of Alhambra to pay him a commission of 5 per cent on an uncompleted sale of Alhambra's one-sixth interest in the tri-city farm has been decided in favor of the city, Superior Judge Warne ruling that the realty broker was not entitled to the commission inasmuch as the deal was not completed.

The city in defending the suit contended that a sale of property by the city is not completed until an ordinance is adopted and the deed signed by the president of the city commission and the city clerk.

Milligan's suit was based on his offer a year ago of $1010 an acre for this city's 100-acre share in the farm. The commissioners accepted the offer but rescinded the action before an ordinance was passed and later new bids were called for. This resulted in an offer of $1250 an acre for the property, which was accepted. A referendum was instituted against the deal and the matter is now pending in the courts. Milligan contended that because the city offered the land for sale and he furnished a purchaser, he had done his part in completing the transaction and was therefore entitled to his commission.

NEW SCHOOLHOUSE IN TULARE COUNTY

TULARE, Feb. 19.—Bids on construction of a new two-room schoolhouse for the Laurel School District, four miles northwest of Tulare, will be opened the 27th inst., in the office of H. J. Buckman, county superintendent of schools, at the Courthouse in Visalia.

The new structure will replace the present building which was erected more than forty years ago and is inadequate to present needs. Bonds amounting to $11,000 were voted last year, but the board was unable to award a contract at that time owing to passage of a new law whereby plans for the building had to be approved by the State Board of Architects. Carrying out of the plans is now assured with approval of the original plans following their modification. Dean de Dean of Sacramento are the architects.

PADDOCK SCHOOL GUEST

PORTERVILLE, Feb. 19. — The student body of Porterville Union High School is eagerly anticipating appearance here before assembly on Thursday morning, the 23rd inst., of Charles Paddock, known in the athletic world as the "Speed Demon." Paddock has chalked up many records, including the 220 and 300 yards, and 300 meters in 1921. These records are sanctioned by the International Amateur Athletic Federation. He made the 220 yards in 20 4-5s, 300 yards in 30 1-5s., 300 meters in 33 1-5s. On the 23rd of April in 1926, he made the 100 meters in 10.4s. The public is invited to hear Paddock, according to Principal W. A. Ferguson of the local high school.

RANCH HAND DIES

HANFORD, Feb. 19.—James Routt, employed on the Wright & Rainsback ranch, was found dead this forenoon in a field where he was employed in irrigating. He was about 35 years of age. Nothing was found among his effects that casts any light on his family or antecedents. Death was due to heart disease.

FUN

Southern California Interests.

Editorials—News—Business—Society—The Drama.

The Los Angeles Times

VOL. XLVII. MONDAY MORNING, FEBRUARY 20, 1928.—PART II. 18 PAGES. POPULATION: By the Federal Census—(1920)— 576,673 By the City Directory—(1928)—1,383,862

TRAFFIC TAKES TOLL OF FOUR

Women, Man Killed Over Week-End

Others May Die of Injuries in Accidents

Bring Total for Month Up to 39

Two women and a man are dead as result of traffic accidents over week-end, bringing the traffic toll for the month to thirty-nine. Two women were seriously hurt, one fatally, and another man may die. Two other women in crash are less seriously hurt.

Miss Bride Hall, 19 years of age, of Inglewood street, died at the Emergency Receiving Hospital early today as the result of injuries received when a car in which she was riding overturned into a parked car at Fourth and Hewitt streets. Miss Hall, 308 South Parkview street, was thrown out of the car, is held on charge of manslaughter. He told police the street was unusually dark and did not see the truck, which had stopped into the street, until too late. Miss Hall and her sister Vivian is uninjured.

HIT DYING IN ROAD

Identified the victim of a hit-and-run crash, Mrs. Marie Salazar, 38, that First street, was found dead on her lying unconscious on block on Whittier Boulevard by East Boot, 2517 Whittier Boulevard, a passer-by. When admitted to Georgia-street Receiving Hospital was found that Mrs. Calazar suffered internal injuries, a broken skull and that both legs were crushed. She died within a few hours.

Frank Nicholson, 32, 3112 Passmore, died yesterday at the County hospital as a result of injuries received when she was struck and run down by John B. Miller, 30, 1 Prospect Avenue. Miller was released on bail by police.

Fred Dubbernant, 35, an iron worker, was killed last night at the Queen of the Angels hospital as the result of a collision Friday night at St. George street and Griffith Park Drive. Carano's machine struck one driven by Frank Bosley, 1903 Colorado street, Glendale, and careened into a telegraph pole. The dead man resided at 1809 South Figueroa street.

Struck down in the pavement by an automobile driven by T. Takudo, 566 Bay street, Mrs. Grace S. Hurlbut, 61 West Second street, sustained severe shock which may prove the cause of her age. She also received severe bruises and abrasions. She was taken to the Georgia-street Receiving Hospital.

ARTIST INJURED

Miss Anatolia, 26, an artist living at 1058 Inglewood Drive, received a skull fracture and other injuries which may prove fatal when struck in the was a passenger, driven by V. T. Stewart, 34, 1341 Alvarado avenue, collided with a car driven by J. E. Graham, 26, 3010 Wilshire avenue, at Jefferson street and Arlington avenue. Mrs. Irene Graham, 24, and Mrs Mildred O'Hayer, 1 Ninth avenue, riding with Graham, were slightly injured.

Mrs. Elizabeth An overturned car in which Mrs. Anita Arda, 33, 1038 Eighth street, sustained a fractured pelvis and possible internal injuries, in which she was a passenger at Alvarado and Montana streets when her husband, C. G. Vreeland abruptly to avoid striking automobile which had run suddenly in front of him. Mrs. Arda was taken to the Georgia Receiving Hospital. Her condition is said to be serious.

First Division Veterans to be Dinner Guests

Former members of the First Artillery will be guests at a dinner in Pasadena to be given by the Southern California Sector of the First Division, Wednesday at 7 p.m., in the Maryland Hotel, 1616 South Figueroa street.

Colonel Ellsberger, A. J. Copp and Fred Wilson will be among the speakers. There will be no charge for the dinner.

HOTEL PROTESTS UP SOON

Protest against the proposed pavement of Chester street from Hoover street to Vinel avenue, will be heard by the City Council on March 7.

HOTEL PLANS ORDERED

Supervisor Shaw has been instructed by the City Council to investigate proceedings for the construction of 60-inch cement concrete storm drain Oak avenue from Huntington boulevard to Ventura Boulevard.

Loosen Up That C With Musterole

Have Musterole handy when it starts. It has all of the advantages of mother's mustard plaster without the burn. You feel a warm tingling as it penetrates the skin. This healing ointment penetrates to the seat of the trouble with a soothing, cooling sensation and gives relief.

Made of pure oil of mustard and simple ingredients, Musterole is recommended by many nurses and doctors. Use Musterole for bronchitis, sore throat, stiff neck, pleurisy, rheumatism, lumbago, croup, asthma, neuralgia, congestion, sore muscles, sprains, bruises, chilblains, frosted feet, colds of the chest. It may prevent pneumonia and "flu."

At the first sign of a cold rub it on the throat and chest and over the head take Musterole Cold Vapor. They usually give prompt relief.

MUSTEROLE
WARM NOT BITE
Better than a mustard plaster

head cold

Rub BAUME BENGUE (pronounced Ben-Gay) on the forehead and temples at the first sneeze of the nostrils. Its penetrating warmth is at once felt. Head throb is soothed and the congested mucous membranes are relieved.

The "stuffiness" usually felt disappears if a little BAUME BENGUE is taken in a spoon and the vapor inhaled. Rub it for every chest cold and every ache or pain in nerve or muscle.

BAUME BENGUE
ANALGESIQUE

PILES AND FISTULA

Permanently removed without pain, operation or detention from business or pleasure. No cost to pay. Write for guaranteed or no cost to you. Write for other Rectal diseases treated by the ambulant office method.

Send for Free Booklet

Pacific Coast Proctological Clinic

Suite 1124 Lane's Style Shop, 727 to 735 S. W. P. Kinsman, M.D., and E. E. Smith, M.D.

AIR CRASH FAILS TO DAUNT NOBLEMAN

Count Anthony de Bosdari

COUSIN OF ITALIAN KING GUEST HERE

Count De Bosdari Warns American Manufacturers Against Overproduction

Count Anthony de Bosdari, second cousin to the King of Italy, stepped from a Western Air Express plane yesterday afternoon none the worse for a nose dive in Chicago the day before and at once declared himself a "tremendous pro-American," despite his Italian nativity and his very considerable British business interests. Yet, he did not hesitate, in a gentle way, to criticise certain American business and social tendencies.

"I feel that America," said he, "is definitely on the way to overproduction. I think that during the next five years big producers will be faced more and more with the tough battle of getting the consumer's nickel.

"In the last two years the colossal earnings which the big corporations have shown have obscured the view of the casual observer to the difficulties which will arise during the coming years. I see a very marked necessity for all big American corporations to consider the value of export business."

Count De Bosdari, who is only 28 years of age, left Christ Church College just ten years ago to become a messenger boy for the Gordon Selfridge Department Store in London at a salary of $10 a week. Two years later he was general advertising manager for the sixty stores in the Selfridge chain, and two years ago he left the Selfridge interests to launch the newly organized British Brunswick Company, a subsidiary of the Brunswick interests in this country.

Count De Bosdari will be the guest of Dr. and Mrs. Charles King Corsant, 1725 Camino Palmero, for the next ten days. The plane in which he was leaving Chicago Saturday morning crashed when it had risen about twenty feet from the field, but neither he nor the pilot was injured. He is a nephew of Count Cando de Bosdari, senior member of the Italian Diplomatic Corps, who retired as Ambassador to Germany a few months ago.

Veterans Seek Tax Uniformity

Tax assessors throughout the State will be urged by the American Legion to adopt a uniform policy with regard to tax assessments levied on property held by war veterans under the Farm and Homé Purchase Act, according to an announcement made by Wallace B. Kibbey, judge advocate for the State department of the Legion. The movement was launched at a meeting of the State executive committee of the Legion, post area commanders and district commanders held last week.

At the present time, it is pointed out, no assessment at all is made in some counties, and in others the assessment equals 50 per cent of the value of the real property.

BUSIEST CORNER IN NATION HERE

Wilshire and Western Has Heaviest Traffic

Autos Checked for Three Days and Nights

Commission Counts 74,755 Cars on 11th Inst.

Los Angeles has the heaviest automobile traffic intersection in the United States, and probably in the world, at Wilshire Boulevard and Western avenue, the Traffic Commission has announced. It made checks for three days of twenty-four hours each. The heaviest day, Saturday, the 11th inst., showed 74,755 automobiles passing the intersection. Sunday, the next day, showed 64,405 cars, and Thursday, the 16th inst., showed 65 862 cars.

No intersection in New York, Chicago or Detroit can compete with these figures, checks from these cities indicate, the bureau announcement ran.

BUSY DURING NIGHT

The checks also show the following:

"Los Angeles cannot be classed as a 9 o'clock town, 1766 cars passing the intersection Sunday morning from 1 to 2 o'clock, and 933 cars from 2 to 3 o'clock.

"The horse has almost vanished Only nine horse-drawn vehicles passed in three days, and these were all milk wagons.

"Minor accidents occur at the rate of more than one a day, four having been counted in the three days.

"That Wilshire Boulevard, supposedly restricted against trucks, had 1586 trucks in twenty-four hours, as against 1286 trucks for Western avenue, where the use of trucks is permitted."

The commission telegraphed authorities in New York, Chicago and Detroit for figures of the heaviest traffic intersections in these cities.

COMPARATIVE FIGURES

Comparing the figures for the corresponding periods of time, the check disclosed the following:

Upper Wacker Drive, at Michigan avenue bridge, Chicago, check taken August 22, 1927, 7 a.m. to 11 p.m.: Total cars, 62,459; Wilshire and Western, the 12th inst., same hours. Total cars, 64,338.

Park avenue at Fifty-seventh street, New York City, check taken December 22, 1927, 7 a.m. to 7 p.m.: Total cars, 42,377.

Woodward avenue and Grand Boulevard, Detroit, check taken March 15, 1927, 7 a.m. to 7 p.m.: Total cars, 40,373. Wilshire and Western the 11th inst., same hours. Total cars, 49,326.

NO STREET-CAR TRACKS

Wilshire Boulevard, recently improved with a seventy-foot roadway, and Western avenue, with a fifty-six-foot roadway, has a substantial lead over other local intersections, largely due to the fact that there are no street cars at this corner.

Checks taken from 2 to 6 p.m. at a number of heavy Los Angeles street intersections show the following:

Wilshire and Western, the 12th inst., 18,732 cars; Wilshire and Vermont January 3, 15,103 cars; Wilshire and La Brea, January 4, 15,002 cars; Figueroa and Santa Barbara, January 4, 13,147 cars; Wilshire and Normandie, January 19, 12,561 cars; Glendale Boulevard and First street, the 2nd inst., 11,604 cars; Western avenue and Sixth street, the 8th inst., 11,426 cars; Cahuenga Pass, January 18, 9444 cars.

Engineers Plan Organization to Support Hoover

Members of the engineering organizations and affiliated societies, and their wives, will meet in the City Club at 6:30 p.m. tomorrow to organize a Hoover-for-President engineers' committee, it was announced yesterday by L. E. Moselle, secretary of the City Club.

Engineers who have not yet become members of local organizations are invited to attend the gathering also, and the women of their families will be welcome. Party affiliations will not be considered, according to Phillip Wiseman, who has charge of arrangements. He predicts the formation of a large organization.

LAW CLASSES ANNOUNCED

The law department of Polytechnic Evening High School has announced the following law classes beginning today at 7 p.m.: Elementary law, contract, torts, agency, criminal law, partnership, corporation law, evidence, wills and administration, common-law pleading and code pleading. Enrollments will be taken every evening between 7 and 9 o'clock at Polytechnic Evening High School in Room 255.

SLEEPING MAN DIES IN FLAMES

San Gabriel Resident Burns As Fire Consumes His Small House

Believed not to have awakened to realize his fate, William George Scott was burned to death in flames which consumed his little frame home at 1145 Montecito street, San Gabriel, yesterday morning.

Cause of the fire was not determined. Scott's dwelling was at the rear of his son's home, but so rapid was the progress of the blaze that the little house was wrapped in flames before relatives or neighbors were aware of Scott's predicament, according to police reports. San Gabriel firemen prevented any spread of the fire.

In the debris of his bed the charred remains of Scott were found. The body was removed to the County Morgue.

BEACON FOR PLANES TO BE SET UP

Standard Oil Company Will Install Long-Range Light in Merced Hills

The Standard Oil Company of California will install a high-intensity, long-range aerial beacon light for the guidance of aviators in the Merced Hills, just north of the town of Montebello, a company announcement yesterday stated.

The light will have a lense and reflector thirty-six inches in diameter and will develop 10,000,000 candlepower. It is estimated that under favorable conditions the light can be seen by a flyer 100 miles away. The site is on company property. It was selected by Lieut. J. P. Worthington, field representative of the airways-extension division, United States Department of Commerce. The light will surmount a seventy-five-foot steel tower and will revolve six times per minute. A similar light will be placed on top of Mt. Diablo, which overlooks San Francisco Bay.

The Department of Commerce will give the Montebello light the insignia "SL," signifying "Standard-Los Angeles," while the light in the north will be called "SD," standing for "Standard-Diablo." So that aviators may identify the lights, these code letters twelve feet high will be hung on the side of the tower and will be outlined in Neon lights. These Neons will flash six times per minute.

"The two lights form an important addition to the series of lights which the Department of Commerce is placing on the airways between Los Angeles and San Francisco, and from San Francisco eastward and northward," the announcement stated.

Boys' Home Fund Campaign Makes Gain in County

With their combined quotas as officially indorsed by their respective committees reaching a total in excess of $100,000, many communities in the county outside of the city of Los Angeles have begun active work in behalf of the Pacific Lodge Boys' Home building fund, the final objective of which is $250,000.

A compilation of reports from community chairmen made to General Chairman N. R. Powley, shows that volunteers outside the city of Los Angeles already are making good progress in raising their quotas.

OLD CUSTOMS BOW TO PROGRESS

Chinese Couple Court in Modern Style

Mary Leong and Edward H. Chinn

AUXILIARY CHIEF WILL BE HONORED

Mrs. Walbridge, Head of Legion Women, Will Be Luncheon Guest Today

Several hundred women of the American Legion Auxiliary and many other persons interested in welfare work for ex-service men will attend a testimonial luncheon at the Roosevelt Hotel today in honor of Mrs. Irene McIntyre Walbridge, national president of the auxiliary. Many other affairs have been planned for her during her brief stay in Los Angeles.

She is accompanied by Mrs. Edna N. Davol, national chapeau of the Eight and Forty, the organization which is known as the playground of the auxiliary. They are here to inspect the government hospitals and obtain first-hand knowledge of what is being done for disabled veterans of the World War. Hospitals at Sawtelle and San Fernando will be visited, as well as the one for orphaned children at Burbank. Their visit to this city is part of their nation-wide itinerary.

The visitors will leave Los Angeles Wednesday, for Sacramento where they will spend a day or so after which they will proceed to San Francisco whence they will sail on the 25th inst., for Honolulu to visit the Hawaiian branch of the organization.

If Miss Mary Leong and Edward H. Chinn were living in the land of their ancestors they might have had an announcement party last night; but it would have been different. Their engagement might have been announced long years ago for that matter—and neither of them might have known anything about the person he, or she, was to marry.

Dignified elders of the contracting families might well have arranged the details of the betrothal and the marriage. It might have been announced at a formal family gathering, to the accompaniment of grave exchange of compliment by the heads of the houses of Leong and Chinn.

Until the day of their marriage neither might have had a half-hour's conversation with the other; and each might have obeyed the patriarchal dictum submissively and without venturing to dissent.

But Mary Leong and Edward Chinn live in America—where they live and learn. Edward Chinn courted Mary Leong with the assistance of an automobile, theater tickets, flowers; instead of formally presented gifts of jade and tapestries or ivory carvings.

Edward Chinn courted so well that Mary Leong agreed that on March 9 they will be married in San Francisco—and Mary was not a girl who had no say about the matter. Mary, although Chinese, is a short-skirted, bobbed-haired, dainty and entirely self-reliant young American girl, graduate of the Methodist Hospital School for Nurses.

Two-score members of the Chinese Congregational Church choir know that it is Edward Chinn she wants, for she informed them of their engagement last night in true American style at the residence of Miss Anna Lapp, 473 North Belmont street.

PENTALPHA LODGE WILL GIVE SMOKER

Pentalpha Lodge No. 202 F. and A.M., will hold a stag smoker and entertainment tomorrow evening at Masonic Temple, Pico and Figueroa streets, beginning at 7:30 p.m. Alfred McClaren is in charge of the entertainment which will include high-class vaudeville acts. Masons and their friends are invited to attend, according to the announcement by George Hand, master of the lodge.

FLAPPER SPURNS YARNS OF LOVE

And It's the Nice Old Ladies Who Read Books Touched by the High Light of Passion and Dashed With Tabasco of Sizzling Affection, Say Librarians

Those stories in which the high light of passion burns brightest; in which he and she defy convention, criticism and various State and national laws all in the name of love — with a capital "L"—who reads 'em?

You'd naturally think it would be the flapper, the young girl about town. But it isn't. A canvass of the circulating libraries of the city will show that the "red hot" school of literature has its most ardent followers in the gray-haired old ladies who take their romance synthetically these days.

"The girls—they read Fannie Hurst and Elinor Gates, and all the rest of the Pollyanna school," said one librarian yesterday. "Our readers come in four classes. The old women, the sheiks, the business man and the flapper.

"The business man seems to want detective and mystery stories—or a western in which the two-gun hero bowls 'em over one by one, finally winning against great odds and living happily ever after in a cabin out West.

Where the plumbing is scandalous but the air is filled with the tang of living.

"The sheik type wants the college story—the stuff about petting and roadhouses. Every young fellow who can sport a comb-back hair and a roadster seems to think he is the sheik type. He reads the college and younger-generation stuff assiduously and acts and dresses accordingly. He likes F. Scott Fitzgerald and the rest of that school.

"The business girl just dotes on any sort of story in which the handsome hero finally wins the girl of his choice. She is either a poor working girl who proves her worth by living up to her social position or else he is a poor but gentlemanly soul who can convince her that she will

(Continued on Page 2, Column 5)

STATE SEEKING SOUTHLAND SITE

Institution for Women May be Located Here

Offenders Mostly from Los Angeles Area

Five Hundred Acres With Water Required

"Southern California will be the location of the new State institution for women offenders if the State Commission on Institution for Women Offenders succeeds in finding a suitable location here," says an announcement by the commission.

This commission was appointed by Gov. Young to plan a separate penal institution for women offenders and consists of Mrs Ernest Wallace, chairman, Alhambra; Mrs. John P. Buwalda, secretary, Pasadena; Mrs. Ingram B Slocum, San Francisco, and Leslie R. Hewitt, Los Angeles.

"At a recent meeting of the commission, held in Los Angeles," says the announcement, "it was found that three-fourths of the women prisoners now in San Quentin were rent there from Southern California and it also was found that there are more women in the Los Angeles County Jail for serious offenses than in all the other county jails of the State.

WILL SAVE COSTS

"With the exceedingly rapid growth of population in the southern part of the State it is expected that the larger part of the population of the new institution will come from this locality. By locating the institution near the center of population a great saving in the cost of transporting prisoners will be effected. It also is expected that on account of the warm winters and cool summers the institution can be operated at less expense than in a less-favored portion of the State.

"Chairman Hewitt of the location committee of the commission is seeking the co-operation of the different chambers of commerce in an effort to obtain a location. Tentative plans for the institution call for about 500 acres of reasonably priced land, including about fifty acres adapted to truck farming, with a good supply of water, located within twenty-five miles of one of the larger cities of Southern California."

EXTENSIVE STUDY MADE

The commission has made an extensive study, practical and theoretical, of the care of women offenders.

Mrs. Wallace recently spent two months in the East making a study of ten institutions for women offenders located in as many different States and in consulting outstanding penologists, sociologists and leaders in adult education.

"It is the unanimous opinion of both theoretical and practical penologists of today that the problems presented by the women criminals are so different in almost every way to those presented by the man criminal that the woman criminal can best be cared for and best rehabilitated in a separate institution for women," Mrs. Wallace says.

"California is in urgent need of such an institution for women, not only to care for the women prisoners now housed at San Quentin, but to care for the woman habitual offender. This type of woman offender is a moral and health menace to the State and the conscript and comfort of the man criminal. Now when this woman is convicted she is given a fine, which acts merely as a license, or she is sent to the County Jail to pass a short time in idleness. A jail sentence does not act as a deterrent to this type of offender as she is accustomed to spending part of her time in jail, but an indeterminate sentence of a term of years in a State institution would act not only as a deterrent to this group of women offenders but it would give them a chance to reconstruct their lives."

City Club Has Busy Program for This Week

A State affairs round-table meeting will be conducted at the City Club at noon today.

A meeting with the City Planning Commission will be conducted tomorrow evening and addresses on "Playgrounds and Parks" will be given by George W. Braden, western representative of the Playground and Recreational Association of America; E. B. De Groot, chief executive of the Los Angeles Boy Scouts of America, and William J. Fox, chief engineer of the Los Angeles County Regional Planning Commission.

Wednesday noon Parley P. Christensen will speak on "International Understanding and Peace Via a Universal Language. A meeting of the traffic and transportation section will be conducted at noon next Thursday and a community sing will feature the luncheon program on Friday.

The Lancer

by Harry Carr

COUNT KEYSERLING points out that we are coming to an age of kings again.

Personally I feel that he is right; and for much more compelling and cogent reasons than he gives.

If there are no kings or princes, how will cigarettes be advertised?

KILLING COMES HIGH

In spite of the shrieks of Congress, the big bill for a new navy will probably be passed. It runs uncomfortably close to a billion dollars.

The ironic part of it is, that the chances are ninety-nine out of 100 that not one of these expensive monsters will ever fire a shot that means anything. The fate of the warship is to practice killing for ten or fifteen years; then go to the rubbish heap as obsolete without ever having been used.

A "FLEET IN BEING"

Even in the World War very few of the greater battleships ever got into action. Most of the killing was done by cruisers.

Nevertheless, because they were understood to be there in readiness, the German fleet remained in hiding at Kiel and the Allies won the war.

LINDBERGH'S SENSE

This boy Lindbergh can deliver more common sense while he is taking off his aviator helmet than anybody who ever talked to reporters before.

As, for instance, his reply to the request of the Secretary of War to stop "stunt" flying. There are a good many aviators who do monkeyshines up in the air for the single purpose of showing off but, nad there been no daring adventurers of the air, there wouldn't be any flying.

It just isn't a safe job. It's like the submarine service—if you don't want to gamble with your life, you had better let airships alone.

Men like Lindbergh have the only possible attitude. They do what seems necessary and important in the matter of making aircraft perform and leave the rest to Providence.

TOLSTOY'S DAY

One of the numerous new books about Tolstoy gives his opinion as to the manner in which a man should divide his time to get the most out of life.

The waking hours, he says, should be divided into four parts: One devoted to working with the soil or in some way coming in direct contact with Nature. The Indians say that no one can be moral or maintain ideals without contact with the earth currents.

A second slice of the day should be devoted to mental work—in his case, writing. A third to some handicraft; a fourth to social intercourse.

CUTTING UP THE RANCHES

Another of the old California ranches is being cut up and offered for sale in tidbits.

It seems rather a pity, yet it will bring happiness to many people. A country place is an investment in contentment. I couldn't stagger through without mine.

FAT CONTENTMENT

Right now, I am dining in a solitary grandeur—admired heavily by three dogs.

The wind is howling down the Big Tujunga and wrestling with the oak trees. But Antoinette, the Swedish savant has built a big open fire.

She has served my dinner on a tiny table covered with Chinese flame-colored cloth. Antoinette is a high genius; she knows the pay-

(Continued on Page 2, Column 6)

AUNT HET

BY ROBERT QUILLEN

"I'm glad Pa told me about gettin' a lick on the head when he was little. It's right useful to remind him of when he's tryin' to argue me down about something."

(Copyright, 1928, Publishers' Syndicate.)

POOR PA

BY CLAUDE CALLAN

"Our married daughter gives a big dinner an' Ma told her to have the turkey an' the fruit charged to Pa."

(Copyright, 1928, Publishers Syndicate)

EBELL TO FIGHT ZONE MOVE

Members Due Before City Planning Committee Today to Oppose Curb on Club Auditorium

A large delegation of members of the Ebell Club and residents and property owners in the neighborhood of the new clubhouse at Eighth street and Lucerne Boulevard are expected to appear before the City Planning Committee at 1:30 p.m. today to urge that the City Council adopt no legislation to zone the club's auditorium out of business.

On September 22, 1927, the City Council gave the club a permit to use the auditorium for musical and operatic presentations, lectures and similar entertainments. The income from the auditorium was considered as an outstanding item in paying off the debt on the new clubhouse and as such it is of great importance to the club.

Of the many property owners and residents of the neighborhood, about five have objected to the use of the auditorium as specified.

Several days ago this small group protested to City Prosecutor Lickley, who informed them that the club is violating no law and that, therefore, he can take no action in the matter. An effort now is being made by the same people to get the City Council to change the zoning law to put the auditorium out of business.

Mrs. William Read president of the Ebell Club, will head the club delegation to appear before the committee today.

The new Ebell clubhouse, recently completed, which extends from Wilshire Boulevard to Eighth street on Lucerne Boulevard, is regarded as the most magnificent woman's clubhouse in the West.

RED CROSS HERE SIGNALIZED

Los Angeles' Generous Response to Flood Appeal Ascribed to Local Chapter's Efforts

Rounding out an epochal year in its humanitarian program, Los Angeles Chapter, American Red Cross, yesterday held its annual meeting at the home of Mr. and Mrs. Cecil B. De Mille, 4 Laughlin Park. Nearly 150 Red Cross workers assembled for the brief business session held by the directors of the association, presided over by D. C. MacWatters, chairman of Los Angeles chapter. A buffet supper concluded the event.

Mr. MacWatters, who has served the National Red Cross as its local chairman since 1916 at a salary of $1 a year, again was unanimously elected to that office—although payment of his annual emolument, now eleven years in arrears, was not officially provided for by the directors.

Other officers re-elected were John 3. Miller, vice-chairman; Mrs. O. C. Welbourn, secretary, and S. W. Jamieson, treasurer.

PROGRAM OF MEETING

Mr. MacWatters presided at the business session. The invocation was delivered by Dr. Lloyd C. Douglas and the address of welcome by Mr De Mille. Reports of the nominating committee, election of directors and officers; greetings from National Red Cross, Judge John Barton Payne; a message from Will H. Hays, president Motion Picture Producers and Distributors of America, and a message from Will Rogers all were in the agenda.

Outstanding among the addresses at the meeting was that of J. Arthur Jeffers, manager of the National Red Cross, Pacific branch, San Francisco, who related details of the program of relief work recently car-

(Continued on Page 2, Column 5)

RIOT LAUNCHED BY LIQUOR RAID

Bottles and Chairs Fly When Officers Enter "Beanpot"

Girls Scream as Boys Battle in Bloody Encounter

Several Persons Arrested at Close of Struggle

A wild melee, with bottles flying, glasses smashing, women fainting, screams, roars and bloody heads marked a raid early yesterday morning on the Beanpot, a Foothill Boulevard resort, by George Contreras, chief of District Attorney's investigators, and a large squad of men.

The raid presaged the opening of an offensive on roadhouses catering to youths, Contreras said. At the time of the raid, according to the officers, more than seventy-five boys and girls of high-school age, were dancing, having adjourned to the Beanpot following a masquerade.

TURMOIL ENSUES

Having been warned that trouble awaited him, Contreras assembled a sizable crew and invaded the dance floor. Immediately, he related, chairs were thrown, tables overturned, women cried and dropped to the floor, whisky bottles were cast recklessly about and officers and guests cluttered in struggling groups.

One man was cut on the eye and G. E. Abbott, 20 years of age, received a deep gash on the forehead. When the excitement subsided it developed that Mrs. A. Loop, proprietress; F. H. Childers, manager; Joe Hall and Mrs. C. C. Watts were under arrest on Wright Act charges. Hall's automobile was confiscated and some liquor seized for evidence. Maintenance of a nuisance also was charged to Mrs. Loop. Mrs. Watts was arrested, said Contreras, after she had aided her husband in escaping by pretending a fainting spell. They are in the County Jail under $2000 bond.

CHILDREN WARNED

After giving the children a lecture, Contreras sent them home to their parents with a warning.

Contreras said he served notice on Mrs. Loop that he will ask the District Attorney to file abatement charges unless the place is cleaned up in fifteen days.

The enforcement squad arrested Lawrence Howard and G. F. Brady in Burbank, charging them with violation of the Wright Act. In a Amestoy-Boulevard home Rosito Peres and Orlando Duarte were arrested and a still of 150 gallons capacity, sixteen barrels of mash and nineteen gallons of whisky confiscated.

Five Japanese were arrested in Vernon for possession of saki, and a woman giving her name as Mrs. Whitney was arrested in Santa Monica on Wright Act charges.

The city of Dresden has begun building a museum of hygiene, to be more than a fair return of 8 per cent customarily allowed by the commission.

War Veteran, Victim of Rare Malady, Shrinks Seven Inches in Twenty-six Years

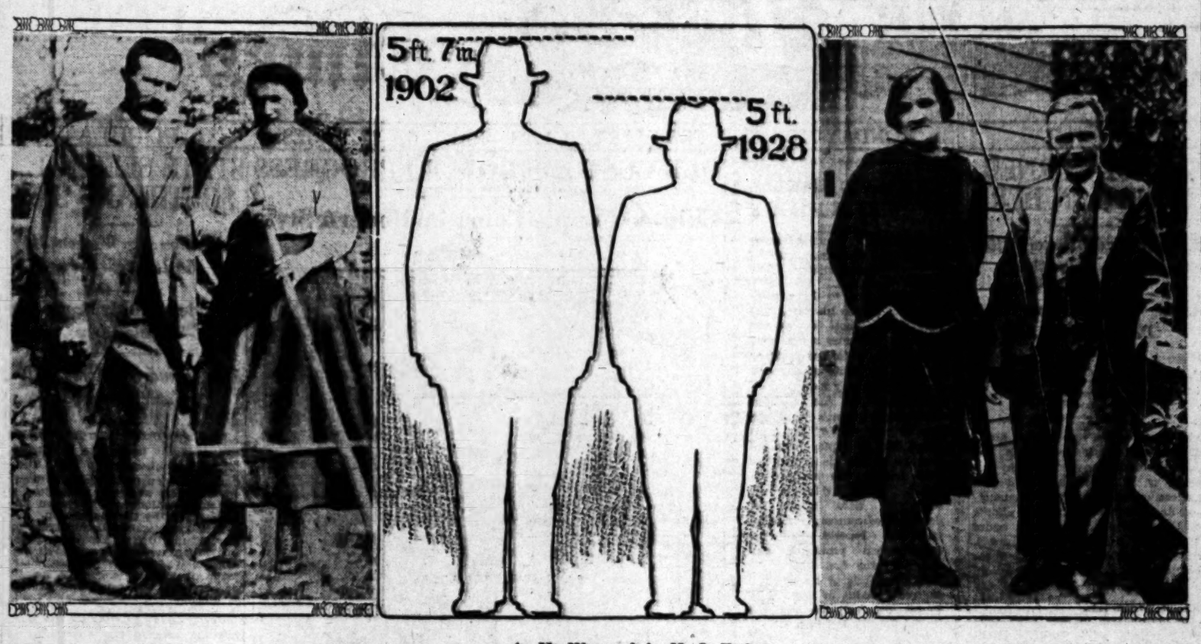

As He Was and As He Is Today

Left—Joseph E. Mayott and his wife in 1902, when the former was 5ft. 7in. in height. Right—as he appears with his wife today—5ft. tall. Center—Artist's drawing showing scale of unusual shrinkage in height—7 inches in twenty-six years.

Hearing Over Gas-Rate Cuts to be Resumed

The State Railroad Commission's investigation into the local gas rates will be resumed here Thursday before Commissioners Seavey and Decoto. It is expected that the adjourned session will be occupied with the presentation of testimony by the Los Angeles Gas and Electric Corporation.

At previous hearings the commission's own engineers have submitted various estimates of the probable earnings of the corporation in 1928 and the city's engineers put in evidence still another and different estimate.

With one exception, all of the estimates in evidence support the city's demand for a decrease in rates. In rebuttal to the estimates of probable high earnings for 1928, it is expected the corporation witnesses will testify that the company's revenues will not show the people how to live in a cent customarily allowed by the commission.

IT COULDN'T LAST

Wife Changed at End of Seven Years, He Says

It is a popular theory that in the course of seven years every human being undergoes a complete change, which may account for the case of Marie Al Gilson, as related to Judge Schauer by her husband, Franklin W. Gilson.

Gilson had come to court with his attorney, Carl V. Hawkins, to get a divorce.

"For seven years she was what you would call an ideal wife," Gilson admitted. "And then she changed. She fell in love with another man, began to nag me, neglected our children, refused to keep the house clean, told me she did not love me and finally left me."

Judge Schauer granted a divorce.

LIGHT PROTESTS UP TODAY

The City Council this morning will consider protests against the proposed installation of ornamental lighting posts on Bronson avenue from Melrose avenue to Beverly Boulevard.

JOSEPH E. MAYOTT, was 5ft. 7in. in height in 1902, and he weighed 168 pounds. Today, due to the weird manifestations of one of the rarest diseases known to medical science, he stands only five feet, a "shrinkage" of seven inches; and he weighs but 120 pounds. Once taller than his wife, Mayott now is shorter.

At the national military hospital in Sawtelle, where Mayott's condition has attracted the attention of eminent surgeons far and near, he is Case No. 8120. But he is far more than a numbered clinical picture of a rare disease to Col. James A. Mattison, chief surgeon, and Donald George Bussey, M. D., assistant surgeon, who have handled the case intimately. Mayott is in the hands of real friends, and in the face of a situation which would overwhelm some men and turn them bitterly against a freakishly unkind fate, this man, who served valorously in both the Spanish and World wars, smilingly maintains all the fortitude of the ideal soldier.

The only suffering he considered worth mentioning was a "numbness of the spine at times, and difficulty in turning over in bed."

"Osteitis Deformans," is the technical name of the malady. Since this disease was described originally by Sir James Paget in 1876, according to Dr. Bussey, some 250 cases have been reported. The original diagnosis in a great number of cases is rheumatism. Mayott's case of "Paget disease" is considered a typical clinical picture of the ailment.

Mayott was admitted to the hospital complaining that he had suffered "pain and swelling in the feet, ankles and knees, for the past six years." During the last three years he has suffered pains in the legs and thighs on an average of twice a week. He was able to work until five years ago, when his condition was diagnosed as "ankylosis of the spine."

Another uncanny manifestation of the disease, which attacks and changes the bone structure, is that while Mayott has "shrunk" in height and weight, his skull has expanded. In 1920, he revealed, the size of the hat he wore was six and seven-eighths. Now he requires a seven-and-a-half hat, when he can get one of such proportions.

Mayott uses crutches, but he can get around the hospital without them. He rises unaided from a chair, slowly and carefully, but quite easily, to all appearances. The surgeons say his disease is not necessarily fatal.

On appearance, Mayott, with his crutches, looks more like the victim of some automobile or other accident on the familiar list, rather than of a disease which, in spite of the surgeon's assurance, that it has been studied and probed and dissected ever since the learned Sir James Paget "discovered" it, remains insistently mysterious to the average man or woman. In childhood days one read tales of witches, wizards and such, who brewed in spooky cauldrons the ingredients of potions which caused adventurous boys to turn into giants, and giants to shrink to pygmy size; but who ever expected to encounter in mature real life a case such as that of No. 8120 at the Sawtelle National Military Hospital?

Mayott is 52 years of age. His wife and son, the latter 14, live in Hollywood, where he visits them frequently. Fate, or whatever it is that selects victims for strange maladies and unkind, undeserved misfortunes, has not succeeded in erasing from the soldier's face lines which register fine strength of character. He appears to be an extremely courageous man, and those closest to him at the hospital admire his bravery.

RAMSEY TO FACE NEW TRIAL TODAY

County Efficiency Bureau Investigator Will Answer Second "Spite" Indictment

Further charges in an asserted "spite" indictment against Albert C. Ramsey, an investigator for the County Efficiency Bureau who revealed a $5000 cash-bail bond scandal in the District Attorney's office, are scheduled to go to trial at 10 a.m. today before Superior Judge Burnell.

The investigator was acquitted by a jury last Friday night in connection with an asserted assault on Mrs. Maxine Bailey after an automobile accident, eight months ago.

The charges at trial today revolve about the same affair, but are contained in a second grand-jury indictment asserting driving while intoxicated and failing to stop and render aid.

Both true bills were returned after Ramsey testified to the bail-bond irregularity, which now is a matter before a special investigating committee of the State Bar Association.

OLD FOLKS LIKE YARNS OF LOVE

(Continued from First Page)

be happier in a cottage with him than in a palace with some nonnordic and therefore unstable aristocrat.

"The business man who likes westerns and detective stories likes to have recreation from his percentages, overhead, stock issues and sales programs by reading something in which the hero—visualized by himself as his alter ego—solves mysteries, kills bandits and slays low Eurasians by the score. The Los Angeles business man is the most bloodthirsty soul (in print) on record.

"But it is the gentle old lady, with gray hair, and a bit too much weight, who is the surprize of the day. Does she read 'Lavender and Old Lace,' 'Jane Eyre' or any of those peaceful, soulful things? She does not. She has a marked craving for the snappy in literature.

"'Cosmopolitan Braga,' 'Droll Tales,' 'Memoirs of Casanova'—any and all of them. They're the sort of thing the motherly old souls like to read. They'll stand in line to wait for them. The more risque they are the better they like them.

"Incidentally, they give you a dozen weird alibis for their choice. One says that she doesn't really care for that sort of story, 'but it is so well written;' another admits that she likes a snappy yarn, but it must be couched in perfect English; a third explained her choice of a peculiarly startling volume by saying that 'she wanted to read these books in order to warn her daughters against them.'

"It's a great life, these librarians lead. They cater to a dozen tastes a day. And they find out that the demand for a book behind the counter is twice that for a book that is openly on the shelves.

"I could make 'Gibbon's History of Rome' the most popular series in the world, if they'd only let me hide it behind a curtain, or in a corner—and let our customers find out that it is not in general circulation," one of them said.

RED CROSS HERE WINS ACCLAIM

(Continued from First Page)

ried on by the Red Cross for Mississippi flood victims.

CHAPTER SIGNALIZED

Los Angeles chapter, it was pointed out, stands pre-eminent among the Red Cross organizations by its work in the Mississippi flood appeal, raising through the generous response of Los Angeles citizens $400,000, or approximately two-thirds more than the official quota of $250,000. California was shown to have stood in fourth place among the States of the Union.

Other speakers included: Mrs. Margaret Scott Donaldson, secretary of Los Angeles Chapter since 1917; John E. Miller, Rabbi Edgar F. Magnin, Fred W. Beetson, representing the motion-picture industry; Mrs. Hancock Banning, who initiated the Red Cross Shop in war days; Clinton N. Seely, who was the original chairman of the Red Cross knitting committee; E. D. Lyman, Dr. George Parrish, Judge Robert H. Scott, Gurney E. Newlin, Jean Ervance, Howard Harrison, Mrs. Helen M. Laughlin, Miss Sarah Elizabeth Pickett, author of "American National Red Cross—Its Origin, Purpose and Service"; Benjamin F. Pearson, Rex B. Goodcell, Roy Jones, Mrs. Robert M. Wood, Dr. Lloyd C. Douglas, Mrs. Lucilla Lytle, Mrs. Alexander B. Barrat, Mrs. A. M. Marsh, Charles E. Beanson and S. W. Jamieson.

BOARD OF DIRECTORS

Directors for 1928, nearly all of whom have served on the board since 1916, are as follows: Mrs. J. T. Anderson, A. C. Bales, Mrs. Banning, Mrs. Barret, Harford L. Bilton, John P. Burke, Mrs. De Mille, Dr. Douglas, Frank H. Flint, Mr. Goodcell, Miss Nancy Grace, Mrs. Robert N. Heath, William L. Hensell, Miss Jane Hunsicker, Mr. Jamieson, Roy Jones, A. N. Kemp, Mrs. Laughlin, Oscar Lawler, Mr. Lipman, Mrs. Letitia J. Lytle, Mr. MacWatters, Rabbi Magnin, Mrs. A. M. Marsh, Mr. Miller, Dan Murphy, Gurney E. Newlin, Benjamin F. Pearson, Will Rogers, Charles E. Seaman, Mrs. Ben Smith, Mrs. Clinton N. Seery, Mr. Treasurer, Mrs. Charles Van Valkenburg, Mrs. W. J. Van Valkenburg, Mrs. Robert N. Wood and Mrs. O. C. Welbourn.

Collision Has Wordy Result

A collision of two automobiles, and personal opinions yesterday, resulted in Panca Evans, 31 years of age, colored, of 777 Westmoreland avenue, being arrested for failing to stop and render aid, after an accident and battery, and in the application of soothing antidotes to the aching brow of Isadore Shannon of 932 East Adams street.

The incident took place at Adams street and Central avenue, according to the police report. Evans was driving one car. Shannon another. There was a collision. Evans and Shannon stepped out of their cars to note each other's names, police said. There arose a difference of opinion, police said, which included various allusions. Evans attempted to emphasize his remarks with a fire lock, police stated, and then failed to stop to render aid.

Later, Evans was taken into custody at his home by Officers Orr and Asevia.

THE LANCER

(Continued from First Page)

chology of celoz. She never stuffs you with a lot of grub. There is a thick soup with a meat stock—practically a stew; and little green onions on a blue Chinese saucer, thin-sliced wheat bread; preserved pears and gorgeous coffee.

Outside the night is so beautiful in the storm that you can feel its beauty in your heart.

Presently the wind will die down, and you will be conscious of the pale night as one is conscious of a sweet, living thing.

MAYOR TO GET $3320 FOR CONDEMNED LAND

Mayor Cryer is to receive $3320 from the city's permanent improvement fund in payment for land owned by him at the southeast corner of Beverly Boulevard and Western avenue. This land is to be taken in condemnation proceedings for the widening of Western avenue. The award was made by the Superior Court and is at the approximate rate of $10 per square foot for land taken. City Attorney Stephens notified the City Council of the court award and the Council's Finance Committee has recommended that it be paid.

Dainty Undies

Dainty Undies! Don't menace them by home experiments — "Troy" has spent years and many dollars to learn to do them "right" not once but every time.

Complete laundry service except damp wash

Phones: For Los Angeles and So. Pasadena, Wilshire [illegible] Santa Monica 21451; Venice 01350; Redondo [illegible]

TROY
The Best
LAUNDRY
38 YEARS IN LOS ANGELES

Advanced Modes in Ladies' Footwear

Wolfelt-White Co.
2621 Wilshire Boulevard
An Individual Shop
not connected with any other organization
Fred E. White
Harrison F. Butler
W. B. Triplett
Hosiery.... Helen C. Wood
Two Blocks West of Westlake Park

Sim Crabill says:

"If you're short of ideas for your Direct Advertising, call upon our Service Staff—it will help you out with some good ones."

ADVERTISING is a tremendous force in modern business. But it must be intelligently planned and executed, or wasted effort results.

Direct advertising, by singling out the prospects to be reached, has proved for many firms the most effective and economical method of using the great force of printed publicity.

It has been our privilege to work with many of the largest advertisers in the Southwest. Many of these depend entirely upon our *Service Staff* to plan, design and write their sales literature. We are at your service—ready to plan and execute your direct advertising from the ground up. A phone call will bring a representative to your office when you desire.

TIMES-MIRROR PRINTING & BINDING HOUSE
118 South BROADWAY
Trinity...5151

This is Parker Pressureless Touch

This pen's *feather-light weight alone* is sufficient to start and keep it writing. Scarcely any pressure from your fingers is required—no effort, no fatigue.

Doubly remarkable because the new Duofold is *28% lighter* than when made with rubber, due to Permanite, a new material which is also *100 times as strong* as rubber—in fact, Non-Breakable.

But *Pressureless Touch* is most important because of its effect of taking all the *effort* out of writing. Try it at your nearest dealer's.

Five smart colors—Lacquer-red, Lapis Lazuli Blue, Green Jade, Imperial Mandarin Yellow (new) and flashing Black and Gold—all black-tipped.

Three sizes—Over-size, the Junior and slender Lady Duofold, each offering six styles of pen points, $5 and $7. Duofold Pencils to match, $3, $3.50 and $4.

Get all these Parker features by being sure to look for "Geo. S. Parker—DUOFOLD" on each pen or pencil.

"A banker once said this to me about his Parker pen: 'I purchased this pen 27 years ago. So far as I can see, it is just as good today as it was at the time of purchase. I have used it practically every working day in my bank business since its purchase.'

"Ever since I have been in the manufacturing business, my aim has been to build PARKER pens for service of that kind."

George S. Parker

THE PARKER PEN COMPANY,
JANESVILLE, WISCONSIN
Sales and Service Station: 2 0 Phelan Bldg., San Francisco, Calif.

Parker Duofold
The Permanent Pen
$7 OVER-SIZE
Duofold Jr. $5
Lady Duofold $5

Red and Black Color Combination Reg. Trade Mark U. S. Pat. Office

The Largest Display of Parker Pens in the West
Your name engraved free on pens or pencils purchased here
Schwabacher-Frey
736 South Broadway—TRinity 1291

inty Undies

ies! Don't menace them by home ex- "Troy" has spent years and many ears to do them "right" not once but

e laundry service except damp wash.

Los Angeles and So. Pasadena, WEstmore 12111; Ambra. 21451; Venice 61350; Redondo 2111.

TROY
The Best
UNDRY
S IN LOS ANGELES

Advanced Modes
Ladies' Footwear

olfelt-White Co.
2621
Wilshire
Boulevard
An Individual Shop
not connected with any
other organization
Fred E. White
Don F. Harris
W. B. Triplett
Henry Helen C. Wood
East of Westlake Park . . . near Rampart

ays:
your Direct
rice Staff—
good ones."
remendous
s. But it
nned and
rt results.
the pros-
many firms
method of
blicity.
with many
Southwest.
upon our
rite their
service—
ect, adver-
e call will
fice when

G & BINDING HOUSE
Trinity. . 5631

PRESENT AGE NEEDS NEW JEREMIAH, SAYS PASTOR

Snape Discusses Shortcomings of America in Sermon on Ministerial "Blues"

...s of America were laid bare by Dr. John Snape in ...s at Temple Baptist Church yesterday when he ...ed on "A Preacher With a Case of the Blues," pleaded ...se for his apparent cynicism and proposed a remedy ...lethargy state in which a great nation has fallen be- ...the dragon of sin. Dr. Snape spoke in part as follows: ...ation members in America ...chance at the idea of war. Inherited ...ness, with the internation- ...notions, falsely-taught history, jingo- ...ge proclamations, with our lead- ...ism and mistaken ideas of glory have ...us by the throat before we get start- ...for the divorce courts and ...ed. War costs every nation, victor ...8,000,000 persons, out of ...and vanquished, more than they get ...of 180,000,000, enrolled ...out of it, financially, morally and ...ional churches, a pastor ...socially. ...s forgiveness if he has an oc- ...

"War does arouse a great spirit of ...sacrifice and devotion, but sprinkled ...over with the blood of human beings, ...and tainted all the way through with ...hate. War is murder. What is the ...use of trying to camouflage it? War ...will destroy this civilization in its ...next great holocaust unless this civi- ...lization destroys war. Getting ready ...for the next war will do no good. If ...it comes, we are lost, anyway. Bet- ...ter spend our money on civilization ...while we have it."

EVIDENCES PRESENTED OF SCRIPTURAL TRUTH

"Christ's Second Coming" is the subject of a sermon preached yesterday by Dr. Bruce Brown at South Park Christian Church. Dr. Brown said in part:

"We trust our destiny for the future to the teachings of the Bible because its integrity and trustworthiness have been proved. There are more than 300 separate and distinct prophecies in the Old Testament concerning Christ and they were all clearly fulfilled. The destruction of Jerusalem, the dispersion of the Jews and the fall of Rome were all foretold, as plainly as we can write the history of the past. The second coming of Christ is not so hard to accept as His first coming was. The triumphs of his gospel prophesied for the future are not so wonderful as what it has accomplished in the past. That all the kingdoms of this world shall become his own is not as marvelous as was the surrender of Imperial Rome to his kingdom that began with a handful of fishermen. We should look forward with great joy to his return for it means the triumph of peace, justice and truth."

CRIME CONSIDERED A CHILD OF ENVIRONMENT

"Shall We Sterilize Our Criminals?" is the subject of a sermon preached at the Hollywood Playhouse yesterday by Rev. Theodore C. Abel, pastor of the Hollywood Unitarian Society. Mr. Abel said in part:

"Sterilization of the mental defectives in California is proving to be a valuable means of reducing promiscuity, controlling venereal diseases and making parole possible for certain classes. That sterilization will aid in the reduction of crime is not so clear. Certainly in cases where criminals are such by reason of some hereditary defect, sterilization will prove beneficial, but evidence does not show that crime is hereditary, hence sterilization cannot be expected to solve our crime problems. Crime is the result of bad environment and social maladjustment. The only cure for crime is to create fitter living conditions, a more perfect administration of justice and a system of education that will train the individual to make proper adjustments."

BROUGHER DISCUSSES GEORGE WASHINGTON

Rev. J. Whitcomb Brougher, Jr., preached at Glendale Baptist Church yesterday on "George Washington." He said in part:

"Washington was a clean-up man. When a young man he went out to clean up the forest-clad hillsides to prepare them for the coming civilization. Even his chopping of the cherry tree indicated his instinct to remove that which stood in his way. He held the western fort against the invasion of the French to keep his country clear for the English settlement. Finally he marched against the British to clear the colonies of foreign rule. The Christian religion is based on the same fundamental principle. The old must be cleared away to lay a foundation for the new. The evil and stain of sin must be forgiven and cleansed before a new birth in Jesus Christ is possible."

GLORY OF DEMOCRACY LAUDED BY MAGNIN

Rabbi E. F. Magnin of Temple B'nai B'rith preached yesterday on "The True Aristocrat." He said in part:

"The purpose of a democracy is not to pull every person down to the level of the weakest member of society. It is rather to raise the standard of the lowest individual in the scale and elevate the entire level of society to the highest point. In other words, democracy should strive to make an aristocrat of every man and woman. Unfortunately, the word aristocracy has become abused. It has come to stand in the minds of most people for the possession of wealth, power or title. Wealth may afford opportunities for the easier attainment of culture and refinement, but in a republic the poorest soul has every opportunity to advance. With museums, libraries, schools, colleges, open free to the public, there is little excuse for either ignorance or poor taste. Aristocracy, however, means something more than education or culture. It means character and integrity, a sense of obligation to society, a feeling of consideration for other people."

PERVERSE FATE MOCKS DEATH

Tiny Property Poor Man Left To His Beloved Proves of Great Value

For years Reuben J. Tarbell aspired to marry Florence R. Hartvig of Berkeley, awaiting only the acquisition of a sufficient fortune to maintain her in luxury.

He died last April, with no wife and but an insignificant fortune. Then, ironically, his tiny estate assumed the possibility of vast value, for a part of it was some land in Ventura county near new oil wells.

This was related when a contest of Tarbell's will was brought up for trial in Judge Guerin's court, and dismissed with the statement that it had been settled out of court.

Tarbell's will showed that he had devised half of his estate to Mrs. Hartvig, and half to his sons, Arthur and Earl Tarbell. The sons contested the will, charging Mrs. Hartvig with the exercise of "undue influence." It was not stated what kind of an agreement had been reached.

TRIAL OF GAS CASE ON TODAY

Long Beach Action for Relief from Contract Enters Second Week

The second week of the trial of the city of Long Beach for declaratory relief by the termination of an emergency three-year contract for gas made with the Petroleum Securities Corporation last June by a former administration will be under way this morning before Superior Judge Wilson.

According to testimony thus far introduced in the case, the contract between the parties was effected by J. C. Anderson, brother-in-law of E. L. Doheny, following the election in Long Beach and before the newly chosen administration took office.

The contention of the present administration, represented by City Attorney Reid and Attorney George W. Trammel, Jr., is that there was no emergency existing when the contract was made, that the gas had to be blown because there was no use for it. Evidence was introduced of prior contracts with other companies which provided all the gas needed, according to witnesses.

Anderson, in his testimony, said that the reason eleven days elapsed before the contract was signed on June 14, 1927, was that the former City Attorney was busy seeking re-election and was unable to attend to it.

One of the contentions of the plaintiff is that bids should have been advertised for under the city charter for five days.

Other testimony was that under requisition privileges, allowing payment of $800 a day, gas was bought on a daily basis away on in March, during the shortage, and that the contract followed the daily-payment procedure.

C.H. WOLFELT CO.
The Bootery
611-13 W. SEVENTH ST.
LOS ANGELES
SAN FRANCISCO PASADENA

The Style Leadership of SHOES from The Bootery is as unquestioned as their vast popularity . . . Their devotees embrace every beauty-loving woman.

$12.50 $13.50 $15.00
up to $100 a pair

The GALA SOCIAL EVENT of 1928
Wampas Ball and Frolic
Ambassador Hotel Auditorium
FEBRUARY 28

ESTABLISHED 54 YEARS
Ralphs GROCERY CO. INC.
SELLS FOR LESS

CONTINUATION of Our FIFTY-FOURTH Anniversary Sale

Watch Next Monday's Papers for Next Week's Prices
The following goods on Sale Feb. 20th to 24th incl.—Subject to being in stock

CRISCO
NONE DELIVERED AT THESE PRICES
1-Lb. Can ..... 23c — Limit 2 cans to a customer
3-Lb. Can ..... 68c — Limit 2 cans to a customer
6-Lb. Can ..... $1.33 — Limit 1 can to a customer

SNOW DRIFT
NONE DELIVERED AT THESE PRICES
1-Lb. Can ..... 22c — Limit 2 cans to a customer
2-Lb. Can ..... 42c — Limit 2 cans to a customer
4-Lb. Can ..... 82c — Limit 1 can to a customer

WESSON'S OIL
NONE DELIVERED AT THESE PRICES
Pint Can ..... 23c — Limit 2 cans to a customer
Quart Can ..... 44c — Limit 2 cans to a customer
Half Gallon Can ..... 85c — Limit 1 can to a customer
Gallon Can ..... $1.62 — Limit 1 can to a customer

CANNED TOMATOES (While They Last)
DEL MONTE SOLID PACK TOMATOES, No. 2 (1-lb. 3-oz.) Can ..... 10c — Limit 4 cans to a customer
DEL MONTE SOLID PACK TOMATOES, No. 2½ (1-lb. 12-oz.) Can ..... 12½c — Limit 4 cans to a customer
BANQUET TOMATOES (with Puree) No. 2½, (1-lb. 12-oz.) Can 25c — 3 cans for ..... — Limit 4 cans to a customer — Regular "Sells for Less" price 15c can

DEL MONTE ASPARAGUS
DEL MONTE MAMMOTH ASPARAGUS TIPS, PICNIC (10½-oz.) Can ..... 15c — Limit 3 cans to a customer. While they last
DEL MONTE MAMMOTH WHITE TIPS No. 1 (1-lb.) Can ..... 27½c — Regular "Sells for Less" Price 35c per can — Limit 3 cans to a customer. While they last
DEL MONTE MAMMOTH GREEN TIPS, No. 1 (1-lb.) Can ..... 26c — Regular "Sells for Less" price 30c per can — Limit 3 cans to a customer. While they last
DEL MONTE MAMMOTH GREEN ASPARAGUS, No. 2½ (1-lb. 15-oz.) Can ..... 27c — Regular "Sell for Less" price 35c per can

CANNED TUNA (While They Last)
NONE DELIVERED AT THESE PRICES
CATALINA ALL LIGHT MEAT TUNA 7-oz. Can ..... 15c — Regular "Sells for Less" price 18c per can. — Limit 4 cans to a customer
RECORD ALL LIGHT MEAT TUNA, 7-oz. Can ..... 12½c — Regular "Sells for Less" price 15c per can — Limit 4 cans to a customer
MISSION BRAND FLAKE TUNA, 7-oz. Can 25c — 3 cans for ..... — Regular "Sells for Less" price 18c per can — Limit 3 cans to a customer

RALPHS VANILLA EXTRACT
Ralphs Vanilla Extract is guaranteed by the manufacturer to be as good as any popular brand of vanilla extract now on the market.
2-oz. Bottle 18c
4-oz. Bottle 30c

VAN CAMP'S SOUPS
VAN CAMP'S CHICKEN SOUP 3 cans for 25c
VAN CAMP'S VEGETABLE-BEEF SOUP, 3 cans for 25c
VAN CAMP'S VEGETABLE SOUP, 3 cans for 25c
VAN CAMP'S TOMATO SOUP Per Can 7½c

DEL MONTE TOMATO SAUCE
None Delivered at this price
Six Cans for ..... 25c — Limit 6 cans to a customer

RY KRISP
27-oz. Package 34c

DEL MONTE PUMPKIN
Large No. 2½ (1-lb. 12-oz.) can Can 12c

OHIO BLUE TIP MATCHES
Per Box 4c

ARTICHOKES
SANTA CRUZ ARTICHOKES, (Av. 6 to 9 to a can.) 10-oz. Can 20c
BLUEBERRIES
EAGLE BRAND BLUEBERRIES No. 2 (1-lb. 3-oz.) Can 23c
BUDWEISER (Near Beer)
12-oz. Bottle 15c
CAKE FLOUR
SWANSDOWN CAKE FLOUR Large (44-oz.) Pkg. 33c
CHILIS
DEL MONTE PEELED GREEN CHILIS. 5-oz. Can 4 cans for 25c
CHILI SAUCE
DEL MONTE CHILI SAUCE 12½-oz. bottle 20c
CHIPSO
LARGE (22-oz.) Package 20c
CIDER
DUFFY'S APPLE CIDER Quart Bottle ..... 20c (While They Last)
CLAMS
PIONEER MINCED CLAMS (7-oz.) Can 17c
CORN
TROPIC OR QUAIL CORN No. 2 (1-lb. 4-oz.) Can 12c
CORN FLAKES
KELLOGG'S CORN FLAKES Per Package 8c
DUBLIN STOUT
FALSTAFF DUBLIN STOUT Style Cereal Beverage 12-oz. Bottle 12c
GOLD DUST Washing Powder
Large (2-lb. 8-oz.) Package 24c
IVORY SOAP FLAKES
Large (12¾-oz.) Package 20c
JAPAN TEA
FANCY JAPAN TEA Per Lb. ..... 45c — Regular "Sells for Less" price 60c per lb.
NO. 1 JAPAN TEA Per Lb. ..... 35c — Regular "Sells for Less" price 50c per lb.
KIDNEY BEANS
VAN CAMP'S KIDNEY BEANS No. 2 (1-lb. 1-oz.) Can 9c
KIPPER SNACKS
3¼-oz. Can 5½c
LIMA BEANS
DEL MONTE FRESH LIMA BEANS, No. 2 (1-lb. 3-oz.) Can 21c
PEANUT BUTTER
BEECHNUT PEANUT BUTTER, 10½-oz. Jar 22c
PUFFED WHEAT
Two Packages for 23c
SOAP
FAIRY SOAP Six bars for 25c
LIFE BUOY SOAP Per Bar 6c
PALM OLIVE SOAP 4 Bars for 25c
SPAGHETTI
BEECHNUT SPAGHETTI 1-lb. 1-oz. Can 10c
VAN CAMP'S SPAGHETTI No. 2 (1-lb. 1-oz.) Can 10c
SPERRY'S WHEAT HEARTS
Per Package 11c
SPINACH
DEL MONTE SPINACH No. 2 (1-lb. 3-oz.) Can 11c
TOOTH PASTE
COLGATE'S TOOTH PASTE Per Tube 20c
IPANA TOOTH PASTE Per Tube 34c
KOLYNOS TOOTH PASTE Per Tube 20c
PEPSODENT TOOTH PASTE Per Tube 33c
TOOTH PICKS
DIAMOND BRAND TOOTH PICKS. Per Box 3c
TOOTH POWDER
REVELATION TOOTH POWDER. Per Can 23c

WHITE KING WASHING MACHINE SOAP
NONE DELIVERED AT THIS PRICE
LARGE (2½-lb.) Package ..... 35c — Limit two Packages to a customer

WALNUTS
NEW CROP SOFT SHELL—SMALL BUT GOOD Per Lb. ..... 12½c — Regular "Sells for Less" Price 17½c per lb. Limit 4 lbs. to a customer

BISHOP'S PETITE CRACKERS
1-Lb. Carton 15c
2-lb. 8-oz. Carton 36c

FRESH AND SMOKED MEAT DEPARTMENT
SWIFT'S PREMIUM BACON (6 to 8-lb. Average) Whole or Half. Per lb. 37c
SWIFT'S PREMIUM CARTON BACON ½-Lb. 23c
SHOULDER OF LAMB (5-lb. Average.) Whole or Half, Per Lb. 25c
SWIFT'S BROOKFIELD BREAKFAST SAUSAGE. 1-lb. Carton 35c
LEG OF PORK ROAST (Average 10 to 12-lb.) Whole or Half, Per Lb. 25c
FRESH COOKED LOBSTERS Per Lb. 35c

CANDY SPECIAL
CHOCOLATE NUT WONDERS
A Caramel Rolled in Nuts and Dipped in High Grade Chocolate. Wonderful Eating
Per Lb. 30c

BAKERY DEPARTMENT
HOT CROSS BUNS
Extra Quality—Made with fruit filling. 40 days of Lent—Hot Cross Buns every day.
PER DOZEN 25c
RALPHS WHOLE WHEAT RAISIN BREAD
Real Raisin Bread containing 75 pounds of the finest raisins to every 100 pounds of flour
PER LOAF 10c
RALPHS PLAIN POUND CAKE, Made in 2-lb. Loaves. Each 45c
RYE BREAD. Delicious Golden Brown 24-oz. Loaf ..... 10c — With or Without Caraway Seed
RALPHS SPICE CUP CAKES. Just the cake for the Children's Lunch Per Dozen, Special 18c

FRESH FRUIT AND VEGETABLE DEPARTMENT
WHITE GLOBE ONIONS OR COLORADO SPANISH ONIONS, 7 lbs. for 25c
SAN FERNANDO VALLEY SEEDLESS GRAPEFRUIT—Size 126—Per Dozen 25c
OAK GLEN ROME BEAUTY APPLES Best for Baking, 4 lbs. for 25c
ARKANSAS YAMS 5 lbs. for 25c
BLUE GOOSE ORANGES and GRAPEFRUIT At "Sells for Less" Prices
LOCAL GREEN SPINACH 3 Bunches for 5c
EXTRA FANCY WASHINGTON WINESAP APPLES, 3 lbs. for 29c
NORTHERN CALIFORNIA GRAPEFRUIT, Size 80, Per Dozen 45c
NEWTON PIPPIN APPLES 4 lbs. for 25c
IMPERIAL VALLEY HEAD LETTUCE Per Head 5c

HOUSEHOLD HARDWARE and TIRE DEPARTMENT
RAY-O-VAC, BURGESS, YALE, EVEREADY, RED SEAL, and RALPHS RADIO BATTERIES
—Fully Guaranteed—
'A' BATTERIES, Red Seal 37c
'A' BATTERIES, Ray-O-Vac, Eveready and Yale ..... 41c — Regular Retail Price 50c
'B' BATTERIES, 22½ Volt Burgess and Eveready ..... $1.39 — Regular Retail Price $1.75
'B' BATTERIES, 45 Volt, Ralphs Regular ..... $1.98 — Regular Retail Price $2.75
'B' BATTERIES, 45 Volt, Ralphs Heavy Duty ..... $2.77 — Regular Retail Price $4.75
'B' BATTERIES, 45 Volt, Regular, Ray-O-Vac, Burgess, Eveready and Yale ..... $2.98 — Regular Retail Price $3.75
'B' BATTERIES, 45 Volt Heavy Duty, Yale ..... $3.77 — Regular Retail Price $4.75
'C' BATTERIES, 4½ Volt, Eveready and Yale ..... 45c — Regular Retail Price 60c
—SUBJECT TO PRESENT STOCK LASTING—

ANNIVERSARY PRICES ON AUTOMOBILE BATTERIES
6 VOLT 11 PLATE BATTERY $6.77
6 Volt 13 Plate Special Ford Size $7.77
6 Volt 13 Plate, Standard Size $8.77
All Other Sizes Priced in Proportion

Magnatron Radio Tubes
Extra Special Prices
201A Radio Tubes Long Prong Base ..... 98c — Regular Retail Price $1.50
199 RADIO TUBES ..... $1.37 — Regular Retail Price $2.25

BREAD BOXES
EXTRA SPECIAL ANNIVERSARY PRICE, Each 98c

BROOMS
Upon request we are repeating our broom sale and offer an extra quality 5-sewed broom at our Anniversary Price.
39c Each
Limit—Two to a customer
Subject to Present Stock Lasting
Get your broom early as our present stock will not last the entire week.

Aluminum Lipped Sauce Pan Sets
1, 1½ and 2-Quart Size
77c Per Set of 3
Subject to Present Stock Lasting

IDEAL MOP STICKS
16c Each

Universal Food Choppers
NO. 1 SIZE
$1.69
Regular Retail Price $2.25

BRILLO cleans quick!
Old Aluminum Ware like new—Brightens up the household
8c Small Size
19c Large Size

Sunset Blvd. at Poinsettia Pl.
400-3 N. Western Ave.
Washington at 7th Ave.
5178-77-74 Angeles Mesa Drive (Corner 57th St.)
Vermont Ave. at 35th Place
Pasadena Ave. at Ave. 26
631-3-5 S. Spring
Pico St. at Normandie Ave.
926-34 W. 7th St. (rear entrance 928 Potter Park Ave.)
201 W. Broadway, Glendale

Ralphs GROCERY CO. SELLS FOR LESS

DELIVERY DEPARTMENT
Hollywood District and Beverly Hills Phone HE. 3181
West and South Section of City—HEaven 8700
East and North Section of City—CApitol 2830
Glendale Phones 1870 and 1871

Supposed Wife Aids Real Wife in Annulment

When Roy W. Owens was arrested several months ago on charges of posing as Joe Dundee, the boxer, and trying to obtain motion-picture work that way, it was published that he was living with his beautiful young wife in a handsomely appointed apartment.

Among those who read about it was Mrs. Alice Owens. There was a picture of Owens with the story, and she recognized it as that of her husband. But she was not living in any handsomely appointed apartment.

All of this accounts for her appearance with Attorney J. M. Wapner in Judge Beecher's court.

"I went to this apartment to see his 'beautiful young wife' and I found this lady there," Mrs. Owens testified.

"This lady" came forward, was sworn and testified.

"I did not know he was married," she said. "I came here today in justice to Mrs. Owens. We both were wronged by him."

Judge Beecher annulled the marriage.

Hawaii's navigation line to connect the mainland and islands was inaugurated recently.

STRANGE TALE TOO STRANGE FOR JURY

INGENIOUS ALIBI OF LIQUOR SUSPECT FAILS TO WIN CREDENCE IN COURT

Efforts of Sam Strange to borrow $3 from a friend were successful, he admitted to Municipal Judge Galbreth, but it was the cause of his beginning a ninety-day sentence in the City Jail for sale and possession of liquor.

Strange, 29 years of age, a salesman living at 1445 Ninth street, San Pedro, was arrested on the 1st inst., as he emerged from the Maryland Annex Apartments, San Pedro. Two of three marked $1 bills given an operative to purchase liquor were found in his possession, they testified.

Strange denied selling the liquor. "I had $33 and needed $3 more to make a trip," he explained. "So I phoned my friend, the manager of the hotel for the loan. He said he had but $2 ready cash and would give me that. As I was leaving the place with the $35 these officers pinched me."

The jury debated three hours before deciding Strange guilty. Judge Galbreth then sentenced him to three months on the sale charge and $50 or ten days for possession.

CLUB GIVES FETE FOR GERMAN CELEBRITIES

With Emil Jannings, F. W. Murnau Ernest Lubitsch and other German-born motion-picture celebrities as guests of honor, the German Club of Los Angeles will give a costume ball at the new Roosevelt Hotel, Hollywood, Saturday. S. C. Hagen, German Consul and president of the club, will be master of ceremonies.

BAILING OUT WIFE TOO MUCH FOR HIM

When Mortimer A. Wilson found that it devolved upon him as the husband of Rita B. Wilson to bail her out of the Compton Jail, he began to doubt the advantages of marriage. And when he went to the jail and learned that he also was expected to bail out one William Higgins, who had been arrested with his wife on a Wright Act violation charge, he was not even doubtful about it any more, he told Judge McComb in Superior Court. Judge McComb gave him a divorce.

PUBLISHERS
THE TIMES-MIRROR COMPANY

OFFICERS
HARRY CHANDLER, Pres. and Gen. Mgr.
MARIAN OTIS CHANDLER, Vice-Pres. and Secy.
FRANK X. PFAFFINGER, Treasurer.

DIRECTORS
Harry Chandler, Marian Otis Chandler, Frank X. Pfaffinger, Mabel Otis Booth, Harry Carr

Los Angeles Times

EVERY MORNING IN THE YEAR
DAILY FOUNDED DEC. 4, 1881—41TH YEAR

RALPH W. TRUEBLOOD, Managing Editor

Average for every day of January, 1923..... 180,936
Sunday only average for January, 1923.... 244,548
Average every day gain over January, 1922.. 16,007

OFFICES
New Times Building, First and Broadway.
Branch Office No. 1, 321 South Spring Street.
Washington Office, 1317-1319 National Press Club Building.
Chicago Office, 360 North Michigan Avenue.
New York Office, 285 Madison Avenue.
San Francisco Office, 742 Market Street.
Seattle Office, 2232 White Henry Stuart Bldg.
In addition to the above offices, The Times is on file and may be found by European travelers at the office of the American Express Company, Paris.

LOS ANGELES (Loce Ahng hayl ais)

MEMBER OF THE ASSOCIATED PRESS
The Associated Press is exclusively entitled to the use for republication of all news credited to it or not otherwise credited in this paper and also all local news published here within.

The Times aims at all times to be accurate in every published statement of fact. Readers who discover any important inaccuracy of statement will confer a favor by calling attention of the Editorial Department to the error.

Bad laws, if they exist, should be repealed as soon as possible; still, while they continue in force, for the sake of example they should be religiously observed.

—Abraham Lincoln.

MAKING IT COUNT

The difference between a favorite son and a native son is that the latter has only one vote.

THE OLD-TIMERS

Sterling actors like William H. Crane, Otis Skinner, Frederick Warde or E. H. Sothern were the ones to elevate the American stage. In fact, a traveling Crane was ever wonderful in the uplift.

PERPETUAL SUMMER

Once more the doctors pop up with the statement that people must eat fruits to ward off any hint of spring fever. Here in California where the residents use many fruits for fodder they never know what spring fever is. In fact, there isn't any spring to spring it.

SHADES OF NIGHT

Now an alleged scientist is trying to prove that every woman has her own color scheme—that it influences their likes and dislikes and becomes a veritable part of their lives. We have seen women when they were blue and have not been overly enthusiastic about them, although the color is otherwise in good repute. If the lady sees red we feel like moving on. Ordinarily we do not care what shades the lady prefers as long as she pulls them down.

WASHINGTON PIE

The Washington pie that was named after the father of his country must have been a sort of clean-up for the baker. It had about all the dough and sweetening he had left over from his other floury engagements and was the one best bet of childhood days. For a nickel a kid could buy a slab massive enough to founder him and he went to it with vim, vigor and vitality. The pie they dispense at Washington in these days is of a different sort.

WARS IN HISTORY

Mayor Bill Thompson of Chicago brought about the removal of his superintendent of schools on the plea that the histories used in the schools had an English accent. Now the rejected official will make two or three times his ancient salary in a new position as editor of school histories for the Century Publishing Company. The Chicago Mayor merely made a joke of himself and pressed the object of his persecution into a more important and influential field. That is often the way it works out when men mistake notoriety for fame.

LOST MOTION

Now and then something will turn up that seems to call for an investigation. The politicians at once get busy and are ripe to provide the inquiry. But the moment it is undertaken the excitement subsides. The next day something fresh is provided in the way of a sensation and the investigation is forgotten by all save those connected with it. By the time the committee is ready to report the world has forgotten what it was all about. There is an awful lot of lost motion in most official quizzes.

YOUTH IN THE AIR

Aviation is a young industry with a young craft and is impregnated with the spirit of youthful progress. It is not surprising that youthful Americans are driving it forward. The Department of Commerce set stringent physical requirements for applicants for air licenses, but the aeronautics branch reports that nearly 93 per cent of all applicants up to date have passed their physical examinations. The future of the air industry appeals to the healthiest young Americans, as well as to the boldest.

There have been 1084 student applicants since the aeronautics branch was established and 995 have qualified—85.4 per cent. Five public health hospitals and 240 medical examiners in 146 cities have been designated to make examinations easily obtainable to applicants and the growing interest in aviation among young men amounts to a sort of healthy fever.

The leading figure in aviation in the world is a young American who was 26 years old just the other day. Of all the world's most famed leaders, only Alexander the Great had at 26 covered with his prowess sections of the world comparable in extent with the lands visited by Lindbergh, and whereas Alexander was feared generally and fought with hate and bitterness, Lindbergh is everywhere loved, admired and lionized.

At 26 Byron was about to become famous overnight through "Childe Harold," which he was then writing; Gladstone was a promising statesman in the British Treasury; Napoleon was subordinate to Barras; Ben Franklin was penning "Poor Richard," and Delane was editor of the London Times, but none of them except Alexander was so well known in their world and not one, including Alexander, had so inspired and delighted their world as Lindbergh has his. The great air leader is a youthful American and typifies and symbolizes the character of aviation and the personnel that seeks to support it and its high traditions in the United States.

FOREIGN TRADE WEEK

Foreign Trade Week is sponsored by the Los Angeles Chamber of Commerce to make this city more "ship-minded." If that is all it accomplishes, it will have done much good. But in addition to getting better acquainted with shipping, those who have a stake in more business and greater prosperity for the city will do well to pay some attention to the whole export and import field.

For the manufactures as well as the agricultural products and the oil of California, the natural foreign markets are in the countries to the south and in the Orient.

In the widespread sale of her products California has the best guarantee of continued prosperity; narrow markets have too many fluctuations in demand to be dependable. That is the export side, and it has been emphasized and is being emphasized quite properly. But if we would export we must also import; and California has a great consuming public to which the products of South America and the Orient should appeal. To stimulate two-directional trade we need to become better acquainted with what Chile and Argentina and Brazil, China, Japan, Australia and the other countries reached by way of the seas at our doors have to offer.

The week has a holiday, Washington's Birthday, which the chamber hopes will be utilized by citizens in getting better acquainted with Los Angeles Harbor. To make this easier the harbor department has arranged a number of free trips about the port, and there will be open house on many vessels so that the public may see for itself what has been and is being accomplished. It may help in this realization to know that the saving in freight rates to Los Angeles consumers through the existence of this harbor is more each year than the entire harbor cost.

The use of this harbor can be increased greatly by development particularly of the Latin-American trade. Only a small proportion of American imports from Latin America now come to this port; this proportion can be and should be increased, to the benefit of all concerned.

LINDBERGH FLIES THE MAIL

Today Col. Charles A. Lindbergh will "fly the mail" from St. Louis to Chicago and tomorrow he will pilot the plane on the return trip back to St. Louis. This round trip over a familiar route is made by Col. Lindbergh by his own request and it will be his last flight with the air mail in the service he left to undertake the New York-to-Paris flight that elevated him to the highest position in world aeronautics.

As a mail flyer, Col. Lindbergh was known in the service as a skillful and courageous pilot, but his country and his world did not know him at all. As he flies today, the whole civilized world knows him and his amazing feats in his famous plane and lauds him for his supreme attainments in carrying friendly messages from one people to others in the interest of international understanding. What a wealth of things to remember has crowded into Col. Lindbergh's mind since the last time he flew the mail!

In addition to the personal satisfaction Col. Lindbergh feels today in again flying the mail after his conquest of the world, he seeks once again to impress his countrymen with the importance and future of the air mail. He is himself a product of the air mail service, as it was in so doing that he rounded out his air experience and became as seasoned as he was skillful. It is quite fitting that the air mail should today and tomorrow receive its greatest single advertisement from an international hero of American origin and citizenship who owes it a personal debt he is pleased to remember and intends none shall forget.

More honor to Lindbergh! More success to the air mail!

TALE OF THREE CITIES

Before the World War London was the lord of financial creation, Paris was the target of the Central Powers, and Berlin expected to shine in the spotlight of the universe.

What three cities would have been picked out by any daring iconoclast to supplant them? What Englishman would have surrendered to New York? What Frenchman would have turned to Rome for the Latins? What German would have selected Moscow?

The profile of our metropolis is crystallized democracy. Height, breadth nor depth arrest the freedom she takes. The architecture of the ages is flung to the winds and the most extravagant fancies are wrought in steel and concrete. The very stars are challenged. Every tower is not only a Statue of Liberty enlightening, but financing the world. No conventions shackle her blue prints in science or esthetics. The peaks of Manhattan are christened by the clouds. They are monuments of the spirit of America. The poorest has possibility of becoming the richest. The slum Arab may be the President. Opportunity for all is the creed of democracy in its highest expression. Here you may live and die without police permit. You may read as many stories in as many journals as you please and select the lie you want untrammeled. No bloc is supreme—not even Wall street.

Over against New York rise Rome and Moscow. Each is as individual and revels in its own brand of dictatorship. Fascism is difficult to define. It seems to be the dominance of the predominant. It is more than an aristocracy. The people do not choose the best to rule. Mussolini says representative government is gone. The ones who confess themselves to be best assume the responsibility. The King is a puppet. Fascism is nationalistic. It is an Italian product, not for exportation like spaghetti. Mussolini has fired the mob by his genius and he can fling the igneous rock whither he will.

On the other hand Moscow is in the hands of the least capacitated to control. They have also assumed leadership. The self-appointed least of Russia function even as the self-appointed best of Italy. Moscow aspires to be international. It would convert the world. It squeezes the multitudinous proletariat into the boxes in the theater and dismisses the bourgeois and intelligentsia to the topmost gallery.

Now rise Moscow, Rome and New York; but the greatest of these is New York. Which will abide, no prophet dares to predict.

THE GREAT QUESTION

Another authority has written a book about it and after all has been said it boils down into less than half a dozen words: Eat little and exercise much. There doesn't seem to be any other way.

DEAR MR. SHIPPEY: Crossing the desert was "far more dangerous" than Columbus's stunt, eh? How come? Just a little more of what Mark Twain would call blatherskite brag, isn't it?

My grand-uncle, Harry Lee Harper, crossed the plains in '49. It was so thrilly that eight New York clubmen, members of a rowing crew, were in the party, and "the only hardship they suffered was from hangovers." Also, they started out with a German band, but all but the bass drummer deserted at the starting place. The drum made an enormous hit with the Indians. They would feed a buck a few slugs of firewater and then let him walk ahead beating the big drum—and he'd give his last pony for the privilege.

Four years ago I met a man in Frisco whose dad pulled with my uncle, and he said what Uncle Harry said—that all the troubles the forty-niners had were the results of ignorance, cowardice and incompetence. The others had no trouble.—H. C. Greening.

Sic 'Im

We couldn't print all of Mr. Greening's letter—though all of it was mighty interesting. If we should fill this whole column up with interesting stuff our readers might get spoiled. And we won't attempt to answer what we did print—we'll leave that to some of you old-timers who are much better informed than we are.

But we're still convinced that the first adventurers who crossed this continent—the ones who crossed before there were any trails for brass bands to follow—the ones who made the trails—did a more hazardous thing than Columbus did. And we honor Columbus just as much as Joaquin Miller does in what we consider the most inspiring poem ever written by an American. The greatest terrors Columbus faced were those of ignorance and superstition, and they assailed his crew, not him. The men who broke the trails across the great divide and the great deserts faced all the terrors of the unknown as well as those of starvation, thirst, hostile tribes and utter bewilderment in chartless ways.

Confident Hope

Leeside: I like your cheerful view of world affairs. I share it fully. Take submarine war, for instance. It's such an unchristian thing that I confidently predict all the great nations of Europe will adopt Kellogg's suggestion, and abandon it—just as soon as they have only air cruisers to shoot at. Or, may be, just as soon as they have as much bad luck with their subs as we do.—I. Connor Clast.

Well, You Have Our Consent

Leesider: Don't want to butt into what's not my affair, but the first thing which made a big hit with me when I arrived in Los Angeles recently was the fact that you still have 5-cent street car fares. I don't know of any other city where one can get so much for his nickel. But it also seems to me that there are about twice as many yellow cars running as red cars, and I'm amazed to see how the yellow cars are packed, not merely during rush hours, but all day. And during rush hours the nickel payers are fairly hanging on by their eyebrows. If I were another street car company, and wanted to increase my revenues, I wouldn't go rushing off to request a general raise in rates. I'd first go look yearningly at the way people fight and crowd to give nickels to the yellow line, and seriously consider offering 'em equal inducements. Anyway, Los Angeles would lose one of the things which immediately make it popular with thousands of eastern visitors every year if it should lose its nickel street cars. It impresses them all with the fact that this is not only a delightful place to live in, but one in which prices are exceptionally reasonable. — Kansas City.

Ain't They Hard to Satisfy?

Sir: Want to register a kick against this confounded California climate. Makes a fellow want to be outdoors all the time—and what a thundering daily irritation that is to a man who has to stay indoors and work.—X. N. Yorker.

ANTISPEED SPURTS

The gaping public wonders why the antispeed spurts of the police are not a continuous performance. It may be suggested that both the movies and churches have to have revivals, for it is impossible to go at high pressure all the time.

But now the Daily Science Bulletin of Washington releases the news that high blood pressure takes its toll of accidents on the big road. Possibly the high-pressure periods of arrest are legitimate attempts to offset the high blood pressure of the people.

The hot blood of youth has been accused by age for producing much of the traffic grief. And now to have the tables turned and find sober age guilty of high-pressure driving superinduced by high blood pressure is distressing, to say the least.

The question comes, what may we now expect? When a siren signals from the rear, will a Van-Dyked officer roar up and wrap a rubber tube around our arm and watch his indicator for our degree of guilt?

Are we approaching an age when everything from appendicitis to pimples will be listed as causes of bad driving? Appendicitis has doubtless left a wide swath of wreckage through the streets in its mad race to have it removed. But calling the one who cuts in ungraciously in front a "pimply person" has not been regarded heretofore as diagnosis.

Since a tooth is now pulled for everything from the measles to a broken leg, why has not this expedient been resorted to for reckless driving?

Is there a sclerosis of the traffic arteries? Can the twenty-some thousand deaths annually on the highways be traceable directly to this dread disease? When all traffic cops are doctors, will the Golden Age have arrived?

Then should not low blood pressure in a pedestrian be regarded as a crime also? How can a person in a subnormal state jump with alacrity? Should not low blood pressure deprive a man of his pedestrian license?

Then if all whose eyes cannot see around a corner, all whose judgment is shaky on what a female driver in front is about to do, all who cannot pass an intelligence test on the small-town codes from Yreka to Yuma, and all whose livers are out of joint so that they are unable to drive with a sense of humor, be run off the roads, at least there will be parking space downtown and the highways will everywhere be safe for jackals.

BETTER LEGAL EDUCATION

Attorneys-at-law and laymen alike have known for many years that progress in legal education in America is slow. Keen minds among laymen believe the law a modern laggard and when they express their opinion they seldom are contradicted by leaders in the legal profession. There are too many attorneys-at-law, according to the general admission of members of the bar in all parts of the country, and too many of the multitude are lacking in the essential education of the proficient legal mind and in high intelligence required for practice of law.

Remedial suggestions have been made often by distinguished members of the bar, but little has been undertaken to elevate the membership of the legal profession to the plane this country deserves. Now comes Yale University, however, with a gesture that appears to be the first signal of a new era in legal education. It is the gesture of youth. It embodies youthful energy, the dynamic ambition of youth, the free progressive prospect of youth, and is personified by a young law dean whose youth is represented by 28 years.

Dean Robert M. Hutchins of Yale Law School, called the youngest ever to hold in this country a position of such importance, shows the vigorous spirit of his generation in an article in the North American Review on the subject, "The Law School of Tomorrow," and convinces his readers as he formerly had convinced his supporters that a new note in legal education is his to herald. Conceding that the task before the country's law schools is to find superior men and prepare them for practice of the law in a superior manner, he lays his emphasis on quality and deplores size in law school enrollments.

"There is more thought applied to medical education in one year than to legal education in ten," declares the young dean, bearing out the common opinion of thoughtful citizens. Certainly medical science has surpassed the legal profession in its labors and victories for the welfare of mankind. The Yale dean declares for more human, realistic, and rational legal education. He leads with the spirit of youth.

SUPERIOR MAN

The superior man is a law to himself, says Count Keyserling, the distinguished author of "The Book of Marriage." Free morals make a richer life, is his dictum.

Genius in all ages has thought itself above the conventions of the common. Coddled until it is spoiled, it imagines itself superman. It easily mistakes its importance. Its marriage bonds have seldom been tied into hard knots. Money is supposed to purchase special privilege. Power exacts so-called rights.

But illicit booch kills an artist as quickly as a ditch-digger. Nature repeals no laws of health for genius. She plays no favorites with her moral antispeed laws. Death wins the race as frequently from the crown as from the cap.

Napoleon thought he could make his own conventions, but his heart resigned at 52. Byron was bankrupt in physical resources at 36. Edgar Allan Poe recorded no more dreams after 40. Alexander the Great was in his coffin at 33.

Nature concedes no more to the genius than to the fool. She would as soon drag Elbert Hubbard as the grimy stoker down in the Lusitania. When Count Keyserling says, "If you are a superior being, there are no laws or conventions for you; you are above them," he is talking through his top hat. Narcotics have never been selective of their victims. Nature does not differentiate according to our gradients. All men look alike to her.

Great artists, great scholars, great musicians, great scions of wealth have arrogated immunity to themselves. But disaster and disease pounce upon all. Nor is special dispensation granted for breaking the moral laws. Conscience condemns Lady Macbeth and maid alike.

The truth is, the superman is guiltier. More conventions bind the high than the low. An eagle obeys more laws than a worm. The President has to watch his step more carefully than the tramp on the ties. Every act and word are under closest scrutiny. Wealth has no golden key to privilege. Service alone is superior.

DISPLAY OF ADS

In the oldest city on earth—in Ur of the Chaldees—the delvers have come upon the tomb of Queen Shub-Ad, whose life was an active one more than 5000 years ago. It is suspected that her royal husband was Want-Ad, whose soul goes marching on.

OUT OF THE WEST

BY CHARLES COKE WOODS

"Westward the Star of Empire Takes Its Way," said Bishop Berkeley. It is a phrase full of dreams and fuller of reality. "Out of the West"—the simple words haunt us like a memory and thrill us like a prophecy. They breed in the mind a breadth of vision matched only by the bravest achievements of pioneers and adventurers. So much has come out of the West because so much came into the West in the high-beating hearts of other land heroes. Discontent with long waiting in the quiet home nest had pulled on the eagle's brood and they plunged into the wide open spaces to wing them away in far flights. The brooding dreams awakened into the bravest deeds. The aspiring and expanding life broke through the hampering husk into wide harvests and waving fields. Out of the East into the West, out of the West back to the East and North and South go the far ministries of our American mightiness. Mutuality and reciprocity are the great and generous principles of our people.

Into the West came the disillusioned and determined ox drivers and horse trainers. Their plows cut the virgin sod, their hands sowed the living seed into the fresh soil, they beat back encroaching wildernesses and gathered fragrant fruits and golden grain. Their very breath was bravery in the winds of the West that flung wide wings of courage and conquest. These workers were sun-tanned and tough and followed the dream till it blossomed and fruited into triumphant deed. They imbibed solidity and strength from the soil that they conquered. They stretched themselves to tallness by the height of the trees they felled and the mountains they climbed. The wide prairies and the spacious deserts put their expansiveness into the spirits of these men of the West. They lived and loved in a great atmosphere for the making of mighty men, men "with empires in their purpose and new eras in their brain."

He is vulgar and unvirtuous who says these American pioneers were not great and good. In speaking so he but advertises his shallowness and his ignorance of their story. The story of their vision is the story of a widening sunrise. The story of their endurance is the story of the patient hills. The story of their strength is the story of the granite mountains. The story of their freshness of faith and fortitude is the story of the wind and the rain. Those western pioneers were high-hearted heroes who grew great and made good. They saw one thing that was better than life and that was the goodness and greatness of living for others.

Out of the West, the greater West, the American West, comes the civilization that is eager to shake hands with all mankind. It feels the inner throb of the great fraternity. It knows the common fellowships of hunger and suffering and struggle and victory. The great interiors of the human soul make all mankind akin. And only the West, our West, and the world's West, can know the common catholicity of these greatnesses. Knowing this oneness so strong in its steel bonds, no divisiveness must come out of the West. The fires of friendship and the welding hammers of work must keep us one. The West knows that our government is not of the politician, by the politician, or for the politician, but that it is as our Lincoln said it, a government "of the people, by the people, and for the people." This greatness of our civilization is the only civilizing greatness. It is not that our western civilization is the only civilization that has such greatness, but it is this dauntless daring in the things of duty and service that puts us so conspicuously on the world maps of mankind.

The spirit of the West is the spirit of sincerity. It is not the place of delusive and deceptive diplomacies. Of course wherever multitudes of men assemble there are apt to be delusions, deceptions and diplomacies. But none of these characterize the soul and spirit of the West. The West has always been free enough to face facts. The first thing the West asks about is the truth of the situation. Its ready hands take the husk right off of the ear of corn and it looks straight at the corn on the cob. It blows away the chaff and keeps the wheat. The West has never been easy on swollen pomps. Comiflogue has never been popular in the West. The sincerity of the West has been a sanitary influence upon the national life of America from the beginning. It has helped mightily to keep the heart of heroism alive. Again and again it has been like a surgery going to the seat of the disease. How often in our history has it been that some originality in statesmanship has blown into Congress out of the West. Unspoiled with the artificialities and maneuverings of professional politics it has started the sifting processes of sincerity.

Even now an educator and leader out of the West hears the call to Washington for the chieftainship of the national Red Cross. And who is this moment the dean of American poets? A certain lad who used to play and herd the sheep and cattle among the hills of Northern California. He has with his "Lincoln" and his "Man With the Hoe" and other songs of bravery and beauty sung himself to greatness long ago. Edwin Markham is also Out of the West. And who has been entertaining the world for several months past by making the clouds and the stars his play fellows? Who flew over the sea to Paris with the ease of a meadowlark flying over the pool in a pasture? Who just lately vaulted over the Andes? Who helps more than anybody else our Uncle Sam to shake hands with the nations? Who goes flying everywhere like an unfettered eagle of the unhindering heights, to say to everybody everywhere, "We are for peace and we are your friends?" Is Lindbergh not also Out of the West?

Out of the West came Lincoln grown to greatness to save the Union and to disenshackle 4,000,000 of slaves. Out of the West came Abraham Lincoln.

And what if a man of many silent services, with the quietism of

THE TAX-PAYER AND THE LIBRARY

BY FAITH HOLMES HYERS

Every taxpayer, every property owner or renter in Los Angeles should be enjoying the benefits of the service offered by the Public Library. If he is not numbered among the 276,000 patrons who hold library cards he should visit the Central Library or one of the forty-six branch libraries or eighty lending stations and inquire about an application card.

Not only does the library patron have a collection of 800,000 volumes from which he may draw for reference, study, recreation or information, but he has the privilege of spending as many hours as he likes in the attractive reading rooms of the branches or the beautifully equipped departments of Central Library. He may ask for the skilled assistance of the principals of Central Library departments or of the branch librarians in the selection of books, the arranging of reading courses or direction to the many lines of study of current interest.

Some of the facts that every taxpayer should know are these: The library revenue is derived from the annual city appropriation authorized by the city charter of 1925 of 7 cents on each $100 of taxable property. The taxpayer who owns a home valued at $6000 has an assessed valuation of $3000 and pays annually for library support the sum of $2.10. For this nominal sum he and his family have the privilege of membership in the great library club. Each member of the family may hold a library card, entitling adults to five books at a time, and children under 14 to three books at a time. This card allows the borrower to take books from the Central Library or any of the branches or stations scattered from the San Fernando Valley to the San Pedro Harbor and covering the congested portions of the city.

Estimating the average cost of a book at the conservative price of $1.50 (almost all novels sell at $2.00 or more, and scientific and reference books run to $10 and up) and surmising that in a family of four, each member borrows from the library one volume per week, the cost of the year's reading, at this low estimate, would amount to 52x4x$1.50, or $312. Thus $300 worth of reading is provided the taxpayer's family of four for the sum of his library assessment of $2.10.

Many fascinating stories of money saved to citizens through use of the library collections might be written. A number of tributes have been volunteered to the patents department of the library for time and money saved to inventors and patent attorneys through use of the files and specifications in the patents room, where the largest collection of patents in the West is shelved. Business men and manufacturers find many uses of the manufacturers' directories and trade catalogues in the science department. Art and music students are saved countless expenditures through the excellent reference and circulating collections of the art and music department. Foreign residents have learned of Americanization methods through the foreign department and have been put in touch with countrymen who helped them in getting established in the new country. Writers, students of all kinds, newspaper men and women all find the library a resourceful information bureau in daily demands. Social service workers and statisticians find much of use in the sociology department. The children of the Los Angeles schools draw on the library for collateral reading, and "library hours" are part of the school curriculum. One of our greatest industries, the motion-picture producers, freely acknowledge a debt to the Public Library in assembling data for pictures.

The Los Angeles Library system with its present equipment is prepared to serve 500,000 card holders. Half that number last year borrowed 7,000,000 volumes for home reading. Every taxpayer will receive as many dividends on his library investment as he chooses to collect in service and books.

THE MEANNESS OF MEASLES

The figures for measles fluctuate widely from year to year and during the same year in different places, but the seasonal prevalence is marked, with the peak in April or May and the lowest point in September.

Last year the figures for measles were unusually high, 21,700 cases being reported for the thirteen weeks, as compared with 13,536 cases this year and only 8400 cases in 1915. Most of the cases for the three months each year occurred in July, the lowest point for measles being reached in September.

MORE LAND FOR GREECE

American machinery and methods are being used in the work of draining and irrigating the Soloniki Plain of Greece which has been under way for two years. The undertaking, which represents an expenditure of $25,000,000, includes the drainage of Lakes Ardzan and Amotovo by means of a canal, 39.5 feet wide and 7.5 miles long, which will discharge into the Vardar River.

It is estimated that it will take about four years to complete the project, which will make available for agriculture about 326,000 acres of rich soil which is now useless marshland.

PEN POINTS

If he doesn't hire an ... that is proof he is crazy.

The February prize for ... goes to the enthusiast who ... three of every five ... adults know how to play ...

Still, it might be possible ... several more sardines in a ... hanging them on straps.

In modernizing Shakespeare ... must be shown that the ... be tamed has no opportunity ... procure a sash weight.

If she's fifty and a ... just trying to get a ... out of sin.

The new French ... encourage poetry: Under the marble slab lies the boy who ... the drab.

About the only way ... is to buy a car costing ... thousand.

But think how frantic ... would have been, with a ... shrieks of advice coming ... back seat.

Americanism: "What? ... another story to fill the ... Well, put in something about ... Rogers."

The banqueters suffered ... Samson made the temple ... them. His bobbed hair was ... ling out, and you know how ... talk.

You can't tell much about ... who won't take orders ... the leader, except that he is ... a Democrat.

The unmasking of the ... won't make very much ... except that the sheets ... changed only twice a month.

We are an idealistic people, ... the only real dollar chasers ... have are speed cops.

Niagara Falls might ... place as an American ... hiring a few good divorce ...

Example of circumstantial ... dence: Chicago is like ... is the only city that has ... for Mayor.

Well, it will teach the ... son. The only safe way ... serve a Senate seat before ... to Washington.

England's row about the ... book might be worse. ... they were trying to change ... choir leader.

Correct this sentence: "... were thirty people in the ... said the critic, "and only two ... through their noses."

German brewer convicted ... fraud has been sentenced to ... 14,977 years in prison. If he ... good citizen, he'll die trying ... the penalty.

Communists repudiate ... Claus and won't permit little ... to play with dolls, but they ... asking for loans in the ... States so they must have a ... reservation about old Santa.

Woman attorney declares ... have proved they belong to ... weaker sex by wearing the ... wives give them, and ... tie them round the neck with ... they do belong to the women's ... funny knots.

RIPPLING RHYMES by Walt Mason

SEEKING FAME

Now every delegate and ... are on the trail of deathless ... There is no stunt so weird, ... vain, they will not tackle it ... gain some notice in the ... prints, contiguous to "Home ... Hints." There is no party ... won't face it if it will get ... a place where garing crowds ... gather round and cheer for ... and paw the ground. And ... a weary load to bear, ... much of grief and care. ... means your privacy is gone; ... rubbernecks upon your lawn, ... all the ghastly, grievous bores ... ever grew up out of doors will ... ways be upon your trail for ... graphs, handshakes or talk. ... bores won't let you be, ... they'll call you up by telephone ... and write you letters by the ... and you must answer every one, ... or you will make a bitter foe ... who'll fake up stories to your ... And all the bores with pipe-dream ... plans for building homes for ... rans, for buying heathen ... and fountain pens and pencils ... will crowd around you on the ... street and beg for rubber and ... peat. You cannot sit upon the ... porch to smoke a quiet segar ... torch in calm communing ... your soul; the horse will prove ... with a pole, and ask you to ... awake while they some yarn ... graphs may take. Oh, how I ... there you'll find a wight who ... such doings takes delight who ... the grandstand always finds a ... unknown to saner minds; but ... must jar the normal soul to be ... goldfish in a bowl on exhibition ... evermore, with no retreat from ... hick and bore. I'd rather have ... lonely isle than greet with fawning ... pleasant smile the swarming ... crowds who would acclaim the ... man who has accomplished fame.

(Copyright, 1928, by The Times Mirror Co.)

FRESNO ORATOR FINDS RUN HIGH

Schools from County Enter Contest

All Who Placed Last Year Strong Contender

Event High Will Have Fifteen Entrants

...ern county is entertaining high ... the hope of producing a young ... who will win his or her way ... to the finals in ... the Fifth National and Third International Oratorical Contests at Washington. County Superintendent Clarence T. Edwards, revealed yesterday. He reported that there are more schools and more students taking part in the contest in the county than ever before, and that some of the most talented ... in the history of the schools ... preparing orations. In addition ... the Fresno city high schools ... eleven rural schools in the county ... have signified their intention ... entering the great forensic ...

DIRECTING FAULTS

...ded in this year's list of more ... score of entrants in Fresno ... filled, is Howard J. Conn of ... who last year defeated the ... of the Joaquin Valley's young ... and placed sixth in The ... grand finals held in Los Angeles ... has been hard at work for ... weeks training himself for ... session, correcting the faults ... noted in his defeat here last ... and by the experience gained ... he feels confident of making ... showing this year. However, ... son of W. A. Conn, Fresno ...

...ther Fresno student who participated in last year's contest, who ... quit this year, is Theron ... of Fresno Technical School. ... eliminated in the preliminary ... but is determined ... higher this time. He will ... with Miss Agnes Moon for ... honor of representing Fresno ... in the district contest. ... A. Metzler, instructor in ... and public speaking at ... High School, who is in charge ... district arrangements this year, ... yesterday that the eliminations ... must be all of the Fresno ... will be held March 29.

...ERN COUNTY SCHOOLS ENTER

...ings, Reedley, Parlier and Clovis ... Schools are the first of the ... scholastic outside of Fresno to ... enter the contest, Superintendent Edwards reports. The others ... agreed to send in their entrance ... within a few days.

...ch will enter five students in ... and Parlier two. The list ... names in the other schools has ... completed.

...Watkins, John and Frank Patterson, students at Montebello High ... will write on the Constitution ... century and a half of constitutional authority behind them. ... descendants of William Patterson, framer of the New Jersey plan ... signed at the constitutional convention and one of the signers of the ... Constitution.

...ther students at the high ... are now working on their ... They are expected to be ... by several more in the near ... All are prominent in school ... Three of the entrants participated in the contest for the past ...

FRESNO ENTERS FIFTEEN

...resno High School at Clarendon is entering fifteen students in the contest. All have started the preparation of their orations. While ... of the entrants have participated in the previous contests they ... are not handicapped because of ...

...Los Chicos High School expects to have a better representation ... the contest this year than ever before. The members of the faculty ... considerable attention to ... debating and have succeeded ... creating a wide interest in it ... the students. Last year only ... girls entered the contest. At ... meeting called a few weeks ... during the contest with the ... thirty or more were present. ... special school prize of $5.00 has ... agreed to be divided among the ... contestants winning first, second ... third place in the elimination ...

DELICIOUS FOOD TO BE PREPARED

Mrs. Cummings Will Give Daily Demonstrations at Manufacturers' Exhibit

Mrs. Mae Cummings, whose cookery ... been a feature of the Manufacturers' Exhibit, Southwest Building, ... South Broadway, will give ... demonstrations of the Dangler ... with Loraine oven control all ... week, from 9 a.m. until noon ... from 7 until 10 o'clock every ... in the Food Demonstration ... of that organization. Her subjects will be, by request, angel-food and boiled milk sponge ... These classes are open to all, ... women are asked to take ... seats in the third-floor en...

...ance is in connection with ... annual convention of the Southern ... Retail Hardware Association, which opens in the exhibit ... on Tuesday afternoon. A large ... of exhibit booths have been ... by the hardware men, and this ... always will be open every ... of each week, lasting until the ... hour at night. The convention ... will be held in the afternoon ... in the Satin hall's of the ... Tuesday, Wednesday and ... Speakers, some from New ... will give addresses and there ... a open discussion. The electrical ... Thursday afternoon ... exhibit activities. Inasmuch as the Wyvernly Times cooking ... Sunday and Friday afternoon ... Thursday afternoon will ... Philip M. Lowell's ... as usual in the third-floor ... hall.)

MOTIONS TO BE HEARD

...City Council on March 26, will ... remonstrance against the proposed ... of Avenida 56, from Mc... to Homer avenue.

SEVENTH AT OLIVE

TRinity 1421

Coulter Dry Goods Co.

FOUNDED in 1878

TRinity 1421

New Arrivals in
Smart Dresses
For Monday's Selling
$25.00

—These lovely dresses so smartly styled and yet so inexpensive should receive an enthusiastic reception by the business or home woman. They show such unmistakable evidence of distinction and originality and the price is bound to appeal.

—Fashioned of georgette, crepes and printed crepes, they have touches of lace, side and front flares and clever necklines. Shown in grey, tan, navy, worth blue, rose beige.

New Wool Tweeds, $25.00

—A delightful looking dress for the informal country club affairs or for street.

(Coulter's—Third Floor—Apparel Section)

Luncheon Sets, $8.00

—Fully bleached damask sets that have charming colors in fancy stripe effects in the border, or wide band of real luster finish for choice, and napkins to match. Size 60x60, $7.00 set. Size 60x70, $8.00 set.

Check Glass Toweling, 35c yd.

—Real Irish linen toweling in several desirable colors for choice. It is 18 inches wide and comes in a soft absorbant finish.

Imported Rag Rugs, 95c each

—Good weight rugs that come in an attractive assortment of colors woven by hand in the hit or miss style. Size 24x48 at 95c each.

Printed Cloths, Now $3.75 Each

—Hand blocked prints in beautiful color designs of floral or fruit that come printed on a good grade of mummy cloth. Size 52x63 at $3.75 each.

Imported Sea-Side Bath Towels, $2.00

—Extra large towels in new large block patterns in the bright colors sought for the beach towel. Two of these make a beautiful bath cape or robe. Size 35x66.

(Coulter's—Second Floor)

Fur Trimmings

—Another shipment of fur trimming should find response from those who have been waiting to fashion their new spring ensembles.

—Different widths in most every kind of fur are priced at popular prices.

—Fox . . Wolf . . Caracul . . Thibetine . . Summer Squirrel . . and mole in all the newer shades.

(Coulter's—First Floor)

Luxite Glove Silk Vests
$2.95

—Fashioned of the heavy "de Lux" silk finished with large undearm shields and made with self straps in many lovely shades that women of critical taste choose. Sizes 34 to 42.

Bloomers to Match, $4.95

—These garments are made with the desired "Lux Shield" which adds greatly to the comfort of the garment as well as to the wearing quality. Sizes 36 to 42.

(Coulter's—Fourth Floor—Knit Underwear Section)

Beautiful Padded Robes
$12.75

—A special purchase of these smart looking robes that can be worn the year 'round are offered at this low price for those seeking "bargains" Monday.

—A limited number only, so make an early selection. Fashioned of heavy black satin quilted lamb's wool and edged with a three fold puffing in ombre effects of rust and orange.

(Coulter's—Fourth Floor—Lingerie Section)

Last Week of Coulter Mattress and Spring Sale

—Housewives who are planning to make changes this early spring will do well to avail themselves of the lowered prices in this event. We can supply your needs in cotton mattresses or the finest hair.

—The finest and best curled hair mattresses made with the "Neverstretch" construction are priced:

Full Size $67.00, now $59.50
Twin Size $55.00, now $49.50

Drowsyland, Slumberland and Coulter's Leader

are made of the best "Neverstretch" construction and are reduced for this sale.

De Luxe Springs, $25.00

—These springs are guaranteed for 25 years and are made double decked and are helical cross tied.

Other springs priced $12.95, $15.95 and up.

Every Pillow in Sale, $3.95 to $18.00

—Our entire stock of fine pillows take lowered prices during this event. They are covered with fine grade ticking and filled according to price with curled hen, duck and geese feathers and grey and white down.

(Coulter's—Second Floor)

A Splendid Assortment of Corsettes $3.95

—One model of pretty brocade with Swami top is for the medium figure. Inserts of firm elastic make it a comfortable serviceable garment.

Another . . La Camille Superall made of firm striped batiste, Ventrillo back, has a clasp in front which controls the abdominal flesh.

—Other models of broken lines from regular stock included at this low price of $3.95.

(Coulter's—Fourth Floor)

February Clearance Extraordinary
Fur Coats
20% to 50%
Reductions

COATS formerly priced $98.00, now **$49.00**

—In brown and tan Goat, Sealine with collars of Skunk, Wolf, Nutria and Fitch.

COATS formerly priced $159.00 now **$79.50**

—In natural Calf, Caracul, Beaverette, Leopard Kid, Sealine, with collars of Fox, Fitch, Squirrel, Wolf.

COATS formerly priced $167.00 to $210.00, now **$125.00**

In Caracul, Pony, Beaverette, Squirrelette, Marmot, Sealine, snake skin Calf, Caracul Kid, Caracul Paw, with collars of Squirrel, Wolf, Pointed Fox.

COATS formerly priced $295.00 to $395.00, now **$195.00**

—Hudson Seal, tan or brown Caracul, Natural or silver Muskrat, Susliki, with collar of Fox, Skunk, Squirrel.

FOX SCARFS, brown, red, blond, were $39.50, now **$29.50**

FOX SCARFS, brown, blond, red, black, were $49.50, now **$39.50**

FOX SCARFS, brown blond, red, black, were $65.00, now **$49.50**

FOX SCARFS, brown, blond, red, black, Pointed and Dyed Red Cross, were $89.50, now **$69.50**

FUR COATS, American broadtail, Hudson Seal, Black, Cocoa and tan caracul with collars of Fox, Skunk, Kolinsky and Squirrel, were $395 and $450, now **$295.00**

"You will find our Finest Collections of Fur Coats at the Lowest Possible Price."

—Which includes cocoa Ermine, Weasel, Squirrel, American Broadtail, Hudson Seal, Cocoa, Beige and Black Caracul, with shawl or mushroom collars of Fox, Kolinsky, Baron Duki and Squirrel, and all exquisitely lined throughut.

(Coulter's—Third Floor)

Home Hints Entertainment

Of Interest to Women.

Shop News Timely Topics

SOCIETY

BY JUANA NEAL LEVY

With all of continental society off to the Riviera for the carnival season, one feels a lazy urge to dodge the hordes of butter-and-egg men, over to view the mannequins in Paris, and take a turn around the artists' studios.

First one drops in informally upon Hiler. Hiler doesn't mind.

He's always receiving company and entertaining them with some kind of outlandish music, which isn't so bad, at that. Hiler is a graduate of the Philadelphia school. People have rather grown to associate him with low-life Paris scenes—"bals musettes," rag-pickers and like squalid but picturesque individuals—but Hiler is changing rapidly his entire conception of the art of painting.

His studio is a temple of Chinese art, in which vermillion predominates. Chinese proverbs are painted in black letters on the red stairs leading from the studio. Panels of quaint Chinese Gods hang on the walls. Chinese designs are faintly indicated on the windows. Everything breathes of China except Hiler himself, who is large, dark and awkward. In addition to playing several kinds of instruments, painting and stage designing, Hiler also has written several interesting books.

Curious indeed are the homes that painters manage to find for themselves, and certainly among the strangest is the studio of Albert Gibon. Plane trees line the street and to reach the studio it is necessary to turn corners and walk along passages outside the house, which appears like an afterthought on the part of the architect. The building itself is of wood and the only reason the wood is not visible inside the studio is that the walls are covered with numerous canvases. Mr. Gibon belongs to that time when Julian's really meant a great deal in the lives of artists. He started life in a San Francisco bank, then turned to illustrating for the Journal of Commerce, and later went to Paris.

Another of those surprising studios in Montparnasse. A heavily carved gateway leading to a winding gravelled walk, with trees. To the right, a tiny pavilion in pale green with a low green door. This leads up a small and winding stairway, which just as unexpectedly brings one to a brilliantly lighted studio. The water colors on the walls and the etchings are those of Miss Cecelia Mackinnon of Buffalo, N. Y., holder of an honorary mention in the Salon des Artistes Francais of last year.

There are many studios in Montparnasse, as in every other artistic center, which are a camouflage. Their owners use them as drawing-rooms, doing their work somewhere else or in some cases not doing it at all. To enter a studio is sufficient to know whether it is a real workroom or only a means to impress those who do not know and expect an unconventional thrill from everything connected with art.

Mr. and Mrs. William Hall of Santa Barbara, who have been traveling in Austria for the past month, were recent visitors to Vienna, where they registered at the Hotel Bristol for a short sojourn.

United States Ambassador and Mrs. Hugh Gibson entertained the Belgian Minister of Foreign Affairs and Mme. Paul Hymans at a brilliant dinner party at the United States Embassy in Brussels last week.

Mr. and Mrs. Charles Parmelee of 141 Flower street, who have been for the winter in an extensive tour of the continent, were recent visitors to Naples, Italy, where they registered at the Hotel Excelsior.

Mrs. Henry M. Rae of Pasadena is remaining in Paris for the present as the guest of her sister-in-law, Mrs. John Adams Drake, at the latter's home in the Avenue d'Eylau. Mr. Rae recently left for Rome.

Mrs. Oliver Locker-Lampson, nee Paget of Pasadena, has returned to London after spending a few days in Paris.

Miss Adele Morel of Hollywood, who has been visiting Mrs. Nixon-Nirdlinger at the Kulm Hotel in St. Moritz, Switzerland, left last week for Nice, France, where she will spend a few weeks at the Ruhl Hotel before making a tour to Egypt. Mrs. Morel and her sister will join Miss Morel in Paris in April at the Hotel Meurice.

Mr. and Mrs. Darryl Zanuck of Hollywood, who have been touring Central Europe this winter, were recent visitors to Vienna, where they registered at the Hotel Bristol. E. C. Hartley has arrived at the Hotel Ambassador in Paris from London. Mrs. Edgar Miller has arrived in Paris after spending several weeks in St. Moritz, Switzerland, enjoying the winter sports, and is staying at the Hotel Ritz. Other California people stopping at the Ritz for the moment include Mrs. T. H. Dudley and Miss Gertrude M. May, also of Los Angeles. Cornelius Echeminique has been traveling in Spain during the past month. He was a recent arrival in Madrid, where he registered at the Palace Hotel. William Hooper has been passing the winter season on the Riviera. Mr. Hooper was a recent arrival in Milan, Italy, where he registered at the Grand Hotel et de Milan. Mr. and Mrs. Eric Wiston of California, who are at present in Cannes, on the French Riviera, are shortly to join friends on their yacht for a cruise. Mrs. Alice Toulmin of California has gone to Lausanne, Switzerland, after spending a week in Paris, following her arrival from the United States. Mr. and Mrs. Paul Sunday, who have been visiting points of interest in Southern Italy, were recent visitors to Naples, where they registered at the Hotel Excelsior. Mrs. Henry Fisher of California has left her villa near Florence, Italy, for Egypt, planning to return in the early spring. Signor and Signora Guido Chilari, the latter nee Thompson of Los Angeles, have left Florence for America to visit relatives. Mr. and Mrs. Kirk B. Johnson of Santa Barbara have left Shepheard's Hotel in Cairo for a trip up the Nile to Assuan. W. M. Loftus of Santa Monica, and Mr. and Mrs. H. E. Hooper of Los Angeles also are traveling in Egypt this winter. Mrs. Dorothy Lee Gordon has been traveling in France, Belgium and Germany. She was a recent visitor to Brussels, stopping at the Cosmopolite Hotel. Maj. Richard McCreery, whose engagement recently was announced in London to Miss Lettice St. Maur, is the nephew of Richard McCreery of Los Angeles, a frequent visitor to Paris and well known in racing circles, having a stable in France. And on his visit here he is always accompanied by his wife, who is the daughter of Mrs. Wayne Cuyler of Paris. Maj. McCreery, like his uncle, is interested in horses and is well known as a polo player. He recently played, as did his brother, against the American team which visited England.

SOUND AUCTION BRIDGE

by Wilbur C. Whitehead
The World's Greatest Authority...

Each day is published a complete hand presented by Mr. Whitehead. These hands may be played with cards by one, two, three or four players. Fill out a chart of your own and compare it tomorrow with Mr. Whitehead's play. Do this each day and carefully read Mr. Whitehead's explanation, and you will find that your knowledge of the game will progress rapidly. Compare your bidding and play with that of your friends—the comparison may be illuminating.

HAND NO 79

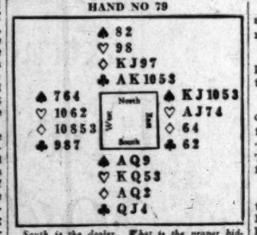

South is the dealer. What is the proper bidding and play?

Record the bids that each player should make, assuming that he does not see any of the other hands.

These hands must not be bid or played "Double Dummy," i.e., as though all four hands were exposed.

NOTE—In recording the Auction, or the play, use "S" for Spades, "H" for Hearts, "D" for Diamonds, and "C" for Clubs. Use "N.T." for No Trumps. "DBL" for double, "REDBL" for redouble.

Mr. Whitehead will answer questions concerning your Bridge problems. Write to him care of this paper, inclosing self-addressed stamped envelope.

Saturday's Hand as played by Mr. Whitehead

HAND NO 78

S—♠ Q103 ♡ 642 ◇ K872 ♣ A52
W—♠ AK ♡ AJ3 ◇ AQJ54 ♣ Q108
N—♠ J9764 ♡ KQ85 ◇ 109 ♣ 63
E—♠ 852 ♡ 1097 ◇ 63 ♣ KJ974

The Correct Bidding and Play

THE PLAY

(Bracketed card shows lead to each trick)

Tricks	South	West	North	East	Won by N-S	Won by E-W
1	5Q	5K	(5A)	52		1
2	C2	(CQ)	C3	CK		1
3	D2	DQ	D9	(D3)	1	
4	CA	C10	C6	C7	1	
5	(S10)	SA	S4	S5		1
6	C5	(C8)	H5	C9		1
7	H2	H3	H8	(C7)		1
8	H4	HJ	D10	(C4)		1
9	D7	DJ	S7	(D6)		1
10	D8	(DA)	S9	S8		1
11	H6	(HA)	HQ	H7		1
12	DK	(D4)	S3	H9	1	
13	(S3)	D5	HK	H10	1	
			Total Tricks Won		3	10

	Declarer	Opponents
Point Score	40	
Honor Score	30	

(Copyright, 1927, Republic Syndicate, Inc.)

THE BIDDING

South Bids	West Bids	North Bids	East Bids
Pass	1 N.T.	Pass	Pass
Pass			

Final Bid 1 N.T. Played by West

Salient Points of the Play

Trick 2. With high Clubs of equal value held by Declarer and Dummy, Declarer overtakes the Queen of Clubs with the King, to gain the advantage of a Diamond lead to his strength.

Trick 4. South can not afford to hold off of Clubs again, as the Declarer may hold but two Clubs. Should he hold three, the accruing gain of an established Club suit would be offset by the establishment of Spades before Diamonds. Subsequent play showed that South lost a trick through his refusal to hold off Clubs a second time, but it also showed that South adopted the only possible method to save game, and that its nonsuccess was due to Declarer's holding three Clubs.

(Copyright, 1927, Republic Syndicate, Inc.)

YOUR BABY AND MINE

By Myrtle Meyer Eldred

Mrs. Eldred will be glad to answer all questions pertaining to babies and children. A stamped and self-addressed envelope forwarded to this office will bring a personal reply.

REGULARITY IN EVERYTHING PERTAINING TO THE BABY

Mrs. B.B.D. writes: "Do you believe in having a set hour for a child's daily stool? I have two little girls, two and three, who were never trained and they were both clean at one year and wore panties. I have a friend who has two children and she has trained them to have a movement every day at 2 o'clock. If the boy happens to be out and cannot go he misses the day entirely and sometimes gets sick and vomits."

Answer: The trouble with your friend's method is not regularity but the choice of a poor hour for such duties. Two o'clock is not a good time and too often would be subject to disturbance. Directly after breakfast is the first choice and just before bedtime the second. It is easiest to train a child to the stool when we have the help of nature, and regularity of such habits cannot be overemphasized. After all the rightness of a method of child rearing is not upset by one mother's nonsuccess with it; but by the success of thousands of mothers. That applies to everything.

Mrs. I.L.M.: A baby weighing nine and one-quarter pounds at birth will weigh about seventeen at four months. Your baby weighs twenty-two which indicates quite obviously that he is overweight. He is already being fed, as you are giving orange juice and far too much. One or two teaspoonfuls a day, and not the juice of a whole orange is the right amount. The fact that he spits up, so frequently can be attributed to too much orange, and to the same factors which are making him gain so much, too much at any one meal, or too short an interval between meals. The first day of the mother's period may result in the baby having some slight colic or may cause him to refuse the breast because there is very little in it. The baby can be given a complimentary bottle the first day or two if necessary. The return of the periods is not an indication for weaning. You may have the feeding leaflet if you will send a stamped and self-addressed envelope and ask for it.

Mrs. L.E.T.: If your baby's rash developed immediately after giving orange juice with sugar, it might indicate that the sugar added to what the baby already had was too much for him, or that the orange juice itself caused the rash. Try eliminating it for a week and see what happens. Because the rash is so slight, I doubt if the water bath will hurt

Mrs. E. P. Ricker, Jr., of Poland Springs, Me., finished second in the annual New England sledge dog race, which was won by Leonard Sepalla, hero of the antitoxin dash to Nome.

When Mrs. Irene McIntyre Walbridge, national president of the American Legion Auxiliary, recently addressed the students at Culver Military Academy it was the first time that a woman had ever been accorded the honor.

CHEF WYMAN'S Suggestions for TOMORROW'S MENU

Every Tuesday and Friday at 1:30 o'clock Mrs. A. L. Wyman will conduct a free class and demonstration of good cookery in the lecture room of the Southern California Manufacturers' Exhibit, 130 South Broadway.

Breakfast
Bananas and Cream
Ham and Eggs
Cream Waffles Honey
Milk Coffee

Luncheon
Baked Spaghetti
Egg Apples and Mayonnaise
Apple Dumplings, Hard Sauce
Tea

Dinner
Clam Bisque
Celery
Veal Pie
Glaced Sweet Potatoes Baked Squash
Cole Slaw, Boiled Dressing
Peach Turnover, Whipped Cream
Tea Coffee

BAKED SPAGHETTI

One-half a pound of spaghetti, two tablespoonfuls of butter, one tablespoonful of chopped onion, two tablespoonfuls of chopped green pepper, two cupfuls of tomatoes, one teaspoonful of salt, and an eighth of a teaspoonful of paprika, two teaspoonfuls of sugar, one cupful of grated cheese.

Cook the spaghetti in boiling water until tender. Drain, melt the butter, add the onion and green pepper, and cook until soft. Add the tomatoes, salt, paprika and sugar and cook ten minutes. Mix the spaghetti with the cheese and sauce. Place in an oiled baking dish, sprinkle with remaining cheese and bake in a hot oven twenty to twenty-five minutes.

EGG APPLES AND MAYONNAISE

Roll hard-cooked eggs while still warm between the palms of the hands, or weight the eggs with a plate until they are round as apples. Press the stem of an apple in one end and a clove at the other. Press out the juice of two or three freshly boiled beets, dip the eggs into this red juice, allow to stand in the ice box until thoroughly chilled. Place two for each service on a bed of shredded lettuce leaves, and surround with a mayonnaise tinted with a little green coloring.

CLAM BISQUE

Two dozen clams and the liquor, one-half a cupful of celery chopped, two tablespoonfuls of parsley chopped, two tablespoonfuls of butter, five tablespoonfuls of flour, season with salt and pepper, one cupful of thin cream, one cupful of milk. Strain the liquor from the clams through a cheese cloth and add enough water to make two cupfuls of liquid. Remove all particles of the shell and chop the clams fine. Cook the clams, celery, parsley and liquid together ten minutes. Press through a sieve and keep hot. Melt the butter, add the flour, salt and pepper and mix to a smooth paste, add the cream and milk and bring immediately to the boiling point, stirring constantly. Add the strained clam liquid and serve with water crackers.

VEAL PIE

Two and a half pounds of knuckle of veal, salt and pepper, two tablespoonfuls of shortening, two slices of onion two cupfuls of celery cut in dice, two cupfuls of water, one-half a cupful of diced carrots, two tablespoonfuls of chopped parsley, two tablespoonfuls of flour, one-fourth of a cupful of water, plain pastry.

Cut the meat from the knuckle in small pieces, sprinkle with salt and pepper, melt the shortening, add the onion and cook slowly for five minutes, remove the onion from the pan and put in the veal, cook until the meat is brown, stirring frequently; add the raw carrots, parsley, cook twenty minutes longer. Thicken with flour and water mixed to a smooth paste, put in a baking dish and cover with pastry. Bake in a quick oven twenty minutes or until brown.

Mrs. Wyman does not reply to letters, but requests for recipes are answered in the department PRACTICAL RECIPES published every Tuesday.

DISCIPLINE BY SARCASM

When my father, G. F. Swift, found something wrong about the plant, sarcasm was his working tool for getting it corrected. "I think you ought to hang an electric light on that so you could see it," he told the foreman in charge of a beef cooler when he found a long, heavy cobweb swinging down from the ceiling.

"Do you think tallow's going down?" he inquired of his brother, Nat, in charge of the mutton cooler at the Chicago wholesale market. Nat's frock was very greasy.

"I don't know," responded Nathaniel.

"Well, I think it's going up. If I was you I'd fry out that frock right away. It's a chance to make a good bit of money."

There was another time when a new foreman could not lay his hands on a clean white frock promptly after word had reached him by grapevine telegraph that "G. F." was on the way. So he slipped out of his dirty frock into a new tan overcoat of a fashionable cut.

"Do you work her-?" was G. F.'s first question.

"Yes, sir, I am the foreman."

"I guess you didn't come down to stay all day."

The foreman needed no other hint. Off came the new coat, and today, risen to superintendent, he testifies that not since then has he ever mislaid his frock nor even worn a dirty one.—[From "The Yankee of the Yards," by Louis F. Swift.

HEALTH and DIET ADVICE

by Dr Frank McCoy
author of "The Four Ways to Health"

Dr. McCoy will answer personal questions on health and diet, addressed to him, care of The Los Angeles Times, inclose stamped, addressed envelope for reply.

STARCHES, IODINE, AND GOITRE

There are many forms of thyroid derangement, but the two common types are called "simple goitre" and "exophthalmic goitre." The simple goitre is the one which is more easily diagnosed, as the gland enlarges so much that even the layman can recognize this trouble by the enlargement seen at the front of the neck. The neck often becomes twice as large as the normal, and in some of the mountainous districts of Europe the enlargement of the thyroid is so great that it looks like a large sack hanging from the neck.

Goitres are more frequently found with women than with men, the proportion being about eight to one. Usually the only unpleasant symptoms from a simple goitre are those due to pressure from the enlargement. This may cause the trachea or esophagus to become flattened, which may interfere with breathing or swallowing. Sometimes the pressure upon the vagus nerve produces cardiac symptoms, such as rapid pulse.

There are unquestionably "goitre belts" or locations where this simple form of goitre is more prevalent. Many have thought that the large amount of alkali in the water in mountainous sections is responsible for the large amount of goitre found in these districts. The seashore seems to be one place where there is the least amount of simple goitre compared with other places, such as the midlands and mountains.

It has been found that iodine is an important element necessary to the normal functioning of the thyroid gland. The proper amount of iodine is found to be lacking in all forms of simple goitre. In my opinion, this is ordinarily not because the patient does not use enough foods containing iodine, but because he does use too many other foods which either destroy or interfere with the action of the iodine in the thyroid. Those living at the seashore use large amounts of foods such as shell fish, which contain a great deal of iodine, and do not use so many of the starches which are used by the people living in the interior countries and in mountainous places.

I hold that the overconsumption of carbohydrates is the one important cause of both the simple and exophthalmic goitres. The additional use of drinking water containing large amounts of alkalies appears to also have a certain effect in stopping up or interfering with the normal action of the thyroid gland.

The treatment, which is usually given to cases of simple goitre depends upon the administration of iodine either internally or by painting iodine over the front of the neck. If this treatment is given carefully, it will usually bring about marked changes at once in a reduction in the size of the gland. Internal medication with inorganic iron compounds will also temporarily increase the activity of the red cells in cases of anemia. But this not getting at a real cure, which can only come from removing the real causes and learning to live so that these causes are not again created.

In every case, complete elimination of carbohydrates will immediately reduce the size of the thyroid without the addition of any more iodine than that found in the ordinary diet.

In tomorrow's article I will explain just how to proceed in the cure of simple goitre.

QUESTIONS AND ANSWERS

Question: Solitaire asks: "What is the proper way to ventilate a room? It seems to me that without fresh air all the time a special diet would be of no use to the body."

Answer: The special ventilation of every room in the house is of the utmost importance, and to get the best results this problem must be carefully studied. As a rule, a good plan is to provide for openings near the ceiling where the warm, devitalized air can pass out. Low openings should also be provided for the intake of fresh air. All gas stoves should be provided with the proper vents and where a fire is burning in the room, more outside air must be admitted to keep up the supply of oxygen.

Q.: Mrs. J. A. S. writes: "I am greatly interested in your articles, and am following your menus exactly as printed in the Saturday issue of The Times. I would like to ask why you never mention the onion, as I was under the impression that it was a healthful vegetable."

A.: The only practical use to the human that I have been able to find for the onion is to fry it in grease and apply it as a poultice over irritated lungs. The irritation produced by the onion on the skin is sufficient to act as a counterirritant in much the same way as a mustard plaster acts, but this irritating effect is not desirable inside of the stomach or intestines.

Q.: Anxious asks: "What causes the gums to recede, and how may I help them?"

A.: Receding gums are caused by the effects of hyperacidity of the stomach, and are also due to decomposition of food between the teeth, bacterial growth, and allowing the teeth to become coated with tartar. Go to a dentist and have your teeth scaled and the gums treated. At the same time make the proper dietetic changes so as to overcome the overacidity of the gastric juice.

EPIGRAMS OF THE FAMOUS

Sir Edmund Gosse: I have never made a joke in my life.

Lord Dewar: When the time comes for the meek to inherit the earth, taxes will be so high they won't want it.

Eva Le Gallienne: The really intelligent people who care for the theater are people of moderate means.

G. B. Shaw: I am the messenger boy of the new age.

Dr. M. S. Pembrey: In the form of sport, people will endure manual labor so strenuous and dangerous that as labor it would be restricted by legislation.

Lord Lovat: The measure of our success is often the tariff walls raised against us.

Dean W. R. Inge: The morality of birth control depends upon the motive.

James Branch Cabell: I have romped nine years in this field, and I know my grosseries.—[Collected by Boston Transcript.

There are only four States in the United States at the present time that have no laws of any sort regulating the hours of work for women industrially.

NANCY PAGE

When a Young Maid's Fancy Lingers Over Valentines

By Florence La Gauke

Lois's younger sister was having the best time going over her Valentines. She handled them, scrutinized them and put them carefully away. Whenever guests came they were duly shown the sentimental souvenirs. One day Lois asked her sister why she didn't do something with them instead of just storing them. "Why, what can I do?" asked Helen. Lois decided she must be growing like her adored friend, Nancy Page, for she had some suggestions ready, quick as a wink.

"You might buy an inexpensive pair of tin book ends. Arrange the Valentines on the two outer ends, placing them at angles and showing just part of each Valentine. Then you could put one or two of the heart-shaped ones on that tin box that the glace fruits came in.

"I noticed that the paper was soiled on your small wastebasket, which sets on your desk. Why couldn't you paper the sides of that with overlapping pieces of the Valentines?" All of these things Helen did. She put a coat of colorless shellac over the paper to protect the surface. She now had her beloved Valentines out where she could see them. And not having spent much for the original articles she could discard them without a pang.

(Copyright, 1928, Publishers Syndicate)

The LAST WORD

By ALMA WHITAKER

JOHANNA'S CROSS

Johanna is an alarmingly capable, efficient, severely tidy person. She is the boss's secretary and when she is there she practically runs the office. When she is away it is chaos.

Johanna lives in a scrupulously neat apartment—a large room with a folding bed and a couch, a bath, dressing room and a cute kitchenette. A place for everything and everything in its place. Jo could find anything in the dark. Nothing sears her soul so much as muddle. Untidy visitors keep poor Jo on the qui vive of misery. She will walk round behind them and put everything back in its place which they inconsequently move around or shove aside.

But Jo has a sister who lives in a suburb. Jo's sister is not a bit like Jo—the sort of woman who steps out of her clothes and leaves them in the middle of the floor all night, dumps her hat and purse on the side-board, leaves the paper and string from packages all over the place, just a natural muddler. She has two unruly, badly trained children, boisterous and anything but self-effacing.

Whenever sister wants to do a little city shopping, she lands on Jo, with both the children, to stay overnight. Jo dreads these hectic occasions with all her soul, but as she is also a loyal conscientious soul she never dreams of opposing these visits. But they simply turn her life upside down. Her little apartment is a nightmare of confusion, crowded with careless, boisterous, untidy people. She has to give sister and the niece in bed with her while the boy gets the couch. The children drive the other tenants mad running up and down the hallways, riding up and down in the elevator, calling out of the window. One lady tenant is permitted an exceptionally well-behaved pet dog, but even Fido behaves badly when the children are there, and causes the landlord to threaten to expel Fido. It takes Jo a week to smooth everyone down after her relations have gone home.

"Oh, I know I am an old maid. I can't help it. Disorderliness and untidiness actually make me sick," she sighs, wretchedly.

"What on earth would you do if you had an untidy husband and half a dozen noisy children?" we asked Jo, teasing.

"I couldn't. I cannot think of a worse calamity than having to love, honor and obey an untidy man," groans Jo. "My boss is that kind. I can stand it in business hours, and keep things tidy for him, especially as I am paid for it and can get away from it when I leave the office. But I should nag a man like that to death if I were married to him. And I suppose if I had children I should train them into automatons and make life hideous for them. I'll bet that is why the Lord never let me have a lover. He knows that, while I might fall in love with a man, and even feel romantic about tidying up after him for a month or two, I could never endure one for long. It is an awful complex to have, you know. Tidyness means more to me than romance, I'm afraid. Certainly if the preservation of my romance depended upon me being pathetic with an untidy man, I should surely wreck it. There is good reason why we old maids remain old maids to the end. We aren't fit to endure matrimony."

But Jo believes that these frequent visits of her sister and the children are her just cross. She accepts them with patient fortitude. She anticipates them like some people anticipate "one of my awful headaches." She steels herself as for some brutal blow. But it makes her completely resigned to being an "old maid."

(Copyright by McClure Newspaper Syndicate.)

Tune into KFWB
Monday Night, Feb. 27
7:30---8:30 for
Honolulu
And How
Watch This Space

La Mode Shoes
722 South Flower ☎ Va. 8850
6529 Hollywood Blvd. ☎ Gr. 8787

EXCLUSIVE HANDMADE SHOES

M·J·B
clean-limbed Strength

Always in your coffee cup whether you drink it mild, medium or strong—when you serve this wonderful blend.

The full-flavored coffee

Let Nature balance your breakfast tomorrow

You don't need to be a dietitian to plan a balanced breakfast. Shredded Wheat, served with milk or cream, will give you all the food elements you need—each in the right proportion. For Shredded Wheat is whole wheat—Nature's balanced diet—in its most appetizing and convenient form.

Shredded Wheat

THE LARGE 12 OUNCE PACKAGE

Petite Shop
For the Miss and small Woman
Monday Special
ENSEMBLES
Formerly priced up to $45
Today—Only
$25.00
705 W. 7th St.

SARCASM

". Swift, found
ut the plant,
ng tool for get-
nink you ought
ht on that so
told the fore-
f cooler when
cobweb swing-
ting.
allow's going
f his brother,
mutton cooler
eale market.
greasy.
onded Nathan-

oing up. If I
at frock right
o make a good

time when a
lay his hands
promptly after
by grapevine
" was on the
ut of his dirty
overcoat of a

" was G. F.'s
foreman."
come down to

no other hint.
st, and today,
k, he testifies
e fio ever mis-
worn a dirty
nkee of the
wift.

HOUSEHOLD SUGGESTIONS

Finger-Marks

If you carry one of the
able patent-leather sewing
will find it gathers finger-
quickly. Dip a soft cloth
milk and rub on the leather.
dry polish with a soft dry
will look like new.

Strictly Antiseptic

How often have you seen a
cine closet which contains a
absorbent cotton all out of
wrappings and with plans
the inner paper where
have dug for a wad of cotton!
such cotton is considered
tic and is used for really
dressings. Wrap up the
curely and return to the
each using and it will really
septic.

Jot It Down

A little powdered
into the stockings will relieve
ing feet and also act as a
all the leaves that would be
water in a vase are stripped
the stems before arranging.
A lump of orris root in the
on wash day will give a lovely
grant odor to the clothes,
even after they are ironed.

Mode Shoes
South Flower ☎ Va.8850
629 Hollywood Blvd. ☎ Gr. 8787

JULIE

PATENT WITH PYTHON

GRAY OOZE

HONEY BEIGE OOZE

WHITE KID

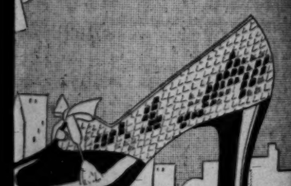

HANDMADE SHOES

A·J·B

clean-limbed *Strength*

Always in your coffee cup whether you drink it mild, medium or strong—when you serve this wonderful blend.

The full-flavored coffee

Let Nature your breakfast ow

You don't need to be a dietitian to plan a balanced breakfast. Shredded Wheat, served with milk or cream, will give you all the food elements you need—each in the right proportion. For Shredded Wheat is whole wheat—Nature's balanced diet—in its most appetizing and convenient form.

WHOLE ded Wheat

R CHAIN
NS LONGER

Theater Circuit
to Be Extended

Pictures Will Have
Playhouses

Already Under
of Concern

to announcement by
president of the organize-
meeting with his as-
week-end, Principal
Inc., will con-
by years more than
theaters in small
United States.
theaters in towns of
or less have come
of this corporation,
of steps to organize a
in large American
which the increasing
Principal Theaters will

ding of the executive
E. Birtell, general
Principal Theaters of
in here yesterday to as-
in San Francisco, Port-
Denver, Kansas City, St.
Louisville, Cleveland
. The approval of
president of Prin-
of California, and L.
men of the real-estate di-
organization, was given
ssified by Lesser.
the first and only theater-
ation conducted on
ers." Lesser said, "and
of establishing first-class
ating approximately 1000
ures of about 18,000 pop-
to be carried out through
ening program of this cor-

ssociated with ourselves
real customers who will pro-
not only beautiful in
comfortable and well ven-

ngeles will remain the na-
production," declared Mr.

t of Inmates
a Fatal End

result of an asserted fight
ow inmates of the Los An-
ounty Farm suffering from a
mental disorder early yes-
ning, Everett Gallagher, 45
ch, one of the two, was
ead, according to a report
the Coroner's office.
d, it was stated, was struck
head with a floor polisher,
ly fracturing his skull. The
was removed to the County
of the Los Angeles County
located at Roads.

'WHITE SHRINE' HEAD ON INSPECTION TOUR

Mrs. Helen Cramer

Nile Daughters' Leader Visitor in Southland

En route to the Hawaiian Islands on an official inspection tour, Mrs. Helen Cramer, Supreme Queen of the Daughters of the Nile, was a Los Angeles visitor this week-end. She came here from her home in Buffalo, N. Y.

The Daughters of the Nile, composed of wives, daughters, sisters and widows of Shriners, is known in Masonic circles as "The White Shrine." The Honoluhu Temple of the order was established two years ago. Mrs. Cramer sailed on the liner Calawali and will return in three weeks on its homeward voyage. At that time she will make a longer stay in the Southland.

MICHIGAN MEET TONIGHT

Michigan folk will be treated to a short play this evening at Symphony Hall, 232 South Hill street. There will be other entertainment also. President Parmelee will preside. Michigan tourists are invited.

RECEIVERSHIP HEARING SET

Guaranty Mortgage Company Cited to Show Cause Why Petition Should be Denied

An order to show cause why a receiver should not be appointed for the Guaranty Mortgage Company of California has been granted Attorney Roland Rich Woolley in behalf of Guy D. Sisson, a stockholder, by Presiding Superior Judge McLucas and the hearing is set for the 29th inst., at 10 a.m. before Superior Judge Gates.

Attorney Woolley presented an affidavit from his client, Sisson, asserting that Charles A. D'Arcy, president of the mortgage company, and associate officers failed to comply with a January court order directing them to submit depositions and deliver books and records of the company for inspection.

The affidavit further makes charges against the manner of the payments of dividends and asserts that "some 60 per cent of its total assets is in what is known as frozen or nonincome-bearing property."

Sisson also asserts through Attorney Woolley and the affidavit that he attended a stockholders' meeting on January 23, last, and was denied an opportunity to be heard. The meeting, he charges, "was conducted in an arbitrary and prearranged manner," and certain programs, "were railroaded through" to prevent him disclosing certain affairs of the company at the meeting.

The affidavit asserts that unless a receiver is appointed to manage and control the affairs of the company the stockholders and creditors will suffer loss and injury.

Department's Veterans Plan 25-Year Club

Men of the City Engineering Department who have been employed there continuously for twenty-five years or more will meet tomorrow at 6:30 p.m. at the City Club to form a permanent organization. The committee in charge of organizing the twenty-five-year club consists of Deputy City Engineers D. M. True, J. B. Prince, R. A. Tuttle, C. V. Boquist, F. M. McDaniel, A. G. Crawford, George W. Bacon, and J. P. Holt.

STREET NAME CHANGE ASKED

The City Council's City Planning Committee has recommended the changing of name of Margate street in the San Fernando Valley, lying southeasterly of the Pacific Electric Railway and easterly of Tujunga avenue, and establishing the new name of the street as Chandler Boulevard.

CHANGE RECOMMENDED

The change of name of Seventeenth street to Seventeenth Place, from Orchard avenue to Vermont avenue, has been recommended to the City Council by the Council's City Planning Committee.

BUILDING ON SANDS DEPLORED

Lecturer Says America Has No Structures That Will Withstand Time

"We are leaving no enduring record to posterity," declared Dr. Edgar L. Hewett, director of the museums of San Diego and New Mexico, in an illustrated lecture yesterday at the Los Angeles Museum, Exposition Park, on "Cities of the Sand." "We depend entirely on our newspapers and our books today nad there is not a newspaper published which will be legible 100 years from now, nor will our books be readable in half a millenium. It is a problem we should start to think about.

"The cities of the past were far more durably built than ours are today, and for that reason, and others which do not now obtain, we can learn of the past.

"I do not like to think about it, but every great city and civilization, our own included, will be destroyed. That is the history of every one. There is no defeating time. It overcomes the individual, it overcomes peoples, it overcomes entire races. It behooves us to think of leaving some record of ourselves on this earth while we yet remain."

Dr. Hewett spoke on his own explorations in the buried cities of Palestine and Mesopotamia. Among those he described were Babylon, Ninevah and Petra. Palmyra, the city built by Zenobia, whom he rates as one of the greatest queens of all time, he described as the most beautiful city ever built and said that Zenobia's palace and judgment hall was in all probability the most beautiful building ever constructed.

SIERRAS LECTURE THEME

An illustrated lecture on "The High Sierras" was given yesterday at the Southwest Museum by Clinton Churchill Clarke to an audience that overflowed the museum auditorium. Mr. Clarke told his audience of the various experiences he had encountered during the seven years he has been hiking in the Sierras, and illustrated many of his unusual exploits with colored photographs.

Towering Testimony

THE Lindbergh Light will be seen by every aviator within sixty miles of Los Angeles, but the National Bond Market has erected a monument to the efficiency of the Los Angeles Bureau of Power and Light which has been seen by every Ace in the bond markets of the United States.

This National Bond Market is the shrewdest unbiased judge of the efficiency and financial stability of all corporations which issue bonds. Testimony from that source is towering testimony that can escape only the eyes of the wilfully blind, for on that market your Bureau bonds command a more favorable price than those issued by any other public utility, private or municipal, in the United States.

Add to this nationally authorized evidence of the economic and tangible value of your Bureau of Power and Light, the ever present towering testimony of its efficiency in the growth of Los Angeles.

The history of your Bureau of Power and Light is one of rate reductions and savings to consumers, and far-sighted planning for industrial development. In ten years, compared with outside rates, it has saved you $32,000,000. The rate reduction of last August will save you an additional million dollars this coming year.

In addition to these dividends in lower rates, the dividends in ownership through surpluses in the last ten years have increased the net ownership of Los Angeles in its Power Bureau from less than $5,000,000 to over $23,000,000. This tremendous increase would be equivalent to a stock dividend backed by assets in full, and is a most illuminating comment on the stupidly ignorant or the maliciously mendacious, who refuse to bear testimony to the astonishing success of the Los Angeles Municipal Bureau of Power and Light.

THE National Bond Market testifies that an investment in a Los Angeles Bureau of Power and Light bond is safer than an investment in any bond of any power company contributing to fight Boulder Dam.

DEPARTMENT OF WATER AND POWER
BUREAU OF POWER AND LIGHT
CITY OF LOS ANGELES

Here's $1000 to Buy Yourself a Motor Car!

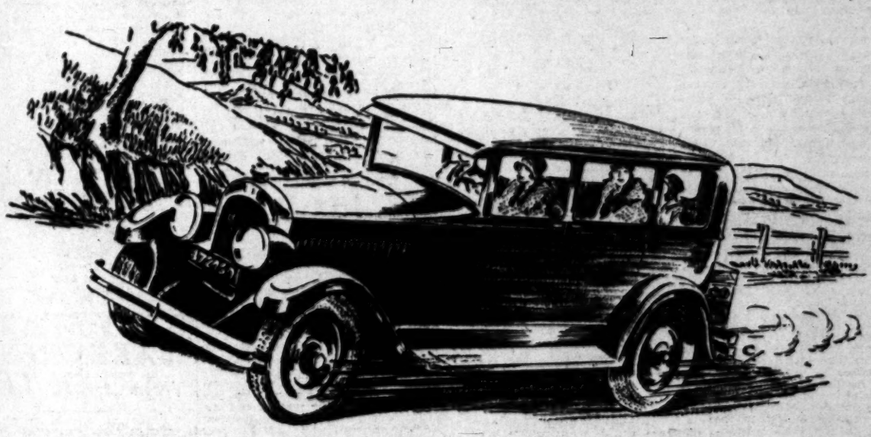

Start Today in the "Times" $5000 Picturegame and Play Your Way to a Rich Prize!

Speeding along the scenic boulevards of Southern California in a fine new automobile—a long motor trip for your vacation this summer—down to the beaches whenever your fancy dictates—up into the mountains—how's that for a pave to work for it—JUST PLAY! The Times $5000 Picturegame offers you an opportunity to win $1000 in cash. Get into this fascinating fun game TODAY—start picking titles for the easy pictures printed in The Times each day. If you can MAKE it come true! And you'll not even hleasant prospect? Do you wish it were true? You submit the best list of titles you will soon have $1000 to spend on an automobile of your own!

All Back Pictures and Catalogue Containing All Winning Titles—10c

Playing the Picturegame is simple as can be—Just look through the Catalogue for a title to fit each picture. It takes but a minute to do that. In less than an hour's time you should have titles picked for all the back pictures. Then pick titles for all remaining pictures as they appear in The Times from day to day until the 77th picture, and send in your list. Isn't that easy? Catalogue, with back pictures included, may be obtained at any bookstore listed below, or direct from The Times by sending in the certificate printed at the left. Get your copy this very day. Don't lose a minute's time getting started on your way to a big cash prize!

THIS CERTIFICATE AND 10c
entitles you to
"Times" $5000 Picturegame Catalogue and Complete Set of Back Pictures

Take this certificate, with 10c, to any bookstore listed in this advertisement, and you will receive a copy of the Official Picturegame Catalogue, (containing all winning titles), and all back pictures that have been published in the "Times" $5000 Picturegame from No. 1 days to date. If none of the bookstores listed is near you, pin this certificate as a sheet of paper with your name and address, and mail with 10c and 5c postage (15c in all) to Picture-game Manager, The Times, Los Angeles, Cal.

How to Play the Picturegame

Here is Sample Picture

If you were looking through the Official Catalogue for a title to fit the picture on the left, wouldn't you select "The Prisoners!" That's how easy the Picturegame is! Get a catalogue today. You will quickly find titles to fit all the pictures.

ALL THESE PRIZES GIVEN AWAY!

1st prize	$1000
2nd prize	750
3rd prize	500

4th prize	$300	5 prizes of $25 each	$125
5th prize	250	5 prizes of $20 each	100
6th prize	200	10 prizes of $10 each	100
7th prize	150	50 prizes of $ 5 each	250
8th prize	100	100 prizes of $ 3 each	300
9th prize	75	200 prizes of $ 2 each	400
10th prize	50	350 prizes of $ 1 each	350

Where Catalogues and Answer Books May Be Obtained

IN LOS ANGELES

Times Office, 1st and Broadway
Times Office, 621 South Spring St.
Broadway Department Store, Inc., Book Department, Main Floor
Bullock's Book Department, Main Floor
Fowler Brothers, 747 So. Broadway
The Jones Book Store, 470 West 6th St., opposite Pershing Square
The May Company, Book Department, Second Floor
C. C. Parker, 520 West 6th Street
Bauer's Book Shop, Inc., 822 West 6th Street
Dawson's Book Shop, 627 South Grand Ave.
Lord's Book Store, 755 S. Olive St.
Treasure Ship Gift Shop, 4005 W. Adams Street
Monte Vista and West Avenue 37
Monte Vista and West Avenue 38

IN HOLLYWOOD

Hollywood Book Store, 6812 Hollywood Boulevard
Robertson Company Circulating Library, 6701 Hollywood Blvd.
Unity Pogues, 6417 Hollywood Blvd.
The Book, 8384 Beverly Blvd.
ALHAMBRA—Wilbur's Book Store, 31 East Main Street
BURBANK—Burbank Stationery Store, 300 W. San Fernando Blvd.
CULVER CITY—Mosier's Art Shop, 3067 East Main Street
GLENDALE—Glendale Book Store, 113 South Brand Blvd.
LONG BEACH—McCutchen & Juligo, 144 Pine Ave.
PASADENA—Brown's Book Shop, 196 East Colorado Street
SANTA MONICA—Santa Monica Book and Stationery Store, 1427 Third Street

How to Get Complete Outfit Free

If you will secure one NEW 3 months' subscription to the Los Angeles Daily and Sunday Times—paid in advance—you will receive the Complete Picturegame Outfit FREE, consisting of Catalogue, Answer Book and complete set of back pictures. The only requirement is that the subscription be NEW. (A new subscriber is any person not now receiving The Times by mail or carrier.) Rate for three months by carrier, $2.70; by mail, $3.15. Use Coupon below.

Official Answer Book—50c

Contains space for writing titles to all 77 pictures in the Picturegame. Room for THREE titles to each picture, and if you have the correct title among them, it counts. Safest, most convenient way to submit your answers. No coupons to get lost; no pictures to paste in, no extra coupons needed. The Answer Book increases your chances of winning a cash prize. 50c per copy. Obtainable at all bookstores listed in this advertisement or by using coupon below.

SUBSCRIPTION COUPON

Picturegame Manager,
The Times, Los Angeles, Cal.

I want to play the Picturegame. Inclosed find $..... ($2.70 by carrier; $3.15 by mail) for one new 3 months' subscription to Los Angeles Daily and Sunday Times, which entitles me to Complete Picturegame Outfit (Catalogue, Answer Book and all back pictures from No. 1 down to date.)

New Subscriber .....
Street and No. .....
City ..... State .....

SEND PICTUREGAME OUTFIT TO

Name .....
Street and No. .....
City ..... State .....

"ANSWER BOOK" COUPON

Picturegame Manager,
The Times, Los Angeles, Cal.

I inclose 50 cents and 5 cents postage (55 cents in all) for which please send me the Official Answer Book in which to submit my titles for the Los Angeles Times $5000 Picturegame.

Name .....
Street and No. .....
City ..... State .....

WOMAN ENTERS TEMPLE TO DIE

Former War Nurse Swallows Poison in Pew

Hands Note to Neighbor and Then Collapses

Tells Story of Destitution, But Hides Identity

Sardonic fate ejected a woman from the portals of eternity yesterday, although she had gone to a place of worship as a fitting one to start her voluntary trip into the next world.

The woman, whose identity police had been unable to establish last night except that her name appears to be McGalager, attended services at Angelus Temple yesterday afternoon. She scribbled a note on a calling card and handed it to the person sitting next to her. Then she toppled over unconscious.

The note read: "Destitute. Unable to secure employment. I came here to enter eternity. Signed—A Pauper."

HOPE FOR RECOVERY

She was rushed to the Georgia-street Receiving Hospital, where hope for her recovery was expressed last night. She had taken iprol, a soporific, in large quantity.

The woman is well dressed. At the hospital, in a moment of consciousness, she was able to state she had been a nurse overseas during the war, and that misfortune had overtaken her of late. She did not give her name, and stated that she had no relatives or friends whom she wished notified of her plight.

In the pocket of her coat were other cards similar to the one she handed her neighbor in the Temple seat. These told the same pitiful story over again.

"Have taken enough poison to kill ten people. There is no one to notify. I am a widow, alone. I am fast passing out. Give my body to a medical school. My debts are paid. I am broke."

Thus ran the brief scrawled words on the cards.

PLANNED FOR DEATH

A stamped addressed, envelope which she had evidently intended to mail was in her pocket. It is addressed to Mrs. Kate Louttitt, Los Angeles. There also is a torn half of a picture post card bearing the inscription "Dear Mrs. Mack." A ticket to Beverly Hills also was found.

The woman wore a tan dress, coat and hat, and black patent-leather shoes. Her age seems to be between 40 and 45 years.

Police are attempting to identify her through a report given them a few days ago to the effect that a woman was threatening suicide. The report came from a friend of the person making the threats who asked police assistance in keeping her from carrying out the plan.

"Zooie" Dines on Notebook; Goes to Jail

Doing Penance

Muriel Heeb, co-ed at U.S.C. consoling "Zooie" on being in disgrace.

"Zooie" is in solitary confinement. Being just a guinea pig, "Zooie" doesn't know just what it's all about, but seems to sense things are not as they were.

Instead of having the freedom of a science laboratory at the University of Southern California he is repenting in a small cage, all because his curiosity and playfulness got the best of him.

School notes look like ordinary paper to "Zooie," so how was he to know that he was mutilating the results of scholarly effort when he had an afternoon's pleasure in clawing and biting a notebook left unguarded on his favorite table.

But that little afternoon's tussle with the innocent-looking papers spelled jail for "Zooie" in guinea-pig language. Length of sentence has not been determined and "Zooie's" science student friends are trying to obtain probation for him.

If he does draw a stiff sentence, however, it is certain that he will not want for fresh cabbage and other guinea-pig delicacies from his coed well-wishers.

HOSPITAL COST STANDARDIZED

Angelus Institution Adopts Revolutionary Plan

Patient to Know Amount of Bill in Advance

Policy in Co-operation With Family Budget System

A revolutionary step in hospital policy has been inaugurated by Angelus Hospital based on a plan now used by the Henry Ford Hospital in Detroit, but going beyond the latter's system in extent.

Hospitalization fees of standard price, based upon and co-operating with the budget system indorsed by financial institutions for families, have been designated by M. E. Baird, general superintendent of the hospital.

In other words, the patient at the Angelus Hospital from now on will know just what his bill will be at the end of the week—and there will be no extras attached. Rates will be from $39.65 to $75 a week, regardless of the nature or seriousness of the case for general cases, he asserts. The minimum rate will provide for ward hospitalization and the higher rates for private rooms.

SCOPE COVERED BY RATE

The rate will include drugs, board and room, nursing, dressings, laboratory fees, fees for the surgery and for anaesthetics. In the past these have been added to the hospitalization bill, often to the embarrassment of patients or their families.

In obstetrical cases the rate will be from $64 to $91 for a ten-day period. This rate will include all service mentioned in the statement concerning general cases and also care of the baby in the nursery and the baby's clothes while in the hospital.

According to Baird this plan will enable patients at the hospital to know just what their expenditures must be. In the case of maternity the necessary money can be laid aside in advance, it is pointed out.

SYSTEM ALREADY TRIED

"All budget systems advised by financial people include everything except doctor's fees and hospitalization," Baird stated. "This is strange in view of the percentage of our population in hospitals at all times. We already have tried the system now in effect on obstetric cases and have found it to be beneficial to all concerned. The step is radical, no doubt, and will create much comment; but I believe it is economically sound both for us and for the patient or his family.

"Our system will eliminate the annoyances that come from charging of extras on any bill for any service whatsoever. The patient at the end of his week knows that his bill, specified in advance, will be no more and no less than that. His arrangements with his physician do not concern us. We include in our service of course, the service of house physicians at all times."

TWENTY-TWO CITIES VISITED IN JOURNEY

Ruth Taylor

'BABY STAR' TAKES REST AFTER TRIP

Ruth Taylor Home Again Following Forty-one-Day Jaunt About Country

Ruth Taylor, motion-picture actress, is very busy just at present recuperating after a forty one day trip during which she visited twenty-two of the principal cities of the country and met thousands of persons.

It was not until she opened a newspaper one day in New York that Miss Taylor, who was selected for the much-coveted role of Lorelei Lee, the little "gold-digger" in "Gentlemen Prefer Blondes," learned of her being chosen as one of the Wampas Baby Stars for the present year.

The railroad trip was the second in Miss Taylor's lifetime.

Only once before, when she traveled from Grand Rapids, Mich, to Portland, Or., as a baby did she go on the train. She traveled from Portland to Los Angeles four years ago by automobile.

BIDS ON STREET LIGHTING URGED

Council to Get Protests on Present Plan Today

Power Bureau Monopoly on Current Combated

Property Owners Aroused by Its Higher Charges

The City Council this morning will receive from Fred A. Krenwinkel of 316 West Sixth street and Charles A. Holland of 2421 North Broadway, ornamental lighting assessment payers, letters protesting against the municipal power bureau's being given a monopoly in furnishing current for ornamental lighting at 4 cents per kilowatt hour, while the rate of the Los Angeles Gas and Electric Corporation will be 3 cents per kilowatt hour after March 1. The assessment payors' request that ornamental lighting be thrown open to competition and that bids be asked for each ornamental lighting system were filed with the City Clerk Saturday and will come before the Council this morning.

The letters will be sent to the Board of Public Works for a report, as the board now is considering the gas company's request for open bidding.

WHAT HE CONTENDS

Holland in his letter to the Council said:

"I am not interested in which company serves the energy for ornamental street lighting in the city of Los Angeles, but as I pay two street lighting assessment, I am interested in getting this service at the lowest rate offered. It appears from the newspaper reports that bids are not called for that their expenditures must be. In the case of maternity the necessary money can be laid aside in advance, it is pointed out.

"Inasmuch as this service is now offered at 3 cents per kilowatt hour by the Los Angeles Gas and Electric Corporation, I respectfully urge that your honorable body instruct the Board of Public Works to ask for bids for all ornamental street lighting service to the end that we who pay the assessments for this service may secure such service from the lowest bidder."

ANOTHER LETTER

In his letter, Krenwinkel says:

"The Los Angeles Gas and Electric Corporation has reduced its rate for ornamental street lighting to 3 cents per kilowatt hour and I do not see why I should be compelled to pay 4 cents when this service can now be secured for 3 cents and I can save $38.50 per year. I notice in the papers that the city does not ask for bids for street lighting, but gives this business to the Department of Water and Power.

"Inasmuch as the inhabitants of Los Angeles receiving street lighting from Los Angeles Gas and Electric Corporation now get this service for 3 cents there is no reason why I should pay 4 cents per kilowatt hour, but the only relief for me would be to have the lighting in this district open for bid. I therefore say that your honorable body take such action as will force the proper city authorities to have bids submitted for this service."

As showing the present procedure at the City Hall by which property owners have nothing to say about the rate they will pay for lighting street lights, the Council this morning will consider a large number of assessments for the systems. Nothing is said in the ordinances as to the price to be paid per unit of current or whether the company or the Power Bureau will supply it. The Councilmen also will consider this morning a number of ordinances for supplying current to ornamental-lighting systems. Nothing is said in the ordinances as to who shall supply the current or the price to be paid. The property owners, under present procedure, are helpless to protect themselves against the Power Bureau's high rate.

The direct financial interest thousands of property owners have in the efforts to force the Power Bureau to reduce its ornamental-lighting rates and to force open bidding for the current is shown by the fact that on January 7, last, there were 582 miles of ornamental-lighting posts on Los Angeles streets and property owners are assessed for lighting them. On January 1 the street-lighting engineer's office was working on plans for 192 miles of new ornamental-lighting systems asked for by property owners and most of them will be completed this year. Unless open bidding is obtained for the surrent all the new systems when completed will be attached to the Power Bureau lines.

R. L. S. DIDN'T LIKE WINTER

Robert Louis Stevenson never was in sympathy with those to whom snow and ice brought joy. During a cold spell in Edinburgh he wrote: "I feel fit for little else besides prayer. I cannot be comforted; my wits are frozen . . . Life is an amusement totally unsuitable for winter. I place a claim to immortality on that phrase. How can you mind about Shelley? You wouldn't if you were as cold as I am."

It may have been this loathing of cold which, by some psychological twist, betrayed Stevenson's wits into his worst literary blunder, the Manchester Guardian suggests. When Marcel Schowb sought permission to translate "The Master of Ballantrae," Stevenson implored him to make a variation in the original

"Pray do not let Mrs. Henry thrust the sword up to the hilt in the frozen ground," he wrote; "one of my inconceivable blunders, an exaggeration to stagger Hugo. Say she sought to thrust it into the ground."—Kansas City Star.

PLANS FOR 1928 FILMS ANNOUNCED

First National Executive Arriving Here Tells of Record Program

Announcing that First National Pictures will produce more films during 1928 than ever before in the organization's history, Richard A. Rowland, vice-president and general manager of the company, arrived in Los Angeles yesterday to consult with Watterson R. Rothacker, vice-president and managing director, at the Burbank studios, concerning the coming season's product.

Rowland said that the company's largest budget will be spent practically in its entirety at the West Coast studios, where all production has been concentrated during the past year.

"The only place other than Hollywood where we are engaging in production is Europe," Rowland said. "During the past year we have made alliances which are giving us a growing influence on European production. In England, First National, through a consolidation, co-operates with Lord Ashfield, Lord Beaverbrook, William Evans and other leading producers. In Germay we have a similar alliance with important producing units and Ray Rockett now is in Germany supervising our production there."

During his present visit Rowland will confer with Rothacker and Mrs. Florence Strauss, head of the story department, who arrived here a week ago, concerning stories to be purchased and pictures to be made during the coming six months.

LAYING OF CORNER SET WEDNESDAY

Ceremony at Harbor for Branch City Hall to Be Momentous Occasion

The program for the corner-stone laying of the new $670,000 branch City Hall of the Los Angeles Harbor district next Wednesday has been completed by Public Works Commissioner Delorey, who is in charge of the construction of the new building, and includes addresses by Gov. Young, Mayor Cryer, Councilman Colden, James W. Mee, president of the San Pedro Chamber of Commerce, and Judge Charles A. Thompson of Santa Clara, Grand President of the Native Sons of the Golden West

The addresses will precede the actual corner-stone laying, which will be done by the grand officers of the Native Sons, as was the corner-stone laying of the $5,000,000 City Hall in the Civic Center. Commissioner Delorey, who is vice-president of the Board of Public Works, will preside at Wednesday's exercises. Music will be provided by the band from Fort MacArthur.

The harbor branch City Hall will stand on land donated to the then city of San Pedro for a plaza park in 1882. Since 1907 the new branch City Hall site at Seventh and Beacon streets has been occupied by a city building in which were housed municipal offices, including the district police station.

This was originally built as a City Hall for the then city of San Pedro, but after annexation of the district to Los Angeles in 1909 the building continued to be used for branch City Hall purposes.

GYROSCOPE TALK FOR STUDENT ENGINEERS

Dr. W. T. Whitney, assistant professor of physics at the California Institute of Technology, will give a demonstration and lecture on "The Engineering Application of the Gyroscope" before a joint meeting of the Los Angeles section and the student branch of the American society of Mechanical Engineers in the lecture hall of the Gates Chemical Laboratory at the Institute Thursday, From 5:30 to 7 p.m. the students will inspect the laboratories and observe demonstrations. Dinner will be served at 7 p.m. Dr. Whitney will speak at 8 p.m. Among the equipment to be inspected is the aeronautical laboratory, which contains the largest wind tunnel in the world.

PELLESSIER SQUARE SUIT GETS GOING

Fight on Opening Tract for Business to be Heard in Judge Collier's Court

Trial of the action instituted by Albert Lane and other owners of residential property in the Pellessier Square district against Marie Julie Pellessier and other owners to prevent the area, consisting of eighty acres, fronting on Wilshire Boulevard and Western avenue, from being opened to business purposes and apartment-houses, will begin this morning before Superior Judge Collier.

The case is one of the most important brought up in the court for some time and a host of attorneys have been retained by both sides. The suit is expected to require several weeks for a hearing.

The plaintiffs seek a permanent injunction to prevent the property from being used for other than residential purposes, on the ground that the building restrictions in the area have until 1940 to run and that the erection of signs and other business activities in the district have damaged them to the extent of $60,000.

The contention of the defendants, numbering several hundred, is that the building restrictions, made in 1923, expired in January 1, 1927, and that the district has lost its value for residential purposes due to the growth of traffic, that it is directly in the east-and-west-traffic area of the city and that it is now valuable only for business and apartment-house purposes.

The action has been up in various superior courts on a number of arguments, demurrers, motions and continuances, but it is expected the trial will be in full blast this afternoon, following the opening statement to the court this morning.

EXPOSITION CHIEFS FETE PRESS MEN

Journalists Visit Site of Coming Pacific Southwest Exhibits at Long Beach

Officials of the Pacific Southwest Exposition, to be held at Long Beach July 27 to August 13, were hosts yesterday afternoon and evening to representatives of some fifty newspapers in Los Angeles and its immediate vicinity.

An inspection of the exposition site, which borders Long Beach Harbor, was made in the afternoon. This was followed by a boat trip and dinner at the Pacific Coast Club.

Frank Selover, managing editor of the Long Beach Press-Telegram, presided at the dinner, and J. David Larson, executive-secretary of the Long Beach Chamber of Commerce, told of the expectation to have exhibits from practically every country in the world at the exposition.

A series of Sunday receptions to newspaper men of southern California will follow on the next four or five succeeding Sundays.

INDIANIANS MEET WEDNESDAY

Former Ft. Wayne, Ind., residents and tourists will hold their annual meeting at Westlake Park, Wednesday.

BLOOD SPOT HELD LINK IN STATE CASE

Stain on McMillan's Coat Stressed by Prosecutor in App'eby Murder

A blood-stained coat, regarded by the prosecution as one of the most impressive pieces of evidence, is scheduled to be exhibited in Superior Judge Edmons's courtroom today when the trial of Dr. Charles McMillan for the murder of Mrs. Amelia Appleby is resumed.

The prosecution, according to a statement made by Dep. Dist.-Attys. Menzies and Crail, will identify the coat as that worn by the defendant on the night he was arrested, three days after Mrs. Appleby's trussed body was found on a deserted spot near San Fernando the day after Christmas.

The spot, the authorities claim, has been analyzed by the County Chemist and determined as human blood. The prosecution will further maintain, it was asserted, that the doctor cannot account for its presence on his coat lapel.

A surprise witness will be projected into the trial today, it was learned from prosecutors, but the nature of the new witness's testimony was closely guarded. It was understood, however, that the surprise witness is regarded as important by the prosecutors.

Those who will testify and whose names are known are Deputy Sheriffs Allen and Amstein, and possibly Capt. William Bright, head of the homicide department of the Sheriff's office. The officers conducted the investigation that resulted in Dr. McMillan's indictment.

The trial began last Tuesday and the prosecution expects to rest its case late today or early tomorrow. Defense Attorneys Giesler, Helms and Mayo will then begin the task of attempting to refute the mass of circumstantial evidence against the doctor that has been presented by the authorities. It is believed that the case will go to the jury of eight women and four men the last of this week.

World's "Chair King" on Visit

FREDERIC JEWELL

The world's "chair king," Frederic Jewell of Cadillac, Mich., was a harbor visitor this week-end. He was accompanied by Mrs. Jewell. They sailed on the Lasseo liner Calawali to spend a vacation in Hawaii.

As head of the Northern Chair Company, Mr. Jewell has the distinction of being the world's largest manufacturer of chairs. Over 250,000 being turned out annually from his factory, he said.

MOLINE PICNIC SUNDAY

The midwinter picnic of the Moline-California Club will be held Sunday, the 26th inst., at Sycamore Grove. In case of rain the picnic will be postponed until the following Sunday, March 4. Ada Entrekin Peterson, secretary of the organization, is in charge of arrangements.

SENTENCES COMPRISE LONG LIST

Two Condemned to Die and Twenty-seven Sent to Prison During Week

Two men were sentenced to death for first-degree murder, and six were ordered confined in State prisons for terms of from seven years to life for first-degree robbery last week by Superior Court Judges, according to figures released yesterday by Superior Judge Hardy, presiding over the criminal division of the courts.

In addition to these four were sentenced for possession of narcotics, four for forgery, three for grand theft, three for burglary, two for driving automobiles without consent of the owners, and one each for kidnaping, receiving stolen property, assault with a deadly weapon, and issuing checks without sufficient funds and other charges.

The complete list of prisoners, the charges of which they were convicted and the sentences meted out, follow:

Joe Torres, possession of narcotics; San Quentin, one to six years.

Kenneth Wallace, first-degree robbery; San Quentin, five years to life.

Asa Heinick, first-degree robbery, two counts; San Quentin, five years to life each.

Gilbert Donahue, possession of narcotics; San Quentin, one to six years.

Joseph Anderis, first-degree robbery; San Quentin, five years to life.

William A. Gilbert, forgery; San Quentin, one to fourteen years.

Harry Brown, issuing checks without sufficient funds, two counts; San Quentin, one to fourteen years each.

Ellis Davis, driving automobile without consent of owner; San Quentin, one to five years.

John R. McComber, driving automobile without consent of owner; San Quentin, one to five years.

Max Molino, second-degree arson; San Quentin, one to five years.

George Castruite, possession of narcotics; San Quentin, one and one-half years.

Alla G. Burns, grand theft; San Quentin, one to ten years.

James K. Oleson, forgery; San Quentin, one to fourteen years.

Robert Hopkins, assault with deadly weapon; San Quentin, not to exceed ten years.

William Edward Hickman, first-degree murder; sentenced to be hanged at San Quentin.

George W. Thomas, first-degree burglary; Folsom, seven years to life, and for assault with deadly weapon, seven to ten years.

Ed Sheffield, two counts forgery; San Quentin, one to fourteen years.

Kenneth George, grand theft; Folsom, seven to ten years; also sentenced for driving automobile without consent of owner.

Carl J. Stanley, receiving stolen property; San Quentin, one to five years.

Edward MacSorley, grand theft and driving automobile without consent of owner; San Quentin, one to ten years.

Robert Sterling, first-degree robbery; Folsom, seven years to life.

William McCoy, first-degree robbery; San Quentin, five years to life.

Neal Hardy, first-degree robbery; San Quentin, five years to life.

Juan Garcia, first-degree burglary; San Quentin, one to fifteen years.

Morris Williams, first-degree robbery; San Quentin, five years to life.

John Joseph Malone, first-degree murder; sentenced to be hanged in San Quentin prison.

Juan Salazar, possession of narcotics; San Quentin, one to six years.

Joe Holmes, first-degree robbery; San Quentin, five years to life.

Peter C. Norton, forgery; Folsom, seven years to life.

In addition to those sentenced to State prisons, eight juveniles were sent to the Preston School of Industry and one man sentenced to the county road camp for eighteen months.

Physician to be in Court Today

Charged with first-degree murder growing out of the death of Mrs. Elizabeth Louise Brown, 30 years of age, on the 1st inst., Dr. E. T. Patee, physician, will appear today before Municipal Judge Baird for preliminary hearing.

Efforts will be made at the hearing to have the charge dismissed on the grounds that Dr. Patee did not perform an illegal operation on Mrs. Brown as the complaint charges, but merely treated her, Attorney S. S. Hahn, representing the defendant, announced. Dep. Dist.-Atty. Holland will prosecute the physician.

PAINTINGS OF MAYORS IRK CRITICS

Art Committee Favors Photographs for Walls of New City Hall

The Municipal Art Commission thinks so little of the artistic merit of the sixteen paintings of Los Angeles Mayors which hang on the walls of the second floor corridor of the present City Hall that the commission has recommended that the sum of $4960 be appropriated by the City Council for the purchase of an enlarged art-photograph of each Los Angeles Mayor for the new City Hall. The cost of $160 for each picture includes gold-leaf frames, plate-glass covers and suitable name plates. The size of each picture is to be 24x30 inches.

As for the present paintings, the Art Commissioners shudder every time they look at them, and the paintings can be placed in the City Hall attic, so far as they are concerned. The Art Commission believes that the new pictures of the Mayors should be ordered and should be placed on the balcony of the second floor of the rotunda of the new building.

Official records show that Los Angeles has had Mayors for forty-two terms beginning in 1850, but only thirty-one different persons as Mayor, as many of them served two terms or more. The present City Hall art collection therefore is only half complete.

The first Mayor of Los Angeles was A. P. Hodges. There was evidently a one-year term for Mayors then, as Hodges served one year. B. D. Wilson followed as Mayor in 1851, and J. G. Nichols in 1852.

Theaters—Amusements

MAJOR MITE
World's Smallest Man
Just arrived to welcome
thronging to see
CHARLIE CHAPLIN'S "THE CIRCUS"
and the flesh and blood
SID GRAUMAN'S PROLOGUE
GRAUMAN'S CHINESE

"SCARLET YOUTH"
5th Week

"KONGO"

FORUM
Last Show Tonight
"The Girl From Chicago"
with Conrad Nagel and

KIT KAT CLUB
Washington Blvd. CULVER CITY

WILL MORRISSEY and MIDGE
DINING DANCING JIM TOWN BAND

Chicago Civic Opera Company
Shrine Auditorium
Seven Days

BURBANK THEATER
Sixth and Main

"HER WEAK MO
30 Beauties!

MISSION PLAY
NOW PLAYING AT OLD SAN GABRIEL
Every afternoon (except Monday) at 2:15 and Wed. and Sat. evenings at 8:15.
Tickets on sale at Theatre—Ph. EL. 2007—Alhambra 4426. Pas. Res. Wk. 25-35¢, also all leading hotels, travel bureaus and Dept. Stores.

ALHAMBRA
A TEXAS STEER
VITAPHONE MOVIETONE
731 S. HILL—TU. 6479
MAT. 25¢-EVE. 35¢
CONTINUOUS 11 A.M. TO

Where to Find Things

Useful reference list, including out-of-the-ordinary objects and services that you may not know where to obtain. Arranged alphabetically.

ACETYLENE WELDING & CUTTING OUTFIT for Sale. 1000 E. 112th Pl. PHONE WESTMORE 9504

ACCOUNTING, AUDITING
Bookkeeping service, income tax specialists. Investigation. Reasonable fees. MU. 9975. 447 Subway Terminal Bldg.

ALL CARS, STANSBY GAS SAVERS
Installed free; thing advertisement, save 25%. WE. 2564. Vaderpool's, cor. 11th & Main st.

APARTMENT HOTEL
NEW LIBRARY APTS.
Newly decorated and furnished; single and double apartments, strictly first-class. close in. 2 minutes' walk from Broadway
319 S. Flower St. ME. 8194.

ARE YOU GOING TO TRAVEL?
Save money—see first. Mr. Brown, Golden West Steamer, 261 S. Hill. VA. 8331.

ARTIFICIAL LIMBS, ABDOMINAL BELTS
Leg braces, trusses, plastic hosiery. J. F. Daly Artificial Limb Co., 317 E. 5th. TU. 1314.

ARTS AND CRAFTS GUILD
THE H. PERCY SHARPE GUILD OF ARTS AND CRAFTS. Earn as you learn.
607 W. Hellman Bldg. TU. 2041.

ART RESTORES NATURE. WHY BE BALD?
Information and catalogue gladly given. E. Boag, 342 So. Broadway—2nd floor.

ART OBJECTS, ARTISTICALLY RESTORED
China repaired, glass plating and repairing. Chas. Monk, 210 E. 8th. MU. 2742.

ART CENTER LOS ANGELES
Top floor Fine Arts Bldg., 811 W. 7th. Visitors welcome. Tearoom. Service noon and evening. Club and parties accomodated. Trinity 7407

ART INSTITUTE
L. A. ART INSTITUTE, 803 S. Alvarado. Alma mater of many celebrated artists. Painters, Illustrators & designers. PHONE Fitzroy 2907.

ASSOCIATIONS, SOCIETIES, ETC.
Auto Club of Southern California
Figueroa and Adams. BR. 8000.

ATTORNEY, $25 TO $50, FULL FEE
TERMS. PROMPTNESS. ALL CASES
ADVICE FREE
WALTER OSTERMAN, ATTORNEY
Rm. 419, 629 S. Spring St. VA. 6251.

AUTO CLUB OF SOUTHERN CALIFORNIA
Figueroa at Adams
BR. 8000

AUTOS FOR HIRE, $4 PER DAY
NEW CHEVROLET COUPE. U DRIVE
925 S. FIGUEROA. VA. 7312.

AUTOS FOR HIRE, $5 PER DAY
CHRYSLERS. U DRIVE
925 S. FIGUEROA. VA. 7312.

AUTOMOBILE INSURANCE AT COST
AUTO CLUB OF SOUTHERN CALIFORNIA
Figueroa at Adams. BRoadway 8000.

AUTOMOBILE INSURANCE
INTER-INSURANCE EXCHANGE
Figueroa at Adams. BRoadway 8000.

AUTOMOTIVE EMPLOYMENT AGENCIES
KENNETH S. CLARK
1362½ S. Figueroa. WE. 2001.

AUTO LOANS
SECURITY MOTORS FINANCE CO
200 W. 1st St., cor. Hill. VA. 8138.

AUTO PAINTING—SPECIAL REDUCTION
Excellent work, quality service guaranteed. Baker & Rogers, 261 S. Olive, MU. 6230.

AUTOMOBILE TRUCKS
See the Moreland Rebuilt Trucks
MORELAND SALES CORPORATION
2235 S. Main St. Phone WE. 5221.

AUTOMOBILE UPHOLSTERY RENOVATED
Seat covers and tops cleaned and dyed.
SPECIAL PRICES. GEORGE OLSON,
300 W. 12th st. Phone WE. 6846.

BAKERS' AND CONFECTIONERS' SUPPLIES
SOUTHERN CALIFORNIA SUPPLY CO.
811 E. 1st St. TU. 6101.

BALLROOM DANCING, GUAR.
DOLLY guarantees to teach you to dance any ballroom dance in 6 lessons and how. 2614 W. 7th St. DU. 6175.

BATHS AND MASSAGE
Waronker's Russian and Turkish Baths
417 Brockman Bldg. 7th & Grand. TU. 3648.

BATHS—SULTAN TURKISH BATHS
Men's Department, MIntropolitan 2883.
Women's, MA. 8282. 607 S. Hill.

BEARINGS—NEW AND REGROUND
Pacific Ball Bearing Company, Farmir Hall and Exner roller. 419 W. Pico. WE. 1411.

BEAUTY AIDS
PERMANENT WAVE, $10
Genuine Leon-Oil Method, a safeguard against frizzing, kinking or scorching. By Rood personally the identical wave. The formerly charged $25. Marinello Shop, 434 Consolidated Bldg. TU. 4650.

BIBLE INSTITUTE OF LOS ANGELES
Training school Christian leadership. 536 S. Hope St. Radio KTBI. MA. 6781.

BOATS, MARINE ENGINES, HARDWARE
EMIL AARUP
5111 S. Main. AX. 8839.

BUSINESS CARDS—1000 FOR $1.
1000 letterheads, $2; 1000 billheads, $2; 1000 envelopes, $4. 113 W. Third st.

CARPENTER AND CABINET MAKERS
Universal Cabinet Co. Store fronts, alterations
823 E. 3rd. TUcker 2397

CARPET CLEANER—MASTER
City Steam Carpet Cleaning Works
2152 Sacramento St. MAin 0426.

CEMETERY—Beautiful Hollywood
Cemetery, Cres. Permanent Memorial Park
6000 Santa Monica Blvd. HO. 8455, HE. 3826.

CEMETERY—EVERGREEN
Michigan and Evergreen. AN. 5063.
Office, 900 Brack Shops. TU. 1347.

CHAIRS—(Folding)
We rent folding chairs, tables, dishes, cots, desks. LOU SKEELS, 1918 S. Main. WE. 6105.

CHIEF PAINTING COMPANY—DU. 1212
ARTISTIC WORK REASONABLE
TEN MONTHS TO PAY

CHINESE HERBS—D. K. TUEY, HERBALIST
No drugs. Stomach, kidney, rheumatism. Open daily till 7:30 p.m. 156½ S. Main, upstairs.

CHINA-WHITE FOR DECORATING
Artist materials and firing. VA. 8256. E. Westnhal Art Co. 705 Brack Shops.

COSTUME DESIGNING
Earn while you learn. Gown-building.
NEFF STUDIO, 3912 West 7th St. Phone WA. 8560.

CUSTOMBUILT GOLF CLUBS, INC.
Golf clubs made to fit your swing.
900 S. Figueroa. VA. 9766.

COLLECTION AGENCIES
WHO OWES YOU?
We get the money or no charge.
Open eves. Mon., Wed., Fri., 7-9 p.m.
510 Cattl. Bldg. Phone MU. 1667.

DANDY COTTAGE—5-RM. FURN. REAR
Adults—$17.50 month. 2626 La Salle, RE. 1838.

DETECTIVE SERVICE—FLOYD'S
ECONOMICAL AND RELIABLE.
613 Grant Bldg., Fourth and Broadway
VA. 1848. Night phone AX. 6347.

DIAMOND BROKERS
Peterson, J. C. Diamonds bought for cash.
207 Haas Bldg. TU. 2163.

DIAMOND BROKERS
Maxwell & Co., 302 Citizens' National Bank Building, 5th and Spring. MU. 4240.

DRESS MAKERS
Avoid worry and disappointment by having your dresses made at a long established downtown shop. Sparta
510 Metropolitan 6190

DRUM SCHOOL
Trap drumming. HARRY M. SCOTT
Day or night. 910 S. HIL. MU. 9723

ELECTRICAL CONTR. & REPAIRING
Wilson's Electrical Shop, 247 W. First st. VA. 2227. Contracting and repairing.

EMPLOYMENT AGENCIES
If you need a household, cook, or any kind of day work, Call Scandinavian-American Agency, VA. 4048
434 So. Broadway, Rm. 401

EMPLOYMENT AGENCY
CALL OL. 4127 FOR ALL KINDS RELIABLE JAPANESE WORKERS.

EYEGLASS SHOP, E. R. MOREY, O.D.
EYES TESTED. GLASSES FILLED.
LENSES DUPLICATED. FRAMES REPAIRED.
215½ S. SPRING, GROUND FLOOR.

ESCROW SERVICE
FIVE-DAY ESCROW SERVICE
SECURITY TITLE CO.
145 N. BROADWAY MU. 6171.

FLORISTS—WHOLESALE
Murata, S. & Co. Florists' supplies.
767-769 Wall. TR. 6363.

FOUNTAIN PEN HOSPITAL—Work Guaranteed.
Your pen repaired, while you wait.
Quality Pen Shop, 237 W. 4th St.

FOUNTAIN PEN REPAIRS—BY EXPERT
Pen shop in Arcade Lobby, 541 So. Spring—134 W. 5th Grauer Bldg. Room 814.

FUNERAL DIRECTOR
GEORGE B. REMINGTON
THE FUNERAL HOME OF SERVICE
MODERATE PRICES. Auto parking space.
1133 SOUTH FLOWER STREET
TELEPHONE WEstmore 9728

FUNERAL DIRECTORS
PIERCE BROS. & CO.
729 W. WASHINGTON. WEstmore 9726.

FUNERAL DIRECTORS
BROWN BROTHERS, INC.
Funeral directors, establ. 1895. 935 W. Washington St. Phone WEstmore 9271, 9758.

FUNERAL DIRECTORS
THE WASHINGTON CO.
"KNOWN FOR SERVICE"
735 W. Washington. WE. 9615.

FUNERAL DIRECTORS
Jay R. Overholtzer
3719 South Figueroa St.
Ph. WEstmore 1189

FUNERAL DIRECTORS
C. E. WYSPER & SON, AN. 1208.
Funeral Parlors, 1939 E. First St.

FURNITURE
Choicest quality, lowest prices. Courtesy and service our motto. Come out and make us prove it. QUALITY STUDIO, 3307 W. Washington, corner 5th avenue.

GROCERIES—WHOLESALE
M. A. Newmark & Co. Wholesale only.
Ninth and Alameda. TR. 6401.

HANDWRITING EXPERT
Carlene Milton, Exp. Photographer. Questioned Doc. 601 Law Bldg., 139 N. Broadway (opposite Hall of Records.)

HANDWRITING EXPERT—TR. 1098
I. N. Terkeun, 1098 Washington Bldg.
Examiner Vinicerrater, disputed documents.

HARDWOOD FLOORS—CLEANED
Waxed, polished, $1.25 a room.
Strictly high-class service using Johnson's system. All work guaranteed.
Roy's Service, Pierce 53469

HEATING—WARD HEATER CO.
1941-1945 S. HOPE ST. WE. 8295.

HOSPITAL FOR WATCHES—$1
Watches repaired this week $1. Material furnished, sold at wholesale prices. Six main springs, 50c; crystals 25c; cleaning, $1. Work guaranteed 2 years. Please bring this ad.
167 S. BROADWAY

INCOME TAX CONSULTANTS
INCOME TAX SPECIALIST. Investigation, auditing, book-keeping service. Fees reasonable.
417 South Hill.
447 Subway Terminal Bldg. MU. 2935.

INCOME TAX EXPERT
HOWARD L. JONES
122 E. 7th St. Ph. TR. 1793

INSURANCE—FIRE AND AUTO
WREN & VAN ALEN INC.
1006 Merchants' National Bank Bldg.

JEWELERS—KAPLAN BROS.
TITLE GUARANTEE BLDG.
6TH AND BROADWAY TU. 2593.

KOSHER HUNGARIAN MEALS. Best in West
6-course chicken lunch, 50c. Mrs. Klein, formerly cook. A real home-cooked meal. Open till 8:30 p.m. 2214½ So. Spring, upstairs. MI. 2646.

KOSHER HUNGARIAN HUNGARIAN MEALS
6 COURSE CHICKEN LUNCH 50c
Special Sunday dinner, 75c and $1.00. Elegant. 324 So. Spring. MI. 2294. Est. 1927.

LANDSCAPING, LAWNS RAKED
Power mowing, special on seed and fertilizer—Ph. VA. 8423

LAUNDRY
WEST SIDE HAND LAUNDRY
2780 W. Tenth St. DRexel 3290

LAWN MOWERS—(Open evenings)
Sold and exchanged at less than ½ price. Delivered and guaranteed. Mowers sharpened by machinery, $1. Call for and deliver free. BISHOP & MATHEWS, 819 W. Vernon. Phone VE. 6418.

LITHOGRAPHS—STOCK CERTS.
W. F. JEFFRIES CO.
117 Winston St. Trinity 0811.

LOANS—DIAMONDS
MARKWELL & CO
202 Citizens' Nat. Bank Bldg. MU. 4240.

MACH. PIPE, TANKS, FITTINGS
NATIONAL SUPPLY CO. OF CAL.
149 N. Los Angeles St. Trinity 9041.

MACHINE WORK—ENG. AND
Lathe work, milling, shaping, drilling, etc.
E. M. Dean, 1220 E. 7th St.

MAIL & TELEPHONE
Mail and telephone service for business men. Reasonable rates. Suite 1, 1st floor, 1127 W. 7th St.

MEDICAL BUILDING
Of the most beautiful and modern type. Ideally located. Ground floor space available. Apply Janitor, 1127 W. 7th St.

MEDICAL SUPPLIES
Physicians' and hospital supplies. Surgical instruments repaired. Sterilizers, $15 up. Ph. MA. 4191. 1127 W. 7th St.

MUSICAL INSTRUMENTS
Violins imported and domestic. Repairing, rebuilding, rentals. Violin Shop, 1734 W. 7th St.

MUSIC—SHEET
Sheet music, books, supplies. Lowest prices. Mail orders filled. Southern California Music Co., 415 South Hill St.

NURSE—REGISTERED
Nurse registry, 1st floor, 1127 W. 7th St.

OPTICIAN—OPTOMETRIST
Eyes tested. Glasses fitted. Lenses duplicated. Broken lenses matched. Frames repaired. Dr. Ralph Hall, 1734 W. 7th St.

PATENTS
Trade-marks, copyrights. Inventions developed. Booklet free. Lancaster, Allwine & Rommel, 615 Bank of Italy Bldg., Los Angeles.

PATENT ATTORNEY
Inventions developed, patented and marketed. Booklet free. Richard B. Owen, 245 S. Hill.

PHOTOSTAT SERVICE
Photostat copies of anything written, printed or drawn. Rapid service. Reasonable rates. Photostat Service Co., 712 Van Nuys Bldg.

PLASTER—PLASTERING
Contracting and repairing. Ph. AX. 8839.

PORTRAITS
Portraits of distinction. Prof. Otto Bell, 1st floor, 1127 W. 7th St.

POULTRY SUPPLIES
Poultry supplies, remedies, feeds. Ph. MA. 4191. 1127 W. 7th St.

PRINTING
Printing, lithographing, engraving, rubber stamps, loose leaf devices. Ph. MA. 4191. 1127 W. 7th St.

RADIO
Radio service. Ph. MA. 4191. 1127 W. 7th St.

RESTAURANT, HOTEL AND CAFE

WEST COAST THEATRES

MILLION DOLLAR — THURSDAY!
JUST 3 MORE PASSIONATE DAYS
of glorious student life . . love . laffs . and romance!
NORMA SHEARER RAMON NOVARRO in "The STUDENT PRINCE" IN OLD HEIDELBERG
METRO-GOLDWYN-MAYER PICTURE
that Go-Gettin' "Gimme" Gal! That Got it! and how!
"GENTLEMEN PREFER BLONDES"
What a cast LOOK—
RUTH TAYLOR · FORD STERLING · ALICE WHITE · MACK SWAIN · CHESTER CONKLIN · A Paramount Picture

METROPOLITAN
A ROMANTIC ROLLS-ROYCE ROMEO! A FLIVVER AT GOLF!
STAGE! Famous Movie's "A JAZZICAL TRIAL IDEA" TED DONER—AL LYONS, Inc.
RICHARD DIX in "SPORTING GOODS" WITH FORD STERLING
Paramount Picture

LOEWS STATE — Broadway at 7th
What he wanted-he got! "he-man" star—"he-man" story!
GEO. BANCROFT in "The SNOWDOWN"
EVELYN BRENT · NEIL HAMILTON
An "Underworld" of the Tropics"—It's a Paramount Picture, too!
THE COAST'S "TOAST" EDDIE PEABODY and his Pals "IN PARIS" Hollywood Beauties Bee Starr

Grand at 7th — CRITERION
HEY! HEY! LOS ANGELES! THE "BIG BOY!" THE "BIG JOY!"
LEAVES IN 9 DAYS
AL JOLSON in WARNER BROS. "THE JAZZ SINGER"
and Perfected VITAPHONE
Watch! Drama Page for important announcement tomorrow!!

WEST COAST DISTRICT THEATRES
MAY McAVOY and CONRAD NAGEL in "If I Were Single" — BOULEVARD Washington at Vermont Now Playing — GENE MORGAN And His Band West Coast Varieties
"Where the Stars See the Pictures" — GRAUMAN'S EGYPTIAN Hollywood Boulevard
NORMA TALMADGE in "THE DOVE" GEORGIE STOLL AND THE EGYPTIAN SERENADERS
20th at Western—NOW! — UPTOWN — WILLIAM HAINES in "WEST POINT"
EDDIE CONRAD—"TRENCH LEAVE" ON THE VITAPHONE
John Gilbert & Greta Garbo in "Love" — FIGUEROA
PRESIDENT CALVIN COOLIDGE WITH MOVIETONE
LEO CARRILLO, JUNE PURCELL ON VITAPHONE

ERLANGER'S BILTMORE — BY AND GRAND — MATS DAILY AT 2:15 — NIGHTS AT 8:15 RESERVED SEATS
SIXTH WEEK
AN EPIC OF THE AIR
WINGS
A PARAMOUNT PICTURE

EL CAPITAN THEATRE BEAUTIFUL HOLLYWOOD BLVD. AT HIGHLAND
HENRY DUFFY PLAYERS present Author JOHN GOLDEN HIT
2 GIRLS WANTED
by GLADYS UNGER
BARGAIN MATINEE WEDNESDAY 25c, 50c, 75c
EVERY EVENING 35¢ TO $1.25
MAT. SUN. WED. SAT. 25¢ 50¢ 75¢
DOWNTOWN BOX OFFICES: BARKER'S, HOWLETT-DOYLE CORP. MAY CO.

HILLSTREET
THIS WEEK · Orpheum Circuit Vaudeville · 3 HRS. 3 HILL
WASHINGTON BIRTHDAY WEEK BILL!
HAL JEROME & GLORIA GRAY — JIM TONEY & ANN NORMAN
WILLIE MAUSS — DICK HENDERSON
"ONE ARABIAN NIGHT" WITH LOIS SYRELL
MARTYN GIE TAHAR · VICTOR HERMIT · DON ARNOLD
* SPECIAL ADDED ATTRACTION *
RIN-TIN-TIN IN PERSON
WITH HIS MASTER & FRIEND, LEE DUNCAN
Also Featured in Photoplay Showing "A DOG of the REGIMENT"
ROSS LEDERMAN directed for WARNER BROS.
ALSO, NEWSREEL · COMEDY · FABLES
REAL POPULAR PRICES

BELASCO — HILL AT 11TH · WE. 8383
THE OPPORTUNITY OF A LIFETIME!
Positively only L. A. showing of this internationally famed entertainment.
F. Ray Comstock and Morris Gest present
CHAUVE-SOURIS
LAST 2 WEEKS
Matinees WED., SAT.
Entire New Program—Best Seats $1, $2, $3.
Seats now for Washington's Birthday Matinee.

DIVERTING FARCE IS PRESENTED

"Service for Two" Deals in Coincidences; Rated as Enjoyable

BY MARQUIS BUSBY

"Service for Two," which is being tastefully served to Morosco patrons, is a sort of glorified Cook's tour of the nineteenth floor of the Alabaster Hotel.

There are some strange happenings in rooms 1912, 1913 and 1914 of this hostelry. The action is much more original than the furnishings and hangings of the three rooms, but then it must be difficult to furnish a note of originality in so many rooms. Still it does seem that the management might have hung a Maxfield Parrish picture in one room, placed a statue of Mozart in another and installed an almanac in the third.

The rooms are so much alike that it takes awhile to get adjusted to which and whose room you are viewing.

It's all most diverting and complicated, this comedy by Martin Flavin. A young English Earl brings his bride, an American girl, to this New York hotel. They occupy rooms 1913 and 1914. Quite in the accepted farce comedy manner a former sweetheart of the earl, a Hollywood motion-picture star, takes possession of room 1912.

You can imagine what might happen under the circumstances. It does. And how!

The blond cutie from Hollywood thinks it would be quite swanky to be a duchess, not aware of the fact that the Earl already has certain marital entanglements. The earl tries his best to dissuade her from the idea without actually revealing the presence of his wife. He tells her that a lady Earl isn't a Duchess, but a Countess, and they're as common as field mice in England. Moreover the ancestral hall has a leaky roof, and that he has lost his money by betting on the wrong horses. The young representative of Hollywood still persists in marrying him whether or not. But this could go on forever.

It's all settled satisfactorily. The movie lady decides after all she will marry American money, and gives back the Earl's letters, red ribbon and all.

Coincidence plays entirely too important a part for "Service For Two" to be considered a very notable play. It could never happen except on the stage, but don't let that trouble you. Improbable or not, you'll enjoy it.

The character of the film star is none too well drawn. No star would be anxious to have her love letters published for the sake of publicity. In the first place a real star would as soon have smallpox as that kind of publicity.

Marvel Quivey presents a good portrayal of the film star, blonde, beautiful, and with a penchant for such horrible oaths as "oh, toothpicks!" Marvel is quite charming in a natty suit of green pajamas.

Gayne Whitman is most amusing as the Earl with a habit of getting into messes. It is by far the best performance since returning to the Morosco.

Kay Hammond hasn't much to do as the Earl's bride but she does it well. Mitchell Harris does still less as the highly moral uncle, and he doesn't go it so well. He is badly miscast, however.

Harry Garrity is a bell boy, Jane Morgan, the night maid, James Bush, a waiter, and Frederick Pymm, a guest.

Holt Emerges Sans Two Guns

Jack Holt has temporarily dropped his western outfit and laid aside his shooter to become an English earl in Columbia's "The Tigress," in which he is starred with Dorothy Revier. This is the first time in ten years that Holt, who has been identified in the public mind as a creator of westerners, has been cast in a dramatic role of another type.

In his characterization of the Earl of Eddington Holt proves that he is a versatile actor and as much at home in one type as in another. Many who have seen "The Tigress," which is now being shown at the Tower Theater, are of the opinion that Jack should forsake westerns for good.

The supporting cast of the picturized story lists Frank Leigh, Philippe De Lacy, Howard Truesdell and Frank Nelson.

In addition two Vitaphone acts are presented, one of which is composed of four of the leading stars of the Metropolitan Opera Company in a quartet from Verdi's opera, "Rigoletto," and the other of the Hoot Gibson Trio in a ukulele and guitar offering.

SHE DESERVES TITLE OF PERMANENT GUEST

Elizabeth Hocker, the young star of Theodore Kosloff's Beauty Ballet, which is one of the outstanding features of Jack Laughlin's prologue to "Four Sons," has the unique distinction of having danced twice daily at the Carthay Circle Theater ever since the opening of this house almost two years ago.

Miss Hocker is acclaimed by Kosloff as the most graceful dancer he has ever developed since he has been instructing terpsichorean artists in this country, and predicts that she will soon be hailed as one of the world's greatest dancers—no less.

DUFFY'S GENEROSITY NOTED BY MASQUERS

Henry Duffy, owner of El Capitan Theater, last week received a letter from the Masquers, an organization composed of some of the greatest stage and screen actors of the country, thanking him for his recent generosity in donating his theater and the services of his entire organization for the gigantic benefit staged recently by the Masquers.

In addition to this Duffy gave the Masquers his own check for $100 to be added to the proceeds.

BALIEFF'S CUSTOM

Never since Nikita Balieff brought his renowned Chauve-Souris to America five years ago has he failed to give a special matinee in honor of Washington's Birthday. He will observe the holiday as usual this year while playing at the Belasco. Like most Europeans, Balieff is familiar with the prominent figures in American history, of which he is a devoted student. Since coming to America he has visited the tombs of them all.

ANTHONY TITLES CLASSIC

Paul Leni, Universal director, has just returned to his duties after a serious illness. He recently completed work on the Victor Hugo classic, "The Man Who Laughs," a huge production, slated to open soon at one of Gotham's largest theaters. Walter Anthony is now completing the titles.

Idyl: His Ideal Idol

Gertrude Olmsted and Richard Dix

Demonstrate that even an heiress will listen to the tender endearments of a traveling salesman, in "Sporting Goods," current at the Metropolitan.

RIN-TIN-TIN DELIGHTS KIDDIES

Rin-Tin-Tin held the spotlight at the Hillstreet yesterday.

Not only did this intelligent dog perform heroically in his latest screen effort, "A Dog of the Regiment," but he made a personal stage appearance accompanied by his master and trainer, Lee Duncan.

Rinty was responsible for a large turnout upon the part of members of the younger generation. They overflowed the seats, perched upon parents' laps, and occasionally in tense moments, such as when Rinty, in the picture, dangled by his teeth from a rope over the side of an airplane, fell into the aisle. They were an unusually appreciative audience, applauding generously not only the performance of their canine friend, but the bill as a whole, laughing heartily with and at the comedians and clapping rapturously for almost everything.

Rin-Tin-Tin did none of the usual "trick-dog" stunts. Instead, Capt. Duncan had the dog demonstrate how he would enact various parts in a picture. Rin-Tin-Tin barked in pantomime. He crouched and sprang at his master as if in wolfish anger, he fects and the dancing of Lois Syrell.

"died," all of this and more at Duncan's suggestion, rather than command.

His picture, "A Dog of the Regiment," found him rescuing a beloved master from death at the hands of the Germans, and riding with him in a stolen airplane over the enemy lines to safety. The picture is a Warner Brothers release, directed by Ross Lederman, with Dorothy Gulliver, Tom Gallery and John Peters in the featured roles.

Toney and Norman probably topped the balance of the bill. Jim Toney is one of these tough-appearing, brown-derbied "gents" who tells jokes and does a little tap work. Miss Norman acting as a foil for his work.

Willie Mauss, on his bicycle, whirls around and around a big wheel, much on the order of a ferris wheel. It is thrilling to watch him.

Dick Henderson, billed as "the funny man from England," gives the audience an idea of what constitutes a comedian's line of patter in music halls on the other side of the Atlantic.

Hal Jerome and Gloria Gray intersperse a few songs on piano and violin with some humor. "One Arabian Night" is notable for its colorful effects and the dancing of Lois Syrell.

Film Center is Combed for Cast

A. Leslie Pearce, stage director at the Hollywood Playhouse, is thanking his lucky stars that Mayor "Big Bill" Thompson of Chicago is not Mayor of Los Angeles.

After the management of the Playhouse plied the strings that released for Los Angeles the play, "Interference," Pearce found himself confronted with the problem of re-creating the English atmosphere of this English-made play.

From the actors' colony in Hollywood and Los Angeles he was able to select an English cast including Montague Shaw, Doris Lloyd, George Barraud, Isabel Withers, Flora Bramley, Wilfred Noy and V. Talbot Henderson.

One of the outstanding successes of the New York season, "Interference" is being awaited eagerly by Los Angeles theatergorers, the management guesses. The Los Angeles production being the first outside of New York in America, marks it with unusual interest.

L. C. Wiswell's production of "Underdrow" is in its last week at the Playhouse, closing a successful run of this first of his offerings in Los Angeles.

Sixth Week is Far From Last

Lillian Albertson's production of "Hit the Deck," the "Hallelujah" show, is now in its sixth week of capacity business at the Majestic and from all indications the record-breaking business of this attraction will continue for many weeks to come, it is said.

With seats on sale at fifty or more branch box offices throughout the city and vicinity, Miss Albertson is still called upon by a demanding public to have the reservations in the rack two weeks in advance of dates.

"Hit the Deck," now playing in four world capitals simultaneously—London, New York, Chicago and Los Angeles—is hailed as one of the most successful musical comedies produced in a blue moon.

The cast contains more than seventy, headed by Kathryn Crawford, May Boley, Buddy Wattles, Mitchell and Durant, Beeie Toomey, Kathleen Kidd, Evelyn Nair, Edward Jardan and others.

Cecil Stewart's orchestra is in the pit aiding in the renditions of such song hits as "Hallelujah," "Sometimes I'm Happy," and others.

SEX SEGREGATION RULING DURING RUN

How many men are there in Los Angeles.

S. S. Millard, producer of "Scarlet Youth," now filling Tally's Broadway Theater, thinks that there certainly must be more men than women, judging from the number that have witnessed Corliss Palmer's starring vehicle, now being shown only to men audiences in the aforementioned house.

SO EXECUTIVES ENTHUSE

Richard Wallace's forthcoming directorial assignment, "The Butter and Egg Man," from the well-known stage play, promises to duplicate his success with the direction of "A Texas Steer," now at the Alhambra; "McFadden's Flats" and many others, judging from the enthusiasm of First National's executives over the screen version which is now being prepared by Al Cohn.

WRITES "GREAT GUNS"

Monte Brice, well-known director, continuity writer and comedy constructor of the Paramount staff, is now busy writing on an original vehicle for the inimitable comedians, Wallace Beery and Raymond Hatton, entitled "Great Guns." Brice recently scored a directorial success with "Casey at the Bat," starring Beery.

DESMOND IS SEEN IN COLORFUL ROLE

A helping hand, a bit of trust and kindness will reform the most hardened criminals and turn him from his dangerous pursuits to the more peaceful one of chasing butterflies and mounting them for museum purposes.

This is demonstrated in "Slippy McGee," a pleasant, if somewhat old-fashioned comedy drama, which opened at the Belmont last night for a week's run with William "Bill" Desmond in the leading role.

The story of "Slippy McGee" is the story of the life and adventures of a delightful group of inhabitants of a small city in the Carolinas. "Slippy" is a safe-cracker who reforms and helps Father Jean De Rancee with the latter's hobby of collecting rare butterfly specimens. He becomes very fond of the reverend father's young ward, Mary Virginia Eustis, and when she and her friends are in danger of being taken advantage of by a designing crook, returns to his old profession and "cracks" a safe to procure the documents which will aid his friends.

Desmond's characterization is easily the outstanding one of the performance. He endows "Slippy" with tins color and life. Lurene Tuttle makes a winsome heroine although she has been better cast in other Belmont productions. Seen also are Margaret Campbell, Raymond Whitaker, Lula Wasley, Jeff Williams, J. Burke Morgan, Carlton King, J. Frank Glendon, King James and Mary Melvor. Warren Milais directed for Ruth Helen Davis.

Griffith Finds California Girl

Carmel Myers, one of California's native daughters, contributes a characterization of the man-baiting English inn proprietress in Herbert Brenon's production of "Sorrell and Son," current at the United Artists' Theater, that is declared to add new laurels to a film career started by D. W. Griffith.

Miss Myers is a native of San Francisco, but was educated in Los Angeles. A chance meeting with Griffith, who persuaded her family to let her play in motion pictures, decided her career.

After playing leads and stellar roles in many films she decided to acquire some stage experience. The young actress enjoyed wide popularity on the New York speaking stage and made a tour in vaudeville before returning to Hollywood.

In "Sorrell and Son" she shares honors with H. B. Warner, Anna Q. Nilsson, Alice Joyce, Louis Wolheim, Nils Asther, Norman Trevor and Mary Nolan.

"Sally" Reaches Shrine Temple

The ninth attraction of the Al-Malaikah Temple light-opera season will be offered when Ziegfeld's "Sally," the musical comedy opens at the Shrine Civic Auditorium tonight. The largest cast ever assembled for the production will be seen in "Sally," it is said, headed by Dorothy Day.

The musical comedy was secured for presentation here by Al Malaikah Temple officials, through special arrangement with Florenz Ziesfeld, who first produced "Sally" at the New Amsterdam Theater in New York, where it ran for 106 consecutive weeks.

"Sally" was written by Guy Bolton. The music is from the pens of Jerome Kern and the late Victor Herbert, who wrote the special music for the dance of the "Butterflies," which will be featured in the third act.

ORPHEUM OFFERS A NEW VARIETY BILL

But Who Are Robin and Hood? No Sign of Them on Program of Feature Acts

BY PHILIP K. SCHEUER

Well, and who are Robin and Hood? Just before that hush which presaged the rise of the curtain on another week of vaudeville at the Orpheum, four out of five present had every reason to believe that they were to have an answer to the question in short order. The progrm said so. There it was in black and white: "Robin and Hood." Only that, and no more. No description like "Those Merry Twins of Nottingham Forest," or "The Wonder Six-day Cyclists"—just Robin and Hood.

Imagine, then, everybody's surprise when two placards slid into place fit the sides of the stage with the simple announcement, in just so many words, that first on the bill would be "Orange Grove Trio." And in less time than it takes to tell, the curtain was up and there was the Orange Grove Trio.

After the trio had sung and disbanded for the nonce (afternoon.) Peg Wynne and "Her Smile" arrived as scheduled, and there weren't any more prankish surprises—nor, indeed, surprises of any sort, if one except Gaston Palmer, a bland French juggler as clever as he was nimble; Herbert Rawlinson, ex-movie star and a monologist of undoubted ability; and Eddie Leonard, held over for a second week.

Leonard wasn't exactly a surprise, either. The act he presented was routined without change, barring the addition of one song, "Rose Maria," and a familiar ditty about a once-young lady whose name is Ida and whose saccharine qualities are so pronounced as to be comparable to apple cider.

The spectator will come away from the Orpheum this week with a conviction that there is nothing left for aerial acrobats to do, after he has watched the six Galenos bouncing and somersaulting from the end of a see-saw high in the air and dropping back into chairs with less effort than you or I would expend to sit down in one of them. The management thinks enough of the Six Galenos to place them well toward the center of the bill—and deservedly. If there is anyone with a yen for their sort of act, he will do well to hasten to see it, at the same time keeping his ears open (while en route to the theater) for newsboys shouting extras which will set forth that three or four of the Six Galenos, acrobats appearing this week at a local playhouse, have broken their necks and will be unable to perform again in this locality.

Why are all motion-picture animals "wonder animals"? Silver, the wonder horse who has ridden through reels and reels of Fox film, probably justifies the appellation if any four-footed celebrity does. He is also on the Orpheum program, and with him is the personable Buck Jones, who draws his speech and twirls his rope in the best old-West drawing-room manner.

The bill closes with a revue called "Rags and Riches," embodying the spirit of Cinderella and presenting Ida May Chadwick with her Six Dizzy Blonds. It has the merit of speed, and its scenes change time and again before you can say Jack Robinson. I tried it once just to be certain, and had got only as far as Jack Robin—and there was a new scene.

Boy Lost? It's Likely You'll Find Him Here

The film capital is becoming known as a port of missing kids since Sid Grauman opened his outdoor menagerie and side show in connection with the run of Charlie Chaplin's "The Circus," in Grauman's Chinese Theater.

Whenever Capt. E. M. Slaughter, chief of detectives of the Hollywood police division, receives a call from frantic parents to locate missing youngsters, he first dispatches an officer to the forecourt of the Chinese to look over the throng attracted from far and wide by the free outdoor show.

Eighteeers, including adults as well as children, are thronging the forecourt all day long, and Grauman is constantly adding new attractions to his show. The latest additions include a ventriloquist and an aquarium displaying goldfish of weird forms imported direct from China, of varieties never before seen in Los Angeles.

The sideshow attractions also include Nabor Felix, Pueblo Indian sculptor, who models animals and other creatures in soft clay; a European Punch and Judy show and other novelties. The menagerie, in a special tent, contains replicas of all the familiar beasts of the jungle, mechanically operated.

Actor Intends to Split Time

Denying rumors that he intends permanently to desert the screen for the stage, Kenneth Harlan, star of Owen Davis's comedy satire, "The Triumphant Bachelor," at the Figueroa Playhouse, stated that in the future he will divide his time between the silent and spoken drama.

"After an absence of nearly ten years from the stage I find my interest in it increased instead of diminished," he said. "The warm approval given me in my present success by thousands of local theatergoers has added impetus to my ambitions.

"I admit that most of this is due to the fine support accorded me by Charlotte Stevens, Phil Tead, Grace Travers, Howard Lorenz and the rest, and I hope that any future activities of mine in the spoken play will be associated with players of their type." According to Manager Arthur P. Smith, his next presentation, with an entire change of cast, will be John McGowan's Broadway hit, "Excess Baggage."

Bushman, Jr., Tops New Show

Francis X. Bushman, Jr., together with his company, will appear for one week, starting today, at Pantages in a one-act playlet, a comedy drama.

Bushman is one of the "Four Sons" in the film, which is now being featured at the Carthay Circle Theater, and his appearance on the stage will be welcomed by all who have admired him in the photoplay.

The title of the sketch is "The Third Door," It was written by Walter Weems and Harrington Reynolds.

Bushman will headline the vaudeville bill. On the screen will be presented "Come to My House," with Olive Borden.

PANTAGES — SEVENTH AT HILL ST. — GREATEST AMUSEMENT VALUE
Foremost Stage & Screen Star
LOUIS BUSHMAN IN PERSON
WITH HIS SISTER LENORE BUSHMAN
PRESENTED BY IRVING YOLAND
THE THIRD DOOR
A Win Fox Picture Triumph
COME TO MY HOUSE featuring Olive BORDEN & Antonio MORENO
MOON-DAY PRICES 25¢ 12701
ES OF CARMEN WITH DOLORES DEL RIO AND VICTOR MCLAGLEN STARTS NEXT MONDAY

AND AS THE HEART OF ALL HUMANITY
CARTHAY CIRCLE THEATRE
TODAY! SEE This Great Motion Picture of Love Triumphant Over Fate
FOUR SONS
Magnificently Presented With CARLI ELINOR'S WONDERFUL ORCHESTRA. JACK LAUGHLIN'S MASSIVE PROLOGUE—50 ARTISTS.
WILLIAM FOX JOHN FORD PRODUCTION
SEE EVERY DAY! 2:15 7:30

Broadway Near 9th! Last 9 Days!
ORRELL AND SON
SHOPPERS' MATS. 35c UNTIL ONE P. M.
Here IS a picture! Made by HERBERT BRENON, the man who directed "BEAU GESTE"! The mighty drama of a father's love for his boy!
UNITED ARTISTS THEATRE
OPENS FROM 11 A. M. POPULAR PRICES. TELEPHONE TRinity 3338

TONIGHT Ziegfeld's FAMOUS MUSICAL COMEDY SALLY
AL MALAIKAH TEMPLE OF FUN
DIRECTION OF FRANK M. RAINGER
EVERY NIGHT INCL. SUN.
SHRINE CIVIC AUDITORIUM

FIGUEROA PLAYHOUSE — MATS. 50¢ 75¢ $1.00 — WED. & SAT. $1.25 — NIGHTS 50¢ to $2.50
MUSIC — MAY CO. · BDWY. DEPT. STORE
THIS DELIGHTFUL COMEDY NOW NEARING ITS CLOSE
KENNETH HARLAN & CAPABLE COMPANY IN Triumphant Bachelor
NOT A PICTURE

Orpheum — Direction Orpheum Circuit, Vaudeville
JACK JONES · HERBERT RAWLINSON · IDA MAY CHADWICK · PEG WYNNE
THE SIX GALENOS
EDDIE LEONARD ONLY APPEARANCE IN L.A.

SERVICE FOR 2
Popular Stage Hit in Town
Special Mat. Washington's Birthday, Wed

THE TOWER — 3RD BIG WEEK
2 VITAPHONE ACTS
METROPOLITAN OPERA QUARTET
HOOT GIBSON HAWAIIAN TRIO
FOX MOVIETONE NEWS
THE TIGRESS
SHOWPLACE OF LOS ANGELES

MAJESTIC — 8:30 DAILY — 2:30 SAT.
HIT THE DECK
Hallelujah! NAUTICAL MUSICAL COMEDY
TONIGHT 8:25—MATS. WED.-SAT. 1:25
THRILLING OPERETTA—N. Y. & LONDON HIT
DESERT SONG

BROADWAY PALACE — 25¢ EVE. 35¢
Mary PICKFORD in MY BEST GIRL

IRIS — BY SIR ARTHUR WING PINERO — COMMENCING SUN. OR MON. MATINEE SAT. — $3.50 — PASADENA COMMUNITY PLAYHOUSE — FEB. 21 TO MAR. 3

FOLLIES — BURLESQUE — AS YOU LIKE IT — 75 PEOPLE 75 — 40 DANCING BEAUTIES 40

HICKMAN TRIAL TO BE RUSHED

Counsel Seek to Complete Jury at Session Today

Hunt's Lawyer Reveals His Campaign of Defense

Blame for Toms's Slaying Will Be Laid to Killer

Special efforts to complete and qualify the jury to hear the joint trial of William Edward Hickman, condemned slayer of Marion Parker, and Welby Hunt, the child-killer's bandit pal, charged with the murder of C. Ivy Toms, will be made today, it was stated last night by both prosecution and defense attorneys.

When Judge Craig convenes court today at 10 a.m., the attorneys will limit their questioning of prospective jurors to the minimum, and although th defense counsel expect to exercise their remaining six challenges, five of which will be used by Hunt's attorney, it was indicated late yesterday that the first witness for the prosecution will be in the stand before court adjourns today.

Hickman's attorneys will confine their interrogation of talesmen to three questions, Chief Defense Counsel Walsh said, in outlining plans for attempting to complete the second trial of the child-slayer by the end of the week.

PROOF TO BE ASKED

Walsh will not offer any defense testimony to the facts surrounding the attempted robbery and fatal shooting of the Rose Hill druggist, and will confine his entire case to the introduction of depositions covering the insanity plea of Hickman, but the attorney said that he will decline to stipulate the circumstances of the crime, as was done in the first trial, and will demand that the State's attorneys prove the charges.

At the opening of court today the following jurors will be in the box awaiting the challenges of the attorneys:

Mrs. Elizabeth McCloud, 1735 1-2 New England avenue; A. C. Hunt, 1873 West Thirty-eighth street; Mrs. Maria A. Ward, 2899 East Waumut street, Huntington Park; Mrs. Emma E. Carothers, 1231 Glenwood Road; Clinton A. Kera, 2088 Linden avenue, Long Beach; Mrs. Helen Gerety, 782 California avenue, Venice, W. C. Doughty, La Verne; Clarence D. Redmon, 1705 Emerald street, Redondo Beach; Frank E. Dunlap, 1233 North Edgemont street; C. B. Blakeman, Box 467, Tujunga; Mrs. Catherine C. Teele, 1511 1-4 North Virgin avenue, and Alonzo Whorton, 219 West Palm avenue, Gardena.

MORE QUESTIONING

Mrs. McCloud had just been called to the jury box when court recessed Friday, and Judge Craig had completed his interrogation. The prospective juror will be questioned by Attorney Gilmer, counsel for Hunt, when court opens this morning.

Attorney Gilmer, in his efforts to prove young Hunt innocent of the murder charge, will base his entire defense on the grounds that the 16-year-old crime associate of Hickman was coerced into the robbery and gun battle which followed by the condemned schoolgirl slayer, he said.

The Oklahoma attorney will attempt to show to the jury that Hunt was completely under the dominance of Hickman, and on account of his youth was not able to exercise any volition. Gilmer said yesterday that Hunt will take the witness stand in his own behalf and swear that he joined Hickman in the drug-store crime, only after he had been urged and forced to do so by the child-butcher.

STORY OUTLINED

Hunt will testify, according to his attorney, that he and Hickman were on their way to spend Christmas Day with his grandfather in Alhambra, and arriving in Los Angeles about 2 p.m. Christmas Eve, Hickman advanced the plan of committing a hold-up to obtain Christmas spending money.

All details of the robbery, the purchase of the masks, the selection of the pharmacy and the hour of the crime will be placed on Hickman's head by Hunt, his attorney says, and he will swear that he never fired a shot, but turned and ran toward the door when Policeman Oliver refused to hand over his pistol and started firing. In support of this plea, Gilmer said he will call on Hunt to exhibit a two bullet scars in his right shoulder, and will declare that both were made from shots entering the back as Hunt hurried to get away from the scene. Hunt will testify that Hickman thrust his pistol at the police officer and told him to hand over his revolver.

WEBB TO TESTIFY

With the swearing of the jury to try the case expected late today, Assistant Autopsy Surgeon Webb will be called as the first State witness. He will be followed on the stand by Mrs. Rose Toms, widow of the slain man, according to the plans of Dep. Dist.-Atty. Thoms, but her eye-witness story of the battle to death probably will not be placed in the trial records before Tuesday morning, the Prosecuting Attorney said.

Hickman and Hunt were visited by relatives in the jail yesterday afternoon. Alfred Hickman spent a short time with his brother, advising him of the expected arrival this morning of their father, William Thomas Hickman, who is returning from El Paso, and who will testify to family insanity traits. The father will cover the same ground as in the first trial, according to defense attorneys. Mrs. Hickman, the mother, who will remain in Los Angeles until the abductor and killer is taken to San Quentin, also will appear again as a witness in her son's behalf. George L. Hunt, father of young Hunt, visited his son for a short time.

Scalding Victim to Resume Work

Charles Morton, youthful actor, who received a panful of boiling water in the face during a domestic tiff Saturday morning, will return to work at the studio today, according to Fox officials. The incident revealed to the film colony that Morton had been married more than a year.

Reconciled at the Hollywood Police Station, the young actor said that the scalding episode would be forgotten.

AGED MINISTER DIES

LONG BEACH, Feb. 19. (Exclusive) Rev. Lewis E. Curts, 80 years of age, a retired Methodist minister, formerly of Wheaton, Ill., died here today. He had been a resident of Long Beach for twenty-five years. He leaves his widow, Ella R. Curts and two sons and two daughters. Services will be conducted at 10 a.m. Thursday.

PLANE CARRIER NEARS HARBOR

Saratoga Will Arrive Here Wednesday

[P. & A. photo]

Passing Through Panama Canal

In the last chamber of the Gatun locks on way here the Saratoga scraped her sides in passing through the Canal.

FOUR days ahead of her schedule, the U.S.S. Saratoga, the Navy's new $45,000,000 electric-driven aircraft carrier, and, with her sister ship, Lexington, the fastest ship on the seas, will arrive here Wednesday morning fresh from the yards of her builders.

The Saratoga is the first unit to arrive here of the Navy's new $150,000,000 air fleet, based at Los Angeles Harbor, which will be complete with the arrival here on April 13 of the U.S.S. Lexington, 33,000-ton sister of the Saratoga. The Lexington will sail on the 24th inst. for San Pedro from the Boston Navy Yard.

OTHER UNITS IN GROUP

Other units of the great air fleet to be assembled here under the flag of Rear-Admiral Joseph M. Reeves will include 400 navy planes, the aircraft carrier Langley, the aircraft tenders Aroostook and Gannett and the six destroyers of Division 38, now en route here from Europe to serve as plane guards.

The fleet returned to San Pedro and San Diego yesterday morning from Mexican waters, following a week at sea for the firing of force battle practice, executed successfully on the 16th inst. Today, the battleship divisions will put to sea for the first practice runs for night-battle practice "A," to be fired off the coast during the week of the 27th inst.

ADMIRAL TO SPEAK

On the night of the 27th inst. Admiral Louis R. De Steiguer, commander-in-chief of the battle fleet, will address the Los Angeles chapter of the United States Naval Reserve Officers' Association at its annual banquet at the Biltmore. Rear-Admiral Josiah S. McKean, commandant of the Eleventh Naval District, also will be among the distinguished flag officers present.

The dreadnaught Mississippi sailed yesterday for the Puget Sound Navy Yard, where she will undergo annual overhaul until April 11, on which date she will sail for San Francisco to join the fleet before the cruise to Hawaii. The battleship Arizona, now completing overhaul at Puget Sound, will rejoin the fleet here on March 7.

IMPERIAL AIDS OLYMPIAD

Junior Event Arouses Great Interest Among All School Officials in Valley

Board of Education authorities and civic leaders of Imperial Valley proved yesterday that the size of schools is no barometer of enthusiasm when the first official organization entries were received for the 1928 Junior Olympic Games. Some of the smaller village schools with but a handful of children are applying training schedules for their entrants as intensive in their scope and application as large grammar and junior high schools in county centers.

Added impetus will be given the scope of the Junior Olympic program March 3, when the Schoolmasters' Club, comprised of all active county school officials and district leaders, meet at Calexico, where D. P. Choisser, district superintendent, will conduct a series of competitive events among the older folk as a reflection to the pupils of their interest in the juvenile event. A general field-day program will be presented in conjunction with the State meeting.

County organization of competitive districts is under the supervision of Horace C. Coe, Superintendent of Schools; Harry A. Skinner, director of school attendance, and Claude R. Prince, principal of Calipatria Union High School.

Milton M. Longshore, vice-principal of Calexico High School, and Edward B. Covington, athletic coach, will be in charge of the Junior Olympic program in their section of the county. In El Centro, B. M. Grunwell, district superintendent, will supervise his list of entries and J. L. House, principal of the Central Union High School, will be in charge of sectional activities.

C. B. Collins, principal of Holtville High School, and county representative for the California Interscholastic Federation, is a strong booster for the juvenile athletic program and is preparing a definite schedule for all organizations with which he has contact.

R. M. Armstrong, in charge of physical education, and J. W. Cook, former Occidental College star, heartily indorse the program and are assisting on the general coaching staff.

According to Imperial Valley school officials, a larger percentage of individual entries will be received from Imperial than any other one of the nine counties in the Southern California territory.

WAR HERO TO PLEAD TODAY

Former Dry Official and Dozen Others Slated for Arraignment on Liquor Charges

Col. Leo A. Stromee and twelve others are scheduled to appear today before Federal Judge James for arraignment and plea on charges of conspiracy to violate the Volstead Act and the National Tariff Act. Col. Stromee, who appeared as a prominent member of the "Lost Battalion" during the World War and at one time was a high police official of San Bernardino, more recently was in charge of the San Diego office of the dry administration for the Southern California district.

Following the arrest of six men and a woman in the seizure of the speed boat Cressey at San Diego, including Ralph Morley, a former dry agent, and finding of papers said to have been on the Cressey and in the Los Angeles home of Morley, the government suspended Col. Stromee and H. G. Ramage, at that time a field agent of the dry forces in Los Angeles.

It was intimated by Federal officials that a large amount of liquor was being run in along Southern California shores at times when dry agents were engaged in activities elsewhere.

Each of the thirteen has posted bail and is expected to enter pleas today. Among those indicted are Frank Cornero, brother of Tony Cornero; his asserted sister, Mrs. Madeline Stralla; Col. Stromee, Ramage and Morley.

DEATH VALLEY RESCUE RECALLED

Descendants of Jayhawkers Who Nearly Lost Lives on Trip to California Seventy-eight Years Ago Will Meet at Old Camp Site

Descendants of the little party of Jayhawkers rescued seventy-eight years ago near Castaic Junction, forty-five miles north of Los Angeles, after a harrowing journey through Death Valley on their way to the Coast from Iowa, will meet next Wednesday on the site of the original camp ground where their fathers and relatives were found in a dying condition by the parents of R. F. Del Valle of Los Angeles.

E. W. Mecum of this city, who is issuing the call for the unusual reunion, said yesterday that the meeting had been planned originally for the 4th inst., but due to the unfavorable weather was postponed for three weeks. His father, Charles B. Mecum, was a member of the fateful party rescued February 4, 1850, when hope had all but been abandoned.

The remains of the adobe house on the Del Valle homestead where the Jayhawkers were sheltered is still visible from the State highway where the Ridge Route leaves the main road from Saugus to Ventura.

The descendants of the old Jayhawkers are expected to come from other States for the reunion. They will start gathering at 10 o'clock on the morning of the 22nd inst. Each is asked to bring some article that was in possession of the Jayhawkers at the Castaic camp.

WIDENING HEARING MARCH 1

The proposed laying out and widening of Phyllis avenue from Cutter street to Brazil street, will be considered by the City Council on March 1.

DATE FOR PROTESTS SET

Protests against the proposed paving of Verdugo Place from Avenue 32 to Avenue 31, will be heard by the City Council on March 28.

HOTEL TO HAVE EXHIBIT OF ART

Boston Man Brings Works of Noted Painters

All Schools Embraced by Canvases Shown

Pictures Declared Pick of Eastern Gallery

Bringing to Los Angeles one of the choicest collections of old and modern masters ever shown in Southern California, Robert C. Vose, head of the Robert C. Vose Galleries of Boston, today opens an exhibition of paintings in the art galleries at the Biltmore.

The exhibition, comprised of picked paintings from both foreign and American schools, will be open to the public for six weeks. Ninety-one masterpieces are in the showing, making it one of the most valuable collections, it is said, ever shown in Los Angeles.

Vose is internationally known in fields of art. His business was founded in 1841 by his father, Seth M. Vose.

DIRECTS HANGING

"I am indeed glad to offer this exhibition in Los Angeles, the first I have ever given in Southern California," Mr. Vose said yesterday as he directed hanging of the paintings. "For several years I have been invited to offer such an exhibition but this is the first time I have had the opportunity."

The collection brought by Mr. Vose is said to be but a small portion of the collection he maintains in his Boston galleries.

Included in the exhibition are examples from nearly every school of the old and modern painters, ranging from the bold, colorful paintings of Brangwyn to the detailed landscape masterpieces of William Keith, the brilliant American landscape artist.

WORK OF THUMANN

Among the choice and most valuable pieces in the collection is "Psyche at Nature's Mirror," the work of Paul Thumann, 1834-1908. The pure beauty of the painting, its delicacy of line and color and the lifelike attitude has won it much acclaim.

Other paintings on display in the Galleria at the Biltmore and the adjoining galleries, include Keith's "California Pines;" Elliott Daingerfield's "The Lone Cypress, Monterey;" Willard Metcalf's delicious pastoral, "The Home of Redwing;" George Romney's great portrait, "Miss Howard;" Adolphe Monticelli's "The Pescock Garden" and many others.

One of the most interesting pictures is "The Ferry," a charming landscape and marine painting by Jan Van Goyen, famous Dutch painter, who was born in 1596 and died in 1666. It is one of the oldest paintings on display and one of the most beautiful.

Advance indications show intense interest in the exhibition among Southland lovers of art.

ASSESSMENTS TO COME UP

The paving of Appleton street from Brunswick avenue to Glenfelix Boulevard, having been completed, the City Council on March 7 will consider the assessments to pay for the work.

BOXER HOLDS KEY TO HER FILM HOPES

[P. & A. photo]

Mrs. Anne Berlenbach

Screen Career of Berlenbach's Wife Up to Him

If Paul Berlenbach, former light-heavyweight boxing champion, gives his consent, Hollywood is going to win a new film actress. Berlenbach must give his consent because the person concerned is his wife, Mrs. Anne Berlenbach.

Mrs. Berlenbach announced yesterday that a Hollywood film studio has taken an option on her services for the screen, but she said the necessary contract papers will not be drawn up until her husband consents. She came to Hollywood a week ago to open negotiations for a picture contract.

"Paul, in his first letter to me, said he thought it best to have but one member of the family following a career," Mrs. Berlenbach stated. "I have wired him and written to him again and I am hopeful that he will consent now."

Berlenbach, she said, was to join her immediately, but because of his inability to close his business affairs, it will be some time before he is able to come to Hollywood, she said. She said that since he has retired from the ring he has become a professional bowler in New York.

Mrs. Berlenbach asserted she will be known on the screen as Anne Berlenbach in event the contract is signed.

PRESS KNOWS VICISSITUDES

Financial Stress in Old Age Overtakes Machine Bound Up in California's History Since Earliest Days; Veteran of Art Preservative to be Sold

"My history! I have struck upon all the chords of life with might; I have chronicled petty happenings and great; I have encompassed al lilfe." So runs an article printed in the historic old pilgrim press of California, the Inyo County Independent, founded in June, 1870, and whose further activities threaten to be silenced when the press is sold at auction to satisfy creditors.

John W. Dixon, secretary of the Inyo Chamber of Commerce, brings the news of the forced selling of this press now used by Harry Glasscock in the publication of the Inyo county paper, and revives the memories of its colorful history. Bought in New York in 1868, the press has witnessed and faithfully recorded the events of our country for eighty years, but if sold it will end its career rather ingloriously.

STARTS ITS TRAVELS

Immediately after its purchase the press was sent to Baton Rouge, La., where it helped to make Zachary Taylor President through its editorial columns; feeling the pull of the gold rush of '49 it was started to California from Panama but was lost in the Chagres River but was finally recovered and sent ashore on mules. Crowded conditions on the boats to the west forced its stay fo ra year in Panama, where the Herald was published.

In San Francisco the Placer Times and Transcript were printed on this press, which is a Washington press of R. Hoe & Co. In 1851 it was taken to San Diego, where for ten years the Herald was printed, and then for one year the press was the official organ for the Mormon outpost of San Bernardino.

USED BY MARK TWAIN

Mark Twain used the press as a tool for his early literary endeavors, after it had been moved on mules across the desert into Aurora, Nev., in 1862. During the Civil War the Union cause was supported through the policy of the paper and the editors were protected by firearms from opposing forces.

On June 9, 1870, the first edition of the Inyo County Independent was published in Independence, Cal., and the old press has continued to print news from that time until now, despite the fact that the building in which it was housed was razed by fire in 1916.

After playing so responsible a part in the history of its country, the people of Inyo county in an effort to insure the preservation and future function of the historic old press, are planning to make up a fund of $250 to buy and operate it, in the event that its prospective purchaser does not intend to continue its life as an instrument of public service.

NEW WASHINGTON LETTER FOUND

Coffman Brothers of This City Hold Copies of Missive, Recently Discovered in Virginia, Sent to Thomas Nelson, Jr., Their Great Great Grandfather

J. R. Coffman, secretary of the commercial secretaries of Southern California, and his two brothers, S. J. and Cary A. Coffman of this city, have in their possession photostatic copies of a letter written by George Washington, in 1777, from Camp Neshaminl, to Thomas Nelson, Jr., who was later to become Governor of Virginia.

The letter was discovered two weeks ago in the trunk of the brothers' grandmother, opened for the first time in fifty years at the old family home in Ivy Depot, Va. In sorting out the articles in the trunk the letter was nearly thrown in the fire. The ink on the letter is almost as legible as the day it was written. Apparently at the time the letter was written the commander-in-chief of the Colonial Army was short of stationery for it was written on a book-keeping statement sheet.

In the letter Washington gave his consent to Nelson's withdrawal from the Army, in which he was at that time a high officer, to marry Mary Cary, the sister of Sally Cary, whose hand had been refused to Washington several years previous because of his lack of means to provide her with "a coach and six horses" to which her father said she was accustomed.

Nelson later returned to the Army and paid for the services of two regiments of militia at Yorktown out of his own pocket. Later he indorsed, with others, a note for $2,000,000 to raise money for the Continental treasury. He was later compelled to pay the note because of the bankrupt condition of the new nation and his entire fortune was wiped out. His grandfather, Thomas Nelson, emigrated to America in 1690 and laid out Yorktown in 1705 and built the first custom house in the colonies.

According to the Coffman brothers Thomas Nelson, Jr., was their great, great grandfather.

GOODCELL SPEAKS TONIGHT

Rex B. Goodcell will speak on "Prosperity Through Politics" tonight at 8 p.m. in the exhibition room of the Los Angeles Public Library. L. E. Behymer will preside.

ACTION NEAR ON SETBACK

The controversy as to the proposed ordering of setback lines on Crenshaw Boulevard, from Washington street to Adams street, will be heard by the City Council on March 14.

PAVING JOB COMPLETED

The paving of Ninth street from Rimpau Boulevard to Tremaine street having been completed, the City Council will this morning consider the assessments to pay for the work.

TRADE CLUB POSTERS TO BE JUDGED

Prizes Will be Awarded Today on Offerings of High School Students

Awarding of prizes to high-school students competing in the "Foreign Trade Week" poster contest sponsored by the Chamber of Commerce and the Foreign Trade Club of Southern California will be this morning in the auditorium at Barker Brothers', according to Cecil James, head of the Marine Exchange.

The contest is open to students in forty high schools in the Los Angeles district and all posters turned in will be judged this morning by Paul Armstrong, president of the Advertising Club; A. B. McCallister, of Young & McCallister, printers, and Don Francisco, head of Lord & Thomas & Logan.

The week will officially be closed next Wednesday at the annual banquet of the chamber. Washington's Birthday has been designated as "Harbor Day" and it is planned by F. B. Cole, manager of the city's harbor department, to supply boats for the public to be taken on free inspection trips.

The trips will start at 10 a.m. and again at 2 p.m. and will be of two hours' duration. Each boat will have a capacity of more than 200, it was stated.

"Sally" Opens Ninth Week of Opera Tonight

Inaugurating the final two weeks of Al Malaikah Temple's light opera season, "Sally," one of Florenz Ziegfeld's most elaborate and popular musical productions will open at Shrine Civic Auditorium tonight as the ninth presentation of the series. Plans are under way at Shrine Auditorium to make the last two weeks of the season memorable from every standpoint and numerous special events will mark the current production.

Tomorrow evening will be "Sally Night" at Al Malaikah Temple, when Sally Rand, popular film star, plays hostess to all the Sallies of stage and screen fame in Los Angeles in honor of the Ziegfeld production.

"Sally" also will prove of special interest to several hundred school children of Los Angeles on Wednesday afternoon, for Al Malaikah Temple announces that all schoolgirls who appear at the Shrine Auditorium at that time and present proof to show that they are named after the "Sally" of Ziegfeld fame, will be given one ticket to the matinee.

On Friday night of the current week Beth Lacunale, premiere danseuse of the Shrine light opera season, will be honored by officers and members of the Pleiades Club of Los Angeles.

Santa Fe Travel Manager Here to Speed Trains

California, particularly the southern part, has enjoyed a more lucrative winter tourist travel during the present season than any other State, W. J. Black, passenger traffic manager of the Santa Fe, announced yesterday on his arrival from his Chicago headquarters. Mr. Black is on the coast in connection with plans for a still better and speedier train schedule between Los Angeles and Chicago.

This refers to the changes Sunday, March 4; when the de luxe, extra-fare train, the Chief, will shorten the time between this city and Chicago by one hour and forty-five minutes, making the run in sixty-one hours and fifteen minutes. Also the inauguration of a new train, No. 24, hereafter to be designated as the Second California Limited, but on a different schedule than the first limited that will depart from here at 11 a.m., while No. 24 will leave at 1 p.m. These three trains all will make important through fast conections for all points east of Chicago, the passenger executive stated.

"California is the mecca for a high-class tourist travel all the year 'round—people who are seeking the finest hotels and the most enjoyable climate and other advantages. The great development constantly under way in California and the increasing industrial and business activities lend their interest to a vast army of the leading financiers, bankers and professional men who come here because they like to keep abreast of progress and attainment," he declared.

RESIDENT OF FORTY-FIVE YEARS DIES

Charles F. Bainter Leaves Three Daughters, Two Being Notable Actresses

Charles F. Bainter, for forty-five years a resident of Los Angeles, died last night at his home at 145 North McCadden Place. He was 79 years of age.

Mr. Bainter leaves three daughters, Mrs. Fay Bainter Venable, well known on the legitimate stage as Fay Bainter, Mrs. Grace Burgess, also well-known—New York actress, Mrs. Ada M. Fitzmier of Los Angeles, and a granddaughter, Grace Burgess, also a New York stage actress.

Private funeral services will be conducted Wednesday at 11 a.m. at the Little Church of the Flowers at Forest Lawn Cemetery. Funeral arrangements are being made by the Robinson & Adair funeral parlors.

Mr. Bainter had been retired for a number of years. He previously had been engaged in the hotel business.

Fay Bainter, one of the daughters, for many years was the star of the play "East is West," which had a long run in New York and other cities.

WIFE CHARGES MATE SOUGHT TO TRADE HER

Herbert E. Walter proposed to trade wives with another man, according to a complaint for divorce which has been filed in behalf of Marjorie F. Walter by Attorneys Paul Schenck and Leo V. Silverstein. And when she lived after overturning her car, he coldly commented that "it was too bad she didn't finish the job," Mrs. Walter complains.

WIFE OBJECTS TO HOME ROLE

Dentist Wanted Her to Stay in House all Day, She Says in Complaint

A wife should spend as much time in her home as her husband does at his work, Dr. Charles G. Samuels, dentist, maintained, according to the divorce complaint of Augusta Samuels. On this theory he objected violently to her going out afternoons, and treated her cruelly in support of his objections, Mrs. Samuels charges.

She declares the community estate is worth $40,000 and that Dr. Samuels enjoys an income of $750 a month.

COLLECTION NOT TAKEN AT CHURCH

Dr. Dyer Expresses Doubt as to Constitutionality of Restraining Order

Religious services yesterday in the Wilshire Boulevard Congregational Church were conducted uneventfully by Dr. Frank H. Dyer, pastor, who has been under fire by some of the members of his congregation.

Although Superior Judge Gates, in the course of hearing a restraining order brought by anti-Dyerites to prevent the pastor from taking collections, had sanctioned the usual offering, but in the hands of some one chosen by the two factions, no such collection was taken yesterday.

Frank B. Smith of New York, chairman of the World Peace Alliance, was the speaker of the day.

Speaking on "Now Concerning the Collection," at the evening service, Dr. Dyer declared that it is doubtful whether, under the Constitution, any court has authority to restrain the taking up of a collection by a church. He said, however, that the church has accepted the order, and will continue to do so until a final ruling is made. "It is a unique situation," he said.

"I can find no one that knows of such an order ever having been issued before. It may become an interesting question before it is settled, not only among lawyers but among most of the churches in America. Please understand that in making these comments I am not discussing the restraining order. I merely am reporting to you what people are saying in regard to it."

Dr. Dyer also spoke on the two forms of Protestant ministry, the itinerant minister and the settled minister. He declared that the itinerant minister is concerned mainly with preparing man for the next world, while the settled minister, who frequently remains for life with one congregation, is striving to establish the kingdom of God on earth and that the Congregational Church has from its beginning placed tremendous emphasis on this.

This City Has Right to Title of Melting Pot

In consonance with conditions in other American cities the "melting pot" in Los Angeles is molding new citizens from many nations, it is indicated from the reports of the local Federal Naturalization Bureau. Indication of this was given in the admission during the week by United States District Judge Henning of a class of 125 applicants for citizenship. The admissions disclosed that subjects of Great Britain were the most numerous.

Of the 125 admitted, 57 were from British possessions. Russia came second with 15 applicants admitted and Germany third with 10.

The most recently admitted class, given citizenship by Judge Henning, presents an unusual array of countries. The list, as examined by Homer B. Terrill, naturalization examiner, is as follows: Great Britain, 57; Italy, 4; Greece, 2; Turkey, 1; Rumania, 1; Spain, 1; Germany, 10; Austria, 3; Hungary, 3; Jugo-Slavia, 6; Czecho-Slovakia, 1; Russia, 14; Poland, 2; Latvia, 1; Finland, 1; Esthonia, 1; France, 3; Norway, 2; Sweden, 4; Denmark, 1; Netherlands, 3, and Switzerland, 4.

In the class applying six were denied citizenship, one because of a violation of the liquor laws, three because they claimed exemption from the draft and for other causes.

Family Mum on Engagement of Bebe Daniels

Members of the family of Bebe Daniels, film actress, last night refused to discuss reports of her engagement to Jack Pickford. Miss Daniels, who is in a hospital, could not be reached.

BEBE DANIELS

Mrs. Phyllis Daniels, mother of the actress, declined to comment on the report, replying that any statements should come from Miss Daniels.

Pickford likewise refused to commit himself.

"I think that it is entirely Miss Daniels's place to discuss such a matter," he said.

TRANS-RUSSIA SLEEPERS NOW

Sleeping car service has been finally established on the Russian transcontinental railroad as the result of an agreement just made between the Russian railroads and the Wagon-Lits Company. Tickets covering both railway and sleeping car accommodations across the Russian continent to Japan, China and Vladivostock may be purchased at the Paris office of the Wagon-Lits Company. In purchasing through tickets, however, it is necessary to allow five days to enable the company to telegraph to Moscow for the current charges on Russian railways. These charges fluctuate so frequently that it is not possible to deliver the ticket without previously telegraphing for confirmation.

PERSONALS—Business —4

HOLLYWOOD MOTION PICTURE STUDIO

IS OFFERING A

FREE SCREEN TEST

Without any cost or obligation. Under the personal supervision of

MR. JOHN E. INCE

Noted Motion Picture Director.

Bring or mail this ad now to MR. JOHN E. INCE
Director in Chief
The Cinema Schools, Inc.
1329 GORDON ST., HOLLYWOOD

Name ..... Age...
Address .....
T. 2-19-28.

Inquiries. Missing People —4-A

DUNN write KING for KEEN NEWS. Address S. box 26, Times Office.

BUSINESS ANNOUNCEMENTS —5

Miscellaneous —5-A

$1 WATCH HOSPITAL. Watches repaired this week $1. Material furnished, sold at wholesale. Watch glasses, mainsprings, etc., crystals 25c, cleaning $1. Work guaranteed 2 yrs. Orders bring this ad 404 S. Broadway.
Opposite the Broadway Dept. Store.

FURNACES & stoves repaired & adjusted. Chimney work. CAMPBELL THE FURNACE MAN. AX. 0510.

AWNINGS, windows, $5; stores, $15. CAMPBELL AWNING CO. AX.0510

Income Tax Experts Accounting—Auditing —6-A

INCOME tax returns prepared by exp accountants at reas. rates. Audits systems, exes. by appt. Calif. Service Co., 742 S. Hill. TU. 5889.

INCOME TAX SERVICE—NOTARY
HOWARD L. JONES
122 E. 7th st. TU. 1793.

INCOME TAX EXPERT. 847 SUBWAY TERMINAL BLDG. MU. 8976

Attorneys Counselors —6-B

$25 TO $50 TOTAL FEE
Easy terms. Free advice all cases.
ATTORNEY LANE DONAHUE
427 Story Bldg., cor. 4th & Broadway.
Phone: Tucker 1858. TUcker 2762.

COMPETENT ADVICE, all legal matters handled, domestic affairs, wills, estates, bad debts, corporate work, reasonable fees. Hours 8 a.m. to 9 p.m. 424 ROOSEVELT BLDG.

NO charge for preliminary consultation, any case. California, Arizona and Nevada. Room 552, 607 S. Hill.

FREE law auto cases, family matter. Wills, 346 Douglas Bldg. Eves. 4-5

Patents, Patent Attorneys —7

HAZARD & MILLER, H. Miller, 8 yrs. examiner U. S. Pat. Office. Patent Office, Hazard's book on patents free. 1422 Central Bldg., 6th & Main.

MARTELL, Pat. Atty. 124 W. 4. Rm. 471 FREE ADVICE. MODERN. FREE QUIZ. INVENTORS GET RESULTS. SEARCHES MADE IN WASH. 25.

MECHANICAL drafting & designing. Model making, practical machinist. THE WATMON CO.
949 So. Main MU. 7524.

HELPING INVENTORS MAKE GOOD. New ideas protected, put to work. Pat. attorneys, R. 220, 530 S. Broadway.

F. E. MAYNARD, Reg. Pat. Atty. free infor. Reasonable fees. 215 W 9 st.

Collection Agencies —8-B

WE make them come thru! No col. no chg. Gray 624 Bryson Bldg.

ROSS Call Agency 445 Subway Term. Bldg. MU. 3047. No coll no charge.

EDUCATIONAL — SCHOOL Colleges, Private Instructions —9

Learn Auto or Electrical TRADE
Which School For You?

1. 22 years experience training men.
2. 17,000 successful graduates.
3. Hundreds in business right here in Los Angeles.
4. Hundreds more employed in leading automotive and electrical organizations in city.
5. Thousands employed elsewhere.
6. QUALITY TRAINING THAT IS PRACTICAL.
7. School endorsed by employers in the industry.
8. Large staff of expert, practical instructors.
9. $500,000 Training equipment.
10. CLASSES DAY OR EVENINGS.
11. SPECIAL TUITION RATES.

IT WILL PAY YOU to INVESTIGATE VISIT US TODAY or WRITE for free information.

NATIONAL AUTOMOTIVE & ELECTRICAL SCHOOL
4003 South Figueroa Street.

ACCEVLENE and electric welding—courses $45 and up. Ken Clarke's (Agcy.) 1263½ S. Figueroa.

SWED. & scient. mass. taught. Diplo. 18; low rates. 1406 W 7. 587387.

X-RAY course starting Feb. 21st. Evening classes. Phone GR. 4278

NORTHLAND IN SIX WEEKS. MONEY-BACK GUAR. TU. 9188

Musical, Dramatic —9-A

J. Kevlin Wybark, teacher of singing, all branches, free voice trial, terms reasonable. 1006 W. 23rd st. 740 So. Grand. Phone VA. 7542.

JAZZ piano, saxophone, clarinet, violin, trumpet lessons 25c. 1206 Maple.

Wm. Kearney 242 S. Bdy. VA. 8248

DOUGLAS VOICE wanted for OPERA. Public appearances. Gladstone 3-5

GUITAR (steel) technique by native Hawaiian. 2-9 p.m. 1146 Lanservais

GRADE lessons. Thurs. 7:30 p.m. Hollywood rod car or streetcar. HO. 6294.

DANCING—Orchestra, class or private. Studio 1000 S. Hope. Phone TU. 1227

EMPLOYMENT AGENCY—Motion picture extras, all types, for consecutive days' work. Call 25c Daily, 9 to 11 a.m. 25c Daily, 2 to 5 p.m. 50c ONE TIME. 25c Daily, 9 to 11 a.m. Sunday. 50c ONE TIME. Sunday, 2 to 5 p.m. Advertisement must be presented at the Employment Office.

Advertisements appearing in this column will be given by The Times free service to readers who are seeking employment. Want Ads, as the term is generally understood, will not be accepted for insertion under this classification.

Advertisers should watch their ads closely. Cancellations must be received before the second insertion of any advertisement. Only one application will be given for more than one insertion of the same advertisement.

Advertisements handed in before 9 a.m. will appear in the same day's issue. Advertisements must be limited to 2-30 a.m. for Sunday issue. Friday for Sunday issue.

Rates for display styles will be furnished upon request.

The Times will not be responsible for more than one insertion of any advertisement not running for more than one time.

The inadvertent omission or incorrect publishing of advertising is not regarded as cause for demand for space.

Friday, 8 p.m. for the early issue of the Times.

WANT-AD COLLECTIONS may be found in the following buildings:

Board of Trade Bldg., 111 W. Broadway.
Brack-Bixby, 621 S. Broadway.
Bryson Bldg., 149 S. Broadway.
California Bldg., 204 W. 4th.
Chapman Bldg., 344 S. Hill.
Columbia Theater Bldg., 940 S. Main.
Cotton Exch. Bldg., 816 W. 5th.
Douglas Bldg., 257 S. Spring.
Delta Bldg., 1151 S. Broadway.
Detwiler Bldg., 412 W. 6th.
Edwards Bldg., 117 W. 4th.
Grand Ave., Fourth & Grand.
Herman (L. W.) Bldg., 1151 S. Main.
Hibernian Bldg., 4th & Spring.
Higgins Bldg., Second & Main.
Hillstreet Bldg., 534 S. Hill.
Johnson (O. T.) Bldg., 1151 S. Main.
Knickerbocker Bldg., 3rd & Spring.
Lake Shore Bldg., 116 W. 4th.
Lankershim Bldg., 126 W. 4th.
Lissner Bldg., 315 W. 9th.
L. A. Ry. Bldg., 6th & Main.
Lowe's State Bldg., 7th & Broadway.
Pacific Mutual Bldg., 6th & Spring.
Pershing Sq. Bldg., 610 S. Hope.
Rives-Stirling Bldg., 257 S. Spring.
San Fernando Bldg., 400 S. Main.
Security Bldg., 6th & Hill.
Wood Bldg., 6th & Spring.
Severance Bldg., 124 W. 4th.
Silent Gem Bldg., 315 S. Hope.
Stack Bldg., 412 S. Broadway.
Story Finance Bldg., 510 S. Hill.
Title Guarantee Bldg., 433 S. Spring.
Van Nuys Bldg., 210 W. 7th.
Western Mutual Bldg., 530 S. Hill.
Wright-Callender Bldg., 257 S. Hill.

TIMES TELEPHONE
Metropolitan 9700
TIMES MAIN OFFICE
Corner Broadway and First
TIMES BRANCH OFFICE
631 South Spring street.

LOST—FOUND

LOST, FOUND, STRAYED And Stolen —3

BANK book lost, container with 3 cripts, near 7th & Bdwy. Reward. 1146 Belvedere, Eagle Rock.

BRACELET lost, antique wrist watch, January 25. Reward. GL. 1-1-4

CALIPERS, one caliper lost, contractor's estimate on Feb. 15th or 16th or 6th at Lib. reward. 6th CALIPERS. 1020 Ave. 43.

DOG LOST—
BROWN PEKINGESE
AT ALVARADO & WILSHIRE
LIBERAL REWARD
CALL AFT. 10C. DU. 1-1-4

DOG lost, large male Airedale, answers to "Boy," collar. Reward. GA. 1464. 837 Oxford.

DOG lost, Boston bull, female, black-white markings, name Lady. American Legion Post, Hollywood. Vermont & 26 st. Reward. GR. 1401.

DOG strayed from auto at Rose's City Cafe, Alameda Blvd. Pekingese, black, white spot on face. Reward. 780 W. 37th st. RI. 1-1-4

DOG lost, large male, black and tan, answers to name Rex. Reward. 4146 Lanservais

DOG lost, female, black and white, curly haired, answers to "Bobby." Reward. Phone VA. 6242.

DOG LOST, young female white fox terrier, answers to name Snowball. Reward. 1146 Belvedere.

DOG LOST, young female white fox terrier, 4 mos. old, answers to name Snowball. Reward. 1146 Belvedere.

DOG LOST, female, white blaze & white feet, white blaze & white feet, white blaze & white feet. $10 REALTO 1146 Belvedere.

DOG—Red female terrier, 6 mos. old, collar, no collar. 1146 Belvedere.

DOG—Red female terrier, 6 mos. old, collar, no collar. 1146 Belvedere.

DOG found. Have owner identify and pay charges. 1146 Belvedere.

DOG lost, large male, white, answers to name Rex. Reward. 1146 Belvedere.

DOG lost, female, white, answers to name Snowball. Reward. 1146 Belvedere.

EAR ring lost Thurs. Reward. 1146 Hollywood rod car or streetcar. HO. 6294.

GRIP—Orchestra, size of bass fiddle, lost Sunday night, Feb. 12, between Hollywood & Vine. Reward. 1146 Belvedere.

NECKLACE lost, gold chain, with 3 small gold crosses, between Broadway store & Vermont & Sunset. Reward. 1146 Belvedere.

PURSE—Lost, containing small change, between Broadway store & Vermont & Sunset. Reward. 1146 Belvedere.

RING, white gold with pearl, lost in or near Hollywood Bowl, Sunday afternoon. Reward. 1146 Belvedere.

SPECTACLES, gold rimless, lost in MARKET, Grand & 9th. Reward. 1146 Belvedere.

WATCH lost, lady's, gold, Elgin, with bracelet, between 7th & Hill & Wilshire & Figueroa. Call 1146 Belvedere.

WHAT has become of my pocketbook? Call me and get reward. 1146 Belvedere.

FOUND —3-A

BANK book found, container with 3 cripts, near 7th & Bdwy. Call at 1146 Belvedere, Eagle Rock.

BRACELET lost, antique wrist watch, January 25. Reward. GL. 1-1-4

CALIPERS, one caliper lost, contractor's estimate on Feb. 15th or 16th or 6th at Lib. reward. 6th CALIPERS. 1020 Ave. 43.

DOG LOST—
BROWN PEKINGESE
AT ALVARADO & WILSHIRE
LIBERAL REWARD
CALL AFT. 10C. DU. 1-1-4

DOG lost, large male Airedale, answers to "Boy," collar. Reward. GA. 1464. 837 Oxford.

DOG lost, Boston bull, female, black-white markings, name Lady. American Legion Post, Hollywood. Vermont & 26 st. Reward. GR. 1401.

DOG strayed from auto at Rose's City Cafe, Alameda Blvd. Pekingese, black, white spot on face. Reward. 780 W. 37th st. RI. 1-1-4

DOG lost, female, black and white, answers to name Rex. Reward. 4146 Lanservais

DOG lost, female, white, curly haired, answers to "Bobby." Reward. Phone VA. 6242.

DOG LOST, young female white fox terrier, answers to name Snowball. Reward. 1146 Belvedere.

DOG LOST, young female white fox terrier, 4 mos. old, answers to name Snowball. Reward. 1146 Belvedere.

DOG LOST, female, white blaze & white feet, white blaze & white feet, white blaze & white feet. $10 REALTO 1146 Belvedere.

DOG—Red female terrier, 6 mos. old, collar, no collar. 1146 Belvedere.

DOG—Red female terrier, 6 mos. old, collar, no collar. 1146 Belvedere.

DOG found. Have owner identify and pay charges. 1146 Belvedere.

DOG lost, large male, white, answers to name Rex. Reward. 1146 Belvedere.

DOG lost, female, white, answers to name Snowball. Reward. 1146 Belvedere.

EAR ring lost Thurs. Reward. 1146 Hollywood rod car or streetcar. HO. 6294.

GRIP—Orchestra, size of bass fiddle, lost Sunday night, Feb. 12, between Hollywood & Vine. Reward. 1146 Belvedere.

NECKLACE lost, gold chain, with 3 small gold crosses, between Broadway store & Vermont & Sunset. Reward. 1146 Belvedere.

PURSE—Lost, containing small change, between Broadway store & Vermont & Sunset. Reward. 1146 Belvedere.

RING, white gold with pearl, lost in or near Hollywood Bowl, Sunday afternoon. Reward. 1146 Belvedere.

SPECTACLES, gold rimless, lost in MARKET, Grand & 9th. Reward. 1146 Belvedere.

WATCH lost, lady's, gold, Elgin, with bracelet, between 7th & Hill & Wilshire & Figueroa. Call 1146 Belvedere.

WHAT has become of my pocketbook? Call me and get reward. 1146 Belvedere.

NOTICES—MISC.

SPECIAL NOTICES
Miscellaneous —4

DR. NOON ♦ Schick, Dicks, Kahn, Mantoux tests. 1215 Guaranty Bldg. TU. 1-1-4

MARS, baths, 2 treatments, $2.50; permanent waves, $5; facials, $1; manicure, 50c. 7th floor, 607 S. Hill.

EWER, surgeon, 1st floor, 1151 S. Grant Bldg. Phone TU. 1-1-4

CHIROPRACTIC for colds, flu, sinus, stomach, nerves. Dr. Ruth Hall, 1151 S. Grant Bldg. TU. 1-1-4

SUN ray, violet ray, electric treatments. 1151 S. Grant Bldg. TU. 1-1-4

INSTITUTE Swedish massage, baths, reducing. 1151 S. Grant Bldg. TU. 1-1-4

CHIROPRACTIC for colds, flu, sinus, stomach, nerves. Dr. Ruth Hall, 1151 S. Grant Bldg. TU. 1-1-4

DR. Lauterstein, chiropractic, 4146 Lanservais

DR. Lauterstein, chiropractic, 4146 Lanservais

DR. Lauterstein, chiropractic, 4146 Lanservais

WANTED—HELP—Female

To Learn Trades —111½-C

MILLINERY course comp. incl. Frnch. flowers, hat making. 2600 W. 6 st.

Commercial Art. Misc.—11-C-A

AMATEUR ARTISTS

World's largest commercial art studios employing 100 artists, now offering those who qualify practical training, evenings or spare time. All materials supplied. Call or write for free particulars.

MEYER BOTH COMPANY
917 W. P. Story Bldg.
8th at Broadway. Open eve till 9.

Household. Domestic —11-D

WOMAN, good home, board rm., priv. bath and $40 mo., to reliable active, competent woman for general housework and plain cooking. No laundry, small family. 5455 Angeles Mesa Drive.

WOMAN for general housework, children, 2 adults, $40 mo., room and board. Day off weekly. Inquire DR. MURPHY, Room 4, 102 So. Main St., Burbank.

COOKS, $30-$100; gen. housewrs. $25-$40; 2d girls & mother's helpers to $30; maids, $20-$25. Nu-Way Agency, 324 S. Broadway, Rm. 210.

WANTED, maid, cooking and general housework; 3 in family. Wages $25. Personal laundry. Call after 3 p.m. 7181 RATHBURN DR. NO. 5455.

WHITE woman of neat appearance for cooking and general housework in family of 2 adults. 617 N. McCadden Place, GR. 6956.

COOKS, couples, all domestic workers daily. Mrs. Miller Agency, 1st Floor, Courtesy at 421 Canon Dr. OX. 6116

WANTED—White girl to take care of children, good home, must have experience. Call HE. 5726.

EMP. mgr. will place woman flat & car with undesigned, congenial couple, 138 W. 32ND ST.

MOTHERLY woman to take full charge of small, comfortable home of young couple. DU. 5647 after 7 p.m.

GOOD home for mother and daughter, general housework, cooking, care of 2 children. GR. 9539.

WILL give home & small salary to mother's helper or high-school girl. OR. 3178, call Mon.

WHITE cooks wanted. Positions waiting. Brown Emp. Agcy., 1414 Santa Monica Blvd. Phone GR. 9181.

TEACHERS offer rent of small, homey apt. for 4-5 hr. hawk. R car east to Euclid. 1450 Ingraham. AX. 6-1-3.

WHITE woman for gen. housek. Fond of children. About $45. HO. 6736.

MAID, married, $35, bd. husband for gdn. Glendale. CR. 49-15. 5347.

GERMAN Aecy. 406 S Main. R. 226. Gen. housework, always wanted.

MOTHER'S helper, young girl, good home and wages. OL. 8245.

STRONG, reliable hskpr., small family. Good home. 1450 W. 61ST PL.

GEN. maids, $25 to $35. Holly. Emp. Agcy., 4366 Sunset. OL. 2715.

WOMAN for housework, $50 a month. 643 S. ORANGE DR.

Professional Vocations —11-F

R. N., gen'l nite, hospitation, $100 h.r.l. Tech., clinical & X-ray, $100, h.r. Nurses' Bureau Reg. (Agcy.) Ferguson Bldg.

Investment Brokers —11-G

I WOULD LIKE TO

COMMUNICATE WITH SOME MAN OR WOMAN WHO HAS BETWEEN $1000 AND $5000 TO INVEST IN MOTION PICTURE BUSINESS. FOR FURTHER INFORMATION ADDRESS W. BOX 342, TIMES BRANCH.

WOMAN to take charge while A. invalid is in hospital. Pasadena loc. $1000 req., 90 days trial. Address Box 511, Times Office.

WOMAN for employment bureau, 1-4 hr. Small investment. Address X. box 343, Times Branch.

MAKE money at home, needlework. Apply 837 W. 58th st. bet. 10 & 2

WANTED—HELP—Male and Female

Miscellaneous —12

WANTED—Couple to care for small garden in exchange for two rooms, kitchenette, garage in Beverly Hills, with shower bath. Phone E. E. Scott, HE. 1141.

HAND solicitor with car. Dry cleaning, 1400 S. WASHINGTON.

CAPABLE experienced couple for adhouse work. Salary & apt. DU.1727.

WANTED—Agents and Canvassers —13

ADDRESS envelopes at home, spare time. Experience unnecessary. Digest, 119 Liberty Bldg., Buffalo, N. Y. Send 2c stamp for particulars. Maselle, Dept. 678, Gary, Indiana.

LADIES or gentlemen can earn $3 an hour in their spare time. Call at 300 Van Nuys Bldg., Pasadena ave., 4 to 7 p.m. or phone CA. 1-1-1-1 MR. HERSEY.

ATTENTION magazine SOLICITORS—Biggest & best magazine offer. Paddock sells 50. Get only 4 orders day and make yourself $10 daily. Room 1061 HIVES STRONG BLDG.

EARN $25 a week in spare time for newspapers, magazines. Experience unnec. Details free. Press Institute, 7100 Station, St. Louis, Mo.

$15 STRAIGHT salary & commission. House-to-house demonstrators in fine line toilet preparations. Write today. Address X. box 516, Times Branch.

TYPISTS, make $15 weekly. Spare time copying manuscripts. Complete instructions. Particulars, 2c stamp. Typewriting Co., 15 Park Row, New York.

FREE book. Sell novelties by mail, evenings. Hadwil, 66A-74 Cortlandt st., N. Y.

EMPLOYMENT—Agencies —14

CALL OL 4427 FOR ALL KINDS RELIABLE JAPANESE WORKERS

WANTED—SITUATIONS—Male

Miscellaneous —10

POSITION wanted by experienced yng. colored boy in personal service as valet or as usher for theatre; also butler & chauffeur in private family. College education. EN. 1727.

WANTED—Work, evenings and Sunday, by man, generally useful, neat appearing, age 37. Address T. box 512, Times Office.

STUDENTS—Am. & Filipino, want work for rm. & board or small pay hours; or will substitute for maid or servant. Call Mr. Moffatt, AX 9061

MIDDLE-aged married col. man would like to work for room & board or will be bachelor's apt. Good ref. $75 mo. Write 1611 E. 42 st.

COLLEGE graduate, hotel clerk, night auditor, chauffeur or outdoor work of any kind. Limit. Address X. box 464, Times Branch.

JANITOR, watchman or factory work; handy at repairing; can furnish own tool $10000 with service. Address S. box 513, Times Office.

WOMAN to take charge while A. invalid is in hospital. Pasadena loc. $1000 req., 90 days trial. Address X. box 511, Times Office.

WOMAN for employment bureau, 1-4 hr. Small investment. Address X. box 343, Times Branch.

MAKE money at home, needlework. Apply 837 W. 58th st. bet. 10 & 2

WANTED—HELP—Male and Female

Miscellaneous —12

WANTED—Couple to care for small garden in exchange for two rooms, kitchenette, garage in Beverly Hills, with shower bath. Phone E. E. Scott, HE. 1141.

HAND solicitor with car. Dry cleaning, 1400 S. WASHINGTON.

CAPABLE experienced couple for adhouse work. Salary & apt. DU.1727.

WANTED—Agents and Canvassers —13

ADDRESS envelopes at home, spare time. Experience unnecessary. Digest, 119 Liberty Bldg., Buffalo, N. Y. Send 2c stamp for particulars. Maselle, Dept. 678, Gary, Indiana.

LADIES or gentlemen can earn $3 an hour in their spare time. Call at 300 Van Nuys Bldg., Pasadena ave., 4 to 7 p.m. or phone CA. 1-1-1-1 MR. HERSEY.

ATTENTION magazine SOLICITORS—Biggest & best magazine offer. Paddock sells 50. Get only 4 orders day and make yourself $10 daily. Room 1061 HIVES STRONG BLDG.

EARN $25 a week in spare time for newspapers, magazines. Experience unnec. Details free. Press Institute, 7100 Station, St. Louis, Mo.

$15 STRAIGHT salary & commission. House-to-house demonstrators in fine line toilet preparations. Write today. Address X. box 516, Times Branch.

TYPISTS, make $15 weekly. Spare time copying manuscripts. Complete instructions. Particulars, 2c stamp. Typewriting Co., 15 Park Row, New York.

FREE book. Sell novelties by mail, evenings. Hadwil, 66A-74 Cortlandt st., N. Y.

EMPLOYMENT—Agencies —14

CALL OL 4427 FOR ALL KINDS RELIABLE JAPANESE WORKERS

WANTED—SITUATIONS—Male

Miscellaneous —10

POSITION wanted by experienced yng. colored boy in personal service as valet or as usher for theatre; also butler & chauffeur in private family. College education. EN. 1727.

WANTED—Work, evenings and Sunday, by man, generally useful, neat appearing, age 37. Address T. box 512, Times Office.

STUDENTS—Am. & Filipino, want work for rm. & board or small pay hours; or will substitute for maid or servant. Call Mr. Moffatt, AX 9061

MIDDLE-aged married col. man would like to work for room & board or will be bachelor's apt. Good ref. $75 mo. Write 1611 E. 42 st.

COLLEGE graduate, hotel clerk, night auditor, chauffeur or outdoor work of any kind. Limit. Address X. box 464, Times Branch.

JANITOR, watchman or factory work; handy at repairing; can furnish own tool $10000 with service. Address S. box 513, Times Office.

WANTED—SITUATIONS—Male

Store and Office —15-A

SUITABLE connection wanted by able, energetic young executive, 32. Thoroughly experienced in sales, credit & collections, accounting, system installation, etc. 7 years in L. A. Resourceful, well educated. Available on reasonable notice. Address S. box 113, Times Office.

I WILL KEEP YOUR BOOKS PART TIME. Am employed part time by public accountant, with whom I consult on your problems. Best and cheapest service you can buy. Phone F. L. Jepson, TU. 7403.

BOOK-KEEPING, auditing, accounting, business advice; income tax work by expert accountant and business man of 30 years' experience. I specialize in above work for small firms and corporations. 9th 1758.

RAPID steno., full charge bkpr., sec. retarial, gen'l office exp. Sta. $20 week. Address X. box 561, Times Branch.

BKPR. office mgr. can take full chg. books & office. Local exp & refs. Age 35. Available now. GI 4895 until 9:30 a.m. and eves.

PRACTICAL, efficient accountant, 20 years' time, complete books, prepare financial statements. Telephone TU. 3996.

YOUNG man, expert book-keeper, will keep books, evenings, reasonable. Address T. box 208, Times Office.

ASST. credit mgr., attorney and exp. accountant. Address T. box 45, Times Office.

STENOGRAPHER or secretary, exp. in medical, brokerage & mfg. lines. Efficient, Ref. Ph. 47295-W.

BKPG. by the mo., $15, including inc. tax ret. DAVIS, WE. 9070.

Salesmen. Solicitors —15-B

SALESMAN with proven results wants position. Address T. box 523, Times Branch.

Trades —15-C

PRINTER, A-1 compositor with allaround floor experience in ads and small town shops. Want to hear from some one wanting a real printer. Best references. Address Printer, 1424 Playground st., or phone Chester 5417.

FACTORY FOREMAN

A-1 machinist, and tool ...ger, understands modern work, prefer position on production or maintenance. 20 years' exp. Ref. Address S. box 214, Times Office, Santa Monica.

PRINTER 24 & yrs. exp. hand comp., linotype, interype & press. Not a mono. or machine-op. op. preferred, but can do a lot of work with little supervision. Ref. DU. 1952-R.

PLUMBING and heating. My exp. covers the following: Executive, supervising, estimating, salesmanship. Address T. box 598, Times Branch.

CARPENTER A-1 young, fast, wants steady work. Call or write 1010 Hyde Park Blvd., Inglewood. Reasonable. MU. 5997.

CARPENTER-CONT'R

NEW, REMODELING, TR. 1303

BUTCHER, go anywhere, comp. mash. & tools. Ref. R. W. Ellsbree 592 S. Hidalgo, Alhambra. Calif.

CARPENTERING, painting, tinting. floors laid, refinished. Plan tools, Job, day. BE. 2427.

CARPENTER A-1, frame or finish, remodel anything to suit you. See Al Parker, 1222 Georgia, AT. 6906.

CEMENT finisher, A-1, capable of taking full charge. WE. 6949.

HOUSE PAINTER, GOOD, WANTS WORK BY DAY. 5756 Denker ave.

CARPENTER, repairing, alterations. No job too small. Phone DU. 5703

CARPENTER WORK WANTED BY DAY. OL. JOE. AN. 4103.

ELECTRIC plumber's helper wants pos. Can drive truck. Ph. 9136-J.

CARPENTER, repairing, alterations. Reasonable. Phone DU. 5703.

CARPENTER wants contract or day work. 2404 W. 4th st, AX. 2805.

PAINTER HANDY & willing, exp. wants stdy. work. WE. 7627, Apt. 9.

POWER and light electrician. L. A. Electric Co., 1206 Maple, DE.

CARP., painting, cement experts, $3 or cont. Work guar. A-1. AT. 0503

Chauffeurs-Transfers —15-D

GERMAN COUPLE

TOGETHER OR SINGLY

Young, refined, with exc. refs. Competent in their work. MAN, expert chauffeur, A-1 mechanic on highest grade American and foreign cars since. Knows city & country. Courteous & clean. Wife, experienced and personal maid, licensed beauty operator & excellent seamstress. Phone or write office.

CHAUFFEUR, YOUNG WHITE, EXPERIENCED, DESIRES POSITION PRIVATE INDIVIDUAL OR ROLLS-ROYCE AGENCY. 10 YEARS ON ROLLS-ROYCE AND OTHER HIGH-GRADE CARS. LOCAL & N. Y. CITY REFERENCES. HIGHLY INTELLIGENT AND ABILITY. McGRAW, Rt. 3, 3603

A-1 chauffeur wants position with private family. Best of local reference 3 years in last place. Go anywhere 3 years' driving in Calif. AMERI Can. Do not write. Phone 1-A. UN. 6329

DUNKIRK 32000, ask for Taylor.

CHAUFFEUR (Swedish.) trustworthy courteous, knows city & state well, good mt. & traffic driver. No objection to go out of state. Ride well & car with undesigned, congenial couple. 138 W. 32ND ST.

MOTHERLY woman to take full charge of small, comfortable home of young couple. DU. 5647 after 7 p.m.

GOOD home for mother and daughter, general housework, cooking, care of 2 children. GR. 9539.

WILL give home & small salary to mother's helper or high-school girl. OR. 3178, call Mon.

WHITE cooks wanted. Positions waiting. Brown Emp. Agcy., 1414 Santa Monica Blvd. Phone GR. 9181.

TEACHERS offer rent of small, homey apt. for 4-5 hr. hawk. R car east to Euclid. 1450 Ingraham. AX. 6-1-3.

WHITE woman for gen. housek. Fond of children. About $45. HO. 6736.

MAID, married, $35, bd. husband for gdn. Glendale. CR. 49-15. 5347.

GERMAN Aecy. 406 S Main. R. 226. Gen. housework, always wanted.

MOTHER'S helper, young girl, good home and wages. OL. 8245.

STRONG, reliable hskpr., small family. Good home. 1450 W. 61ST PL.

GEN. maids, $25 to $35. Holly. Emp. Agcy., 4366 Sunset. OL. 2715.

WOMAN for housework, $50 a month. 643 S. ORANGE DR.

Professional Vocations —11-F

R. N., gen'l nite, hospitation, $100 h.r.l. Tech., clinical & X-ray, $100, h.r. Nurses' Bureau Reg. (Agcy.) Ferguson Bldg.

Investment Brokers —11-G

I WOULD LIKE TO

COMMUNICATE WITH SOME MAN OR WOMAN WHO HAS BETWEEN $1000 AND $5000 TO INVEST IN MOTION PICTURE BUSINESS. FOR FURTHER INFORMATION ADDRESS W. BOX 342, TIMES BRANCH.

WOMAN to take charge while A. invalid is in hospital. Pasadena loc. $1000 req., 90 days trial. Address X. box 511, Times Office.

WOMAN for employment bureau, 1-4 hr. Small investment. Address X. box 343, Times Branch.

MAKE money at home, needlework. Apply 837 W. 58th st. bet. 10 & 2

WANTED—HELP—Male and Female

Miscellaneous —12

WANTED—Couple to care for small garden in exchange for two rooms, kitchenette, garage in Beverly Hills, with shower bath. Phone E. E. Scott, HE. 1141.

HAND solicitor with car. Dry cleaning, 1400 S. WASHINGTON.

CAPABLE experienced couple for adhouse work. Salary & apt. DU.1727.

WANTED—Agents and Canvassers —13

ADDRESS envelopes at home, spare time. Experience unnecessary. Digest, 119 Liberty Bldg., Buffalo, N. Y. Send 2c stamp for particulars. Maselle, Dept. 678, Gary, Indiana.

LADIES or gentlemen can earn $3 an hour in their spare time. Call at 300 Van Nuys Bldg., Pasadena ave., 4 to 7 p.m. or phone CA. 1-1-1-1 MR. HERSEY.

ATTENTION magazine SOLICITORS—Biggest & best magazine offer. Paddock sells 50. Get only 4 orders day and make yourself $10 daily. Room 1061 HIVES STRONG BLDG.

EARN $25 a week in spare time for newspapers, magazines. Experience unnec. Details free. Press Institute, 7100 Station, St. Louis, Mo.

$15 STRAIGHT salary & commission. House-to-house demonstrators in fine line toilet preparations. Write today. Address X. box 516, Times Branch.

TYPISTS, make $15 weekly. Spare time copying manuscripts. Complete instructions. Particulars, 2c stamp. Typewriting Co., 15 Park Row, New York.

FREE book. Sell novelties by mail, evenings. Hadwil, 66A-74 Cortlandt st., N. Y.

EMPLOYMENT—Agencies —14

CALL OL 4427 FOR ALL KINDS RELIABLE JAPANESE WORKERS

WANTED—SITUATIONS—Male

Miscellaneous —10

POSITION wanted by experienced yng. colored boy in personal service as valet or as usher for theatre; also butler & chauffeur in private family. College education. EN. 1727.

WANTED—Work, evenings and Sunday, by man, generally useful, neat appearing, age 37. Address T. box 512, Times Office.

STUDENTS—Am. & Filipino, want work for rm. & board or small pay hours; or will substitute for maid or servant. Call Mr. Moffatt, AX 9061

MIDDLE-aged married col. man would like to work for room & board or will be bachelor's apt. Good ref. $75 mo. Write 1611 E. 42 st.

COLLEGE graduate, hotel clerk, night auditor, chauffeur or outdoor work of any kind. Limit. Address X. box 464, Times Branch.

JANITOR, watchman or factory work; handy at repairing; can furnish own tool $10000 with service. Address S. box 513, Times Office.

WANTED—SITUATIONS—Male

Store and Office —15-A

SUITABLE connection wanted by able, energetic young executive, 32. Thoroughly experienced in sales, credit & collections, accounting, system installation, etc. 7 years in L. A. Resourceful, well educated. Available on reasonable notice. Address S. box 113, Times Office.

I WILL KEEP YOUR BOOKS PART TIME. Am employed part time by public accountant, with whom I consult on your problems. Best and cheapest service you can buy. Phone F. L. Jepson, TU. 7403.

BOOK-KEEPING, auditing, accounting, business advice; income tax work by expert accountant and business man of 30 years' experience. I specialize in above work for small firms and corporations. 9th 1758.

RAPID steno., full charge bkpr., sec. retarial, gen'l office exp. Sta. $20 week. Address X. box 561, Times Branch.

BKPR. office mgr. can take full chg. books & office. Local exp & refs. Age 35. Available now. GI 4895 until 9:30 a.m. and eves.

PRACTICAL, efficient accountant, 20 years' time, complete books, prepare financial statements. Telephone TU. 3996.

YOUNG man, expert book-keeper, will keep books, evenings, reasonable. Address T. box 208, Times Office.

ASST. credit mgr., attorney and exp. accountant. Address T. box 45, Times Office.

STENOGRAPHER or secretary, exp. in medical, brokerage & mfg. lines. Efficient, Ref. Ph. 47295-W.

BKPG. by the mo., $15, including inc. tax ret. DAVIS, WE. 9070.

Salesmen. Solicitors —15-B

SALESMAN with proven results wants position. Address T. box 523, Times Branch.

Trades —15-C

PRINTER, A-1 compositor with all-around floor experience in ads and small town shops. Want to hear from some one wanting a real printer. Best references. Address Printer, 1424 Playground st., or phone Chester 5417.

FACTORY FOREMAN

A-1 machinist, and tool ...ger, understands modern work, prefer position on production or maintenance. 20 years' exp. Ref. Address S. box 214, Times Office, Santa Monica.

PRINTER 24 & yrs. exp. hand comp., linotype, interype & press. Not a mono. or machine-op. op. preferred, but can do a lot of work with little supervision. Ref. DU. 1952-R.

PLUMBING and heating. My exp. covers the following: Executive, supervising, estimating, salesmanship. Address T. box 598, Times Branch.

CARPENTER A-1 young, fast, wants steady work. Call or write 1010 Hyde Park Blvd., Inglewood. Reasonable. MU. 5997.

CARPENTER-CONT'R

NEW, REMODELING, TR. 1303

BUTCHER, go anywhere, comp. mash. & tools. Ref. R. W. Ellsbree 592 S. Hidalgo, Alhambra. Calif.

CARPENTERING, painting, tinting, floors laid, refinished. Plan tools, Job, day. BE. 2427.

CARPENTER A-1, frame or finish, remodel anything to suit you. See Al Parker, 1222 Georgia, AT. 6906.

CEMENT finisher, A-1, capable of taking full charge. WE. 6949.

HOUSE PAINTER, GOOD, WANTS WORK BY DAY. 5756 Denker ave.

CARPENTER, repairing, alterations. No job too small. Phone DU. 5703

CARPENTER WORK WANTED BY DAY. OL. JOE. AN. 4103.

ELECTRIC plumber's helper wants pos. Can drive truck. Ph. 9136-J.

CARPENTER, repairing, alterations. Reasonable. Phone DU. 5703.

CARPENTER wants contract or day work. 2404 W. 4th st, AX. 2805.

PAINTER HANDY & willing, exp. wants stdy. work. WE. 7627, Apt. 9.

POWER and light electrician. L. A. Electric Co., 1206 Maple, DE.

CARP., painting, cement experts, $3 or cont. Work guar. A-1. AT. 0503

Chauffeurs-Transfers —15-D

GERMAN COUPLE

TOGETHER OR SINGLY

Young, refined, with exc. refs. Competent in their work. MAN, expert chauffeur, A-1 mechanic on highest grade American and foreign cars since. Knows city & country. Courteous & clean. Wife, experienced and personal maid, licensed beauty operator & excellent seamstress. Phone or write office.

CHAUFFEUR, YOUNG WHITE, EXPERIENCED, DESIRES POSITION PRIVATE INDIVIDUAL OR ROLLS-ROYCE AGENCY. 10 YEARS ON ROLLS-ROYCE AND OTHER HIGH-GRADE CARS. LOCAL & N. Y. CITY REFERENCES. HIGHLY INTELLIGENT AND ABILITY. McGRAW, Rt. 3, 3603

A-1 chauffeur wants position with private family. Best of local reference 3 years in last place. Go anywhere 3 years' driving in Calif. AMERI Can. Do not write. Phone 1-A. UN. 6329

DUNKIRK 32000, ask for Taylor.

CHAUFFEUR (Swedish.) trustworthy courteous, knows city & state well, good mt. & traffic driver. No objection to go out of state. Ride well & car with undesigned, congenial couple. 138 W. 32ND ST.

MOTHERLY woman to take full charge of small, comfortable home of young couple. DU. 5647 after 7 p.m.

GOOD home for mother and daughter, general housework, cooking, care of 2 children. GR. 9539.

WILL give home & small salary to mother's helper or high-school girl. OR. 3178, call Mon.

WHITE cooks wanted. Positions waiting. Brown Emp. Agcy., 1414 Santa Monica Blvd. Phone GR. 9181.

TEACHERS offer rent of small, homey apt. for 4-5 hr. hawk. R car east to Euclid. 1450 Ingraham. AX. 6-1-3.

WHITE woman for gen. housek. Fond of children. About $45. HO. 6736.

MAID, married, $35, bd. husband for gdn. Glendale. CR. 49-15. 5347.

GERMAN Aecy. 406 S Main. R. 226. Gen. housework, always wanted.

MOTHER'S helper, young girl, good home and wages. OL. 8245.

STRONG, reliable hskpr., small family. Good home. 1450 W. 61ST PL.

GEN. maids, $25 to $35. Holly. Emp. Agcy., 4366 Sunset. OL. 2715.

WOMAN for housework, $50 a month. 643 S. ORANGE DR.

Professional Vocations —11-F

R. N., gen'l nite, hospitation, $100 h.r.l. Tech., clinical & X-ray, $100, h.r. Nurses' Bureau Reg. (Agcy.) Ferguson Bldg.

Investment Brokers —11-G

I WOULD LIKE TO

COMMUNICATE WITH SOME MAN OR WOMAN WHO HAS BETWEEN $1000 AND $5000 TO INVEST IN MOTION PICTURE BUSINESS. FOR FURTHER INFORMATION ADDRESS W. BOX 342, TIMES BRANCH.

WOMAN to take charge while A. invalid is in hospital. Pasadena loc. $1000 req., 90 days trial. Address X. box 511, Times Office.

WOMAN for employment bureau, 1-4 hr. Small investment. Address X. box 343, Times Branch.

MAKE money at home, needlework. Apply 837 W. 58th st. bet. 10 & 2

WANTED—HELP—Male and Female

Miscellaneous —12

WANTED—Couple to care for small garden in exchange for two rooms, kitchenette, garage in Beverly Hills, with shower bath. Phone E. E. Scott, HE. 1141.

HAND solicitor with car. Dry cleaning, 1400 S. WASHINGTON.

CAPABLE experienced couple for adhouse work. Salary & apt. DU.1727.

WANTED—Agents and Canvassers —13

ADDRESS envelopes at home, spare time. Experience unnecessary. Digest, 119 Liberty Bldg., Buffalo, N. Y. Send 2c stamp for particulars. Maselle, Dept. 678, Gary, Indiana.

LADIES or gentlemen can earn $3 an hour in their spare time. Call at 300 Van Nuys Bldg., Pasadena ave., 4 to 7 p.m. or phone CA. 1-1-1-1 MR. HERSEY.

ATTENTION magazine SOLICITORS—Biggest & best magazine offer. Paddock sells 50. Get only 4 orders day and make yourself $10 daily. Room 1061 HIVES STRONG BLDG.

EARN $25 a week in spare time for newspapers, magazines. Experience unnec. Details free. Press Institute, 7100 Station, St. Louis, Mo.

$15 STRAIGHT salary & commission. House-to-house demonstrators in fine line toilet preparations. Write today. Address X. box 516, Times Branch.

TYPISTS, make $15 weekly. Spare time copying manuscripts. Complete instructions. Particulars, 2c stamp. Typewriting Co., 15 Park Row, New York.

FREE book. Sell novelties by mail, evenings. Hadwil, 66A-74 Cortlandt st., N. Y.

EMPLOYMENT—Agencies —14

CALL OL 4427 FOR ALL KINDS RELIABLE JAPANESE WORKERS

WANTED—SITUATIONS—Male

Miscellaneous —10

POSITION wanted by experienced yng. colored boy in personal service as valet or as usher for theatre; also butler & chauffeur in private family. College education. EN. 1727.

WANTED—Work, evenings and Sunday, by man, generally useful, neat appearing, age 37. Address T. box 512, Times Office.

STUDENTS—Am. & Filipino, want work for rm. & board or small pay hours; or will substitute for maid or servant. Call Mr. Moffatt, AX 9061

MIDDLE-aged married col. man would like to work for room & board or will be bachelor's apt. Good ref. $75 mo. Write 1611 E. 42 st.

COLLEGE graduate, hotel clerk, night auditor, chauffeur or outdoor work of any kind. Limit. Address X. box 464, Times Branch.

JANITOR, watchman or factory work; handy at repairing; can furnish own tool $10000 with service. Address S. box 513, Times Office.

WANTED—SITUATIONS—Male

Store and Office —15-A

SUITABLE connection wanted by able, energetic young executive, 32. Thoroughly experienced in sales, credit & collections, accounting, system installation, etc. 7 years in L. A. Resourceful, well educated. Available on reasonable notice. Address S. box 113, Times Office.

I WILL KEEP YOUR BOOKS PART TIME. Am employed part time by public accountant, with whom I consult on your problems. Best and cheapest service you can buy. Phone F. L. Jepson, TU. 7403.

BOOK-KEEPING, auditing, accounting, business advice; income tax work by expert accountant and business man of 30 years' experience. I specialize in above work for small firms and corporations. 9th 1758.

RAPID steno., full charge bkpr., sec. retarial, gen'l office exp. Sta. $20 week. Address X. box 561, Times Branch.

BKPR. office mgr. can take full chg. books & office. Local exp & refs. Age 35. Available now. GI 4895 until 9:30 a.m. and eves.

PRACTICAL, efficient accountant, 20 years' time, complete books, prepare financial statements. Telephone TU. 3996.

YOUNG man, expert book-keeper, will keep books, evenings, reasonable. Address T. box 208, Times Office.

ASST. credit mgr., attorney and exp. accountant. Address T. box 45, Times Office.

STENOGRAPHER or secretary, exp. in medical, brokerage & mfg. lines. Efficient, Ref. Ph. 47295-W.

BKPG. by the mo., $15, including inc. tax ret. DAVIS, WE. 9070.

Salesmen. Solicitors —15-B

SALESMAN with proven results wants position. Address T. box 523, Times Branch.

Trades —15-C

PRINTER, A-1 compositor with all-around floor experience in ads and small town shops. Want to hear from some one wanting a real printer. Best references. Address Printer, 1424 Playground st., or phone Chester 5417.

FACTORY FOREMAN

A-1 machinist, and tool ...ger, understands modern work, prefer position on production or maintenance. 20 years' exp. Ref. Address S. box 214, Times Office, Santa Monica.

PRINTER 24 & yrs. exp. hand comp., linotype, interype & press. Not a mono. or machine-op. op. preferred, but can do a lot of work with little supervision. Ref. DU. 1952-R.

PLUMBING and heating. My exp. covers the following: Executive, supervising, estimating, salesmanship. Address T. box 598, Times Branch.

CARPENTER A-1 young, fast, wants steady work. Call or write 1010 Hyde Park Blvd., Inglewood. Reasonable. MU. 5997.

CARPENTER-CONT'R

NEW, REMODELING, TR. 1303

BUTCHER, go anywhere, comp. mash. & tools. Ref. R. W. Ellsbree 592 S. Hidalgo, Alhambra. Calif.

CARPENTERING, painting, tinting, floors laid, refinished. Plan tools, Job, day. BE. 2427.

CARPENTER A-1, frame or finish, remodel anything to suit you. See Al Parker, 1222 Georgia, AT. 6906.

CEMENT finisher, A-1, capable of taking full charge. WE. 6949.

HOUSE PAINTER, GOOD, WANTS WORK BY DAY. 5756 Denker ave.

CARPENTER, repairing, alterations. No job too small. Phone DU. 5703

CARPENTER WORK WANTED BY DAY. OL. JOE. AN. 4103.

ELECTRIC plumber's helper wants pos. Can drive truck. Ph. 9136-J.

CARPENTER, repairing, alterations. Reasonable. Phone DU. 5703.

CARPENTER wants contract or day work. 2404 W. 4th st, AX. 2805.

PAINTER HANDY & willing, exp. wants stdy. work. WE. 7627, Apt. 9.

POWER and light electrician. L. A. Electric Co., 1206 Maple, DE.

CARP., painting, cement experts, $3 or cont. Work guar. A-1. AT. 0503

Chauffeurs-Transfers —15-D

GERMAN COUPLE

TOGETHER OR SINGLY

Young, refined, with exc. refs. Competent in their work. MAN, expert chauffeur, A-1 mechanic on highest grade American and foreign cars since. Knows city & country. Courteous & clean. Wife, experienced and personal maid, licensed beauty operator & excellent seamstress. Phone or write office.

CHAUFFEUR, YOUNG WHITE, EXPERIENCED, DESIRES POSITION PRIVATE INDIVIDUAL OR ROLLS-ROYCE AGENCY. 10 YEARS ON ROLLS-ROYCE AND OTHER HIGH-GRADE CARS. LOCAL & N. Y. CITY REFERENCES. HIGHLY INTELLIGENT AND ABILITY. McGRAW, Rt. 3, 3603

A-1 chauffeur wants position with private family. Best of local reference 3 years in last place. Go anywhere 3 years' driving in Calif. AMERI Can. Do not write. Phone 1-A. UN. 6329

DUNKIRK 32000, ask for Taylor.

CHAUFFEUR (Swedish.) trustworthy courteous, knows city & state well, good mt. & traffic driver. No objection to go out of state. Ride well & car with undesigned, congenial couple. 138 W. 32ND ST.

MOTHERLY woman to take full charge of small, comfortable home of young couple. DU. 5647 after 7 p.m.

GOOD home for mother and daughter, general housework, cooking, care of 2 children. GR. 9539.

WILL give home & small salary to mother's helper or high-school girl. OR. 3178, call Mon.

WHITE cooks wanted. Positions waiting. Brown Emp. Agcy., 1414 Santa Monica Blvd. Phone GR. 9181.

TEACHERS offer rent of small, homey apt. for 4-5 hr. hawk. R car east to Euclid. 1450 Ingraham. AX. 6-1-3.

WHITE woman for gen. housek. Fond of children. About $45. HO. 6736.

MAID, married, $35, bd. husband for gdn. Glendale. CR. 49-15. 5347.

GERMAN Aecy. 406 S Main. R. 226. Gen. housework, always wanted.

MOTHER'S helper, young girl, good home and wages. OL. 8245.

STRONG, reliable hskpr., small family. Good home. 1450 W. 61ST PL.

GEN. maids, $25 to $35. Holly. Emp. Agcy., 4366 Sunset. OL. 2715.

WOMAN for housework, $50 a month. 643 S. ORANGE DR.

Professional Vocations —11-F

R. N., gen'l nite, hospitation, $100 h.r.l. Tech., clinical & X-ray, $100, h.r. Nurses' Bureau Reg. (Agcy.) Ferguson Bldg.

Investment Brokers —11-G

I WOULD LIKE TO

COMMUNICATE WITH SOME MAN OR WOMAN WHO HAS BETWEEN $1000 AND $5000 TO INVEST IN MOTION PICTURE BUSINESS. FOR FURTHER INFORMATION ADDRESS W. BOX 342, TIMES BRANCH.

WOMAN to take charge while A. invalid is in hospital. Pasadena loc. $1000 req., 90 days trial. Address X. box 511, Times Office.

WOMAN for employment bureau, 1-4 hr. Small investment. Address X. box 343, Times Branch.

MAKE money at home, needlework. Apply 837 W. 58th st. bet. 10 & 2

WANTED—HELP—Male and Female

Miscellaneous —12

WANTED—Couple to care for small garden in exchange for two rooms, kitchenette, garage in Beverly Hills, with shower bath. Phone E. E. Scott, HE. 1141.

HAND solicitor with car. Dry cleaning, 1400 S. WASHINGTON.

CAPABLE experienced couple for adhouse work. Salary & apt. DU.1727.

WANTED—Agents and Canvassers —13

ADDRESS envelopes at home, spare time. Experience unnecessary. Digest, 119 Liberty Bldg., Buffalo, N. Y. Send 2c stamp for particulars. Maselle, Dept. 678, Gary, Indiana.

LADIES or gentlemen can earn $3 an hour in their spare time. Call at 300 Van Nuys Bldg., Pasadena ave., 4 to 7 p.m. or phone CA. 1-1-1-1 MR. HERSEY.

ATTENTION magazine SOLICITORS—Biggest & best magazine offer. Paddock sells 50. Get only 4 orders day and make yourself $10 daily. Room 1061 HIVES STRONG BLDG.

EARN $25 a week in spare time for newspapers, magazines. Experience unnec. Details free. Press Institute, 7100 Station, St. Louis, Mo.

$15 STRAIGHT salary & commission. House-to-house demonstrators in fine line toilet preparations. Write today. Address X. box 516, Times Branch.

TYPISTS, make $15 weekly. Spare time copying manuscripts. Complete instructions. Particulars, 2c stamp. Typewriting Co., 15 Park Row, New York.

FREE book. Sell novelties by mail, evenings. Hadwil, 66A-74 Cortlandt st., N. Y.

EMPLOYMENT—Agencies —14

CALL OL 4427 FOR ALL KINDS RELIABLE JAPANESE WORKERS

WANTED—SITUATIONS—Male

Miscellaneous —10

POSITION wanted by experienced yng. colored boy in personal service as valet or as usher for theatre; also butler & chauffeur in private family. College education. EN. 1727.

WANTED—Work, evenings and Sunday, by man, generally useful, neat appearing, age 37. Address T. box 512, Times Office.

STUDENTS—Am. & Filipino, want work for rm. & board or small pay hours; or will substitute for maid or servant. Call Mr. Moffatt, AX 9061

MIDDLE-aged married col. man would like to work for room & board or will be bachelor's apt. Good ref. $75 mo. Write 1611 E. 42 st.

COLLEGE graduate, hotel clerk, night auditor, chauffeur or outdoor work of any kind. Limit. Address X. box 464, Times Branch.

JANITOR, watchman or factory work; handy at repairing; can furnish own tool $10000 with service. Address S. box 513, Times Office.

WANTED—SITUATIONS—Male

Store and Office —15-A

SUITABLE connection wanted by able, energetic young executive, 32. Thoroughly experienced in sales, credit & collections, accounting, system installation, etc. 7 years in L. A. Resourceful, well educated. Available on reasonable notice. Address S. box 113, Times Office.

I WILL KEEP YOUR BOOKS PART TIME. Am employed part time by public accountant, with whom I consult on your problems. Best and cheapest service you can buy. Phone F. L. Jepson, TU. 7403.

BOOK-KEEPING, auditing, accounting, business advice; income tax work by expert accountant and business man of 30 years' experience. I specialize in above work for small firms and corporations. 9th 1758.

RAPID steno., full charge bkpr., sec. retarial, gen'l office exp. Sta. $20 week. Address X. box 561, Times Branch.

BKPR. office mgr. can take full chg. books & office. Local exp & refs. Age 35. Available now. GI 4895 until 9:30 a.m. and eves.

PRACTICAL, efficient accountant, 20 years' time, complete books, prepare financial statements. Tel

TO LET—APARTMENTS—Furnished

Hollywood —21-W

RICHARD APARTMENTS
JUST OPENED
1632 NO. NORMANDIE
JUST OFF HOLLYWOOD BLVD.
Frigidaire, steam heat, showers, electricity, gas, telephone and laundry furnished. In the finest residential district of Los Angeles. Especially attractive furniture, drapes and equipment. Bathrooms and kitchens in Sanitas and colored tile. Ideal living conditions, in an ideal location, at reasonable rent. See these at once.
MRS. ASHTON, MANAGER
Richard Apts., 1632 No. Normandie.

JUST OPENED
HOLLYVIEW ARMS
Handsomely furn. large singles & dbls. With choice of twin beds & 2 baths. All modern equipments also convenience, with maid service. 1-4 blk. N. of Hollywood Blvd. & car line that take you to city in 20 min. Beautiful view of hills, large sunny rms., rates surprisingly low. Inspection invited. Phone 156-641
1725 N. Edgemont

$50 Hollyw'd's Newest $85
ANNOUNCE THE OPENING
LA CASA BELLA APTS
Individually and luxuriously furnished Singles and Doubles. Frigidaire, showers, carpets throughout soundproof. Abundance of sunshine. Maid service.
1616 FOUNTAIN, C CAR.
1 blk. W. of Vrmt. 1 blk. S. Sunset

LOGAN APTS.
JUST OPENED
Hollywood's select rental district. Singles & doubles. Reasonable rent. Everything furnished. Strictly modern. Never occupied.
1933 NO. BRONSON

WEEKLY SERVICE
Somerset Apts.
6075 FRANKLIN AVE. Hollywood. Sunny, beautifully furnished apartments, free light, free gas, free garage, 24-hour switchboard service; spacious gardens. Ideal place for those wishing quiet, refined and beautiful surroundings. Most up-to-date. Tel. HE. 4161.
DON'T FAIL TO SEE
EL CAPITAN APTS.
In best residential section. Wonderful singles & doubles, exquisitely furnished, twin and double beds, very spacious closets FRIGIDAIRE. There is nothing to equal these in Hollywood at our prices.
6767 FRANKLIN AVE.

NOW OPENING
HACIENDA PARK APARTMENTS
1439 SUNSET. HO. 2324.
California's finest palatial homes of 4, 5 rms., furnished or unfurn. There is nothing to equal these unsurpassed. Fireproof. Fireproof construction. Private garages. View unsurpassed. Fireproof construction. Private garages.

BLACKBURN APTS.
BEST IN HOLLYWOOD
Ideal location, 24-hour switchboard and daily maid service, water, soft refrigerator system. Beautiful single and bachelor rooms.
1632 No. Ivar. GR. 5163

THE NIRVANA APTS.
Expressing hospitality and service. Unique, spacious and exquisitely furnished, to suit the most exacting.
2771 N. ORANGE DRIVE.

DOR ELAINE APTS.
NOW OPEN
Exquisitely furn. Don't look further, now what you are looking for. 4-rm. conv. $40 up. 1516 N. Normandie.

$40 Up. Rosemar Apts.
Luxuriously appoint., bachelor studios $52 $6 up. Light, gas, refrig. maid serv. incl. Frigidaire. 1407 LA MIRADA AV. GL. 6425.

Hillhurst Garden Apts.
Large single, 2 rm. golf links, tennis courts, shrubs and flowers. Close Vista. Beautiful shrubs and flowers. 2885 Hillhurst. Phone 59-502.

$45–$50—$52.50
New singles, everything included. We invite comparison. Look at any 10 before convinced. Hedvig Apts. 1315 N. Kingsley. HO. 7910.

$50 Dracena Arms Up
2067 DRACENA DRIVE. GL. 2487.
Newly opened, elegantly furn. All exterior & interior rms. Also 2-rm. suites. Maid service. Garages.

THE ORCHID—1510 ORCHID AVE.
FINEST LOCATION
1 blk. N. of Chinese Theater
Sgle., dbls., bachelors, reasonable.

$55 Hartley Apts. $75
Large singles & doubles, beautifully furn. Beautiful lights, phone, maid serv. incl. 1427 N. Hobart. Dr.

THE ARDMORE, GL.5509
$50. LG. SUNNY SGLS., DBLS. $75
Large closets. Carpeted finettes. Adjoining garage. Free parking.

1933 NO. BRONSON
WEEKLY SERVICE
Somerset Apts.
6075 FRANKLIN AVE. Hollywood. Sunny, beautifully furnished apartments, free light, free gas, free garage, 24-hour switchboard service; spacious gardens. Ideal place for those wishing quiet, refined and beautiful surroundings. Most up-to-date. Tel. HE. 4161.
DON'T FAIL TO SEE
EL CAPITAN APTS.
In best residential section. Wonderful singles & doubles, exquisitely furnished, twin and double beds, very spacious closets FRIGIDAIRE. There is nothing to equal these in Hollywood at our prices.
6767 FRANKLIN AVE.

NOW OPENING
HACIENDA PARK APARTMENTS
1439 SUNSET. HO. 2324.
California's finest palatial homes of 4, 5 rms., furnished or unfurn. There is nothing to equal these unsurpassed. Fireproof construction. Private garages. View unsurpassed. Fireproof construction. Private garages.

BLACKBURN APTS.
BEST IN HOLLYWOOD
Ideal location, 24-hour switchboard and daily maid service, water, soft refrigerator system. Beautiful single and bachelor rooms.
1632 No. Ivar. GR. 5163

THE NIRVANA APTS.
Expressing hospitality and service. Unique, spacious and exquisitely furnished, to suit the most exacting.
2771 N. ORANGE DRIVE.

DOR ELAINE APTS.
NOW OPEN
Exquisitely furn. Don't look further, now what you are looking for. 4-rm. conv. $40 up. 1516 N. Normandie.

$40 Up. Rosemar Apts.
Luxuriously appoint., bachelor studios $52 $6 up. Light, gas, refrig. maid serv. incl. Frigidaire. 1407 LA MIRADA AV. GL. 6425.

Hillhurst Garden Apts.
Large single, 2 rm. golf links, tennis courts, shrubs and flowers. Close Vista. Beautiful shrubs and flowers. 2885 Hillhurst. Phone 59-502.

$45–$50—$52.50
New singles, everything included. We invite comparison. Look at any 10 before convinced. Hedvig Apts. 1315 N. Kingsley. HO. 7910.

$50 Dracena Arms Up
2067 DRACENA DRIVE. GL. 2487.
Newly opened, elegantly furn. All exterior & interior rms. Also 2-rm. suites. Maid service. Garages.

THE ORCHID—1510 ORCHID AVE.
FINEST LOCATION
1 blk. N. of Chinese Theater
Sgle., dbls., bachelors, reasonable.

$55 Hartley Apts. $75
Large singles & doubles, beautifully furn. Beautiful lights, phone, maid serv. incl. 1427 N. Hobart. Dr.

THE ARDMORE, GL.5509
$50. LG. SUNNY SGLS., DBLS. $75
Large closets. Carpeted finettes. Adjoining garage. Free parking.

TO LET—APARTMENTS—Unfurnished —21-N

$75 UP. NEW 4-RM. APTS. Spanish texture liv. rm. 16x20. Dinette 9x12. bedrms. 13x15, fully carpeted. Stove, Frigidaire, unit heat, colored tile baths, sugarex, maid service, 1½ blk. No. of Santa Monica Blvd. 1226 NO. HAVENHURST DRIVE. WEST HOLLYWOOD. GR. 6531.
ATTRACTIVE new double apartments, range & Frigidaire in. 1146 5th av.

TO LET—FLATS—Furnished

West and Northwest —22-A

7-RM. upper dup. corner lot, expensively furnished, open evenings & daily except Sundays. 5405 W. 9 ST.
7-RM. liv. flat. 2 bdr., gar., nr. Am-bassador. 327 S. Kenmore. DU. 4043
6-RM. near Ambassador, beautifully furnished upper, sunny. WA. 3110 before 11 mornings.
6-RM. BEAUTIFUL So. upper. Gar. Reas. 709 N. NEW HAMPSHIRE.
5-RM. beautiful, new, upper flat, new furniture. Just N. of Wilshire. In Beverly Hills. $125 mo., includes gar. Bdrms. specially insulated; unit bl. Call Miss Mealey, OX. 6111. 9am. Riven, WH. 8466.
5-RM. lower flat, beaut. furn., in mhgy., Oriental rugs, very complete, nr. Ambassador. Owner called east. 3 mo. to yr. lease, $125. Call DU. 3366. MRS. WOOD.
5 ROOMS REVERE REDUCED; beautifully furnished, unit heat, beaut. grand. Garage. 131 S. BERENDO.
5 ROOMS in Spanish home, exquisitely furnished throughout, sound-proof. Abundance of sunshine. Maid service.
4616 FOUNTAIN, C CAR.
1 blk. W. of Vrmt. 1 blk. S. Sunset

LOGAN APTS.
JUST OPENED
Hollywood's select rental district. Singles & doubles. Reasonable rent. Everything furnished. Strictly modern. Never occupied.
1933 NO. BRONSON

WEEKLY SERVICE
Somerset Apts.
6075 FRANKLIN AVE. Hollywood. Sunny, beautifully furnished apartments, free light, free gas, free garage, 24-hour switchboard service; spacious gardens. Ideal place for those wishing quiet, refined and beautiful surroundings. Most up-to-date. Tel. HE. 4161.
DON'T FAIL TO SEE
EL CAPITAN APTS.
In best residential section. Wonderful singles & doubles, exquisitely furnished, twin and double beds, very spacious closets FRIGIDAIRE. There is nothing to equal these in Hollywood at our prices.
6767 FRANKLIN AVE.

NOW OPENING
HACIENDA PARK APARTMENTS
1439 SUNSET. HO. 2324.
California's finest palatial homes of 4, 5 rms., furnished or unfurn. There is nothing to equal these unsurpassed. Fireproof construction. Private garages. View unsurpassed. Fireproof construction. Private garages.

BLACKBURN APTS.
BEST IN HOLLYWOOD
Ideal location, 24-hour switchboard and daily maid service, water, soft refrigerator system. Beautiful single and bachelor rooms.
1632 No. Ivar. GR. 5163

THE NIRVANA APTS.
Expressing hospitality and service. Unique, spacious and exquisitely furnished, to suit the most exacting.
2771 N. ORANGE DRIVE.

DOR ELAINE APTS.
NOW OPEN
Exquisitely furn. Don't look further, now what you are looking for. 4-rm. conv. $40 up. 1516 N. Normandie.

$40 Up. Rosemar Apts.
Luxuriously appoint., bachelor studios $52 $6 up. Light, gas, refrig. maid serv. incl. Frigidaire. 1407 LA MIRADA AV. GL. 6425.

Hillhurst Garden Apts.
Large single, 2 rm. golf links, tennis courts, shrubs and flowers. Close Vista. Beautiful shrubs and flowers. 2885 Hillhurst. Phone 59-502.

$45–$50—$52.50
New singles, everything included. We invite comparison. Look at any 10 before convinced. Hedvig Apts. 1315 N. Kingsley. HO. 7910.

$50 Dracena Arms Up
2067 DRACENA DRIVE. GL. 2487.
Newly opened, elegantly furn. All exterior & interior rms. Also 2-rm. suites. Maid service. Garages.

THE ORCHID—1510 ORCHID AVE.
FINEST LOCATION
1 blk. N. of Chinese Theater
Sgle., dbls., bachelors, reasonable.

$55 Hartley Apts. $75
Large singles & doubles, beautifully furn. Beautiful lights, phone, maid serv. incl. 1427 N. Hobart. Dr.

THE ARDMORE, GL.5509
$50. LG. SUNNY SGLS., DBLS. $75
Large closets. Carpeted finettes. Adjoining garage. Free parking.

TO LET—FLATS—Unfurnished

West and Northwest —22-A

6-RM. upr. so., mahog. all tile bath, 620 S. Westmoreland ave. DU. 2679
6-RMS., 2 BATHS, BARGAIN, VERY DESIRABLE, 251 S. HOBART.
6-RM. UPPER DUPLEX WITH GAR. ON NEW HAMPSHIRE, NEAR MELROSE. THOROUGHLY MODERN. CLOSE TO 2 CAR LINES. A BARGAIN AT $55. MR. ALLEN. TR. 4188.
6-RM., for those desiring refined surroundings; 2 bedrms., alcove with breakfast set. Best shops & transportation, $75. 751 S. Detroit.
6-rm. brand new 2nd & 3rd floor, fine view, most exquisite flats in city. hand dec. walls, tile kitchen, bath unit heat, gar. 333 S. Marengo.
6-RM. lower, newly dec. 2 bedrms., 4 large closets, French windows, bkfst. nook, tile sink, bath & shower. Gar. 218 So. NEW HAMPSHIRE.
6-RM. EXTRA NICE UPPER. Best W. Adams sec. $55 to adults. 2 bedrms., dress. rm., bkfst. nook & sun parlor. 2 baths. BE. 4561
6-RM. lower, Hancock Pk., nr. car. Frigidaire, unit heat, janitor service. 117 S. SYCAMORE.
5-R. new, unit heat, elec. refrig. $60. $70. 1 mo. free rent. Wilshire dist. MRS. ASHBERRY. DR. 9102.
5 SUNNY rms., 2 bedrms. & bilt in bed, sep., fine location near N. S & Vrmt. cars. 1218 Dewey Ave. BE. 5260.
5-RM. new, one week free rent. Beaut. dec. walls, tile bath, shower, gar. Nr. schl., stores. Hi ground. 2060 2d av.
6-RM. new upp. bkfst. set, shwr. gar. Unit H&W. High Loc. $60. 4517 So. turn. off West Blvd. W & red car.
5-ROOM lower So. Tiffany finish, tile bath, shower. Gar. Adults. 1256 6th Ave. Apply 1409 No. Curson.

5 Rms. Nr. L.A. High. $50

El. refrig. 1159 West bly. WH.1108
large rms., modern. gar. Exclusive section. 1 car. Carlisle. 2253 S. ALEXANDRIA. Owner.
R. upper, 4-R. lwr. Strictly mod. Gar. 1156½ 4th Ave. BE. 1400 after 7 p.m.
5-RM. NEW DUPLEX 2 BEDRMS. BKFST. NOOK. BTH. N. of 8th st. 374 7-8 LOMA DRIVE
6-RM lower sun furnace tile bath shower. Gar. Adults. 1256 6th Ave. Apply 1409 No. Curson.
6-RM. upper duplex, 2 bedrms., gar. 207 S. Catalina. Adults.
R. upper duplex. Bkfst. rm., gar. All sunny rms. Nr. L.A. High. $37.50. 1144 Muirfield Road. VA. 7206.
5-RM. modern lower sunny, 2 bedrooms. Garage. Adults. 506 N. Spaulding. 566. TR. 9934.
5 RMS. stric. mod. New bldg. Unit furnace, free hot water, good loc. Nr. 3 cars. Adults. $70. EM. 5280.
5-R. upper, 2 bdrms., 2 baths, unit heat, garage. $70. 1744 Cahuenga Blvd. Apply 1746 Cahuenga Blvd.
6-RM. stucco, $50, real bedrm. Exch. bed, high chair, $5. 2612 Raymond. RO. 0173. EM. 7824.
4 RMS., sunny, mod., dressing rms., tiled bath. Adults preferred. $40. (Quiet st.) 1607 W. 25 st. RO. 4263.
6-RM. flat in rear of nice home. 2744 La Mirada. Adults. $50. including gas & electricity.
4 RMS. south upper, wonderful view overlooking Echo Lake Park. FA. 8426. 1044 KENNINGTON.
6-RM. up., sleep. pch., dress. rm., 2 beds, ostfd. 2650 S. Vermont. BE. 2936.
6-RM. lower sunny flat, $50. Garage optional. 1516 W. 12th.
R. bath, fur. set, bed, dining. r. gar. 2679 Fargo. Cor. Commonwealth.
4-RM. mod. bkfst nk. gar. 828 N. Lafayette Park Place. DR. 7601
5-RM. upper, sunny, mod. Close to Boylston. 1206 Huntley Dr. VA. 6238
LARGE sunny rms., beaut. furn. Gar. Use Ladies' Terr. BE. 5494
LGE. rm. mod. lower, nicely furn. $30. 1650½ S. ARDMORE AVE.
1 RM. nicely furnished, garage. $40 per mo. 1735 S. Burlington.
4-RM. beaut. new furn., all mod., exc. porch, flrs. 2522½ W. 24th st.
4-ROOM, WILSHIRE DIST.
An artistic cozy home, beautifully furn., all new furniture, rugs, drapes, lamps, etc., extra wall bed, twin beds. Delightful veranda. Close to 3rd. & Hoover. Cor. Nat. Blvd. between Rampart & Vermont.
RMS., sunny, 2 closets. $30. 163 N. Edgeware Rd. MU. 3241. 1 car.
R. beaut. new Spanish, o'stuff., gar. $46. 2 bdrms. 1 blk. Wilshire. 1 blk. Vrmt. 1 blk. Normandie.
LGE. sun. rms. So. upr. Gar., ph., kitts. $40. W. car. 8027 Magnolia.
R. upr. So. Nr. Wilshire. Close to Fells. Beaut. shrubs and flowers. 2885 Hillhurst. Phone 59-502.
R. except. well furn. mahog. O'stuff. 4 bdrms. 2 baths. Gar. Adults. 1426 W. 20th. 1 blk. W. of Western.

Hollywood

4 RMS. NEW MOD., EXCLUSIVE NEIGHBORHOOD. JANITOR SERVICE. GARAGE. NEAR H. CAR. ATTRACTIVELY VIEW FROM EVERY WINDOW. 751 N. KENMORE.
5 RMS. 2 bedrms. ready Feb. 15 last word in construction. Unit heat, free Frigidaire, garage. $65 & $70. 1270 SO. CITRUS. WH. 6715.
6-RM. upper, 1 of the prettiest in L.A. Beaut. view from every window, no climb, 3 porches. Exceptional sleeping. $50. Gar. $5. 1035 Sanborn Av.
4 RMS., $45. Just decorated, floors newly varnished, extra large lot. Choice West Adams dist. 2508 S. ARLINGTON
4 RMS. new beaut. upr. so. Bkfst. rm Stric. mod Frig'aire. Gar. Nr. W.-lk. Pk. 2564½ S. Carondelet. DU.6137
5-R. flat, upper. 2501 3rd Ave. For ref. people rel. $75 to $50. Gar. Nothing cheaper. There 10 to 4
4 RMS., $55. Slp. pch. & gar. Strictly mod. lower south flat. All newly painted, new linoleum, etc. 1709 Orange St. 1 blk. So. of Wilshire & Sweetzer. Open for phone owner DU. 3127.

6 RM. MOD. AVE. FLAT

MODERN 2 bdrms., cool loc. Rent reas. Nr. W. & A. cars. 2319 2nd av.
R. beaut., N. or S. lower, 2 bdrms., newly dec., sun. porch. 3RD AVE.
ROOMS, beautiful upper flat, 325½ S. Ramona st. Rent $45. Mr. Hickox, Security Bank, FA. 2490.
R. upper, 2 shower baths, unit heat, on bus & car line. 1 blk. NEW HAMPSHIRE. WA. 1420.
LARGE rms., upper, sunny, 2 bdrms., 2 closets, 2 baths & unit heat. 2314½ 3RD AVE.
R. upr. So. lge. mod., like new. Liv rm. 16x25, bath, 2 baths, unit heat. Adults. 1520 S. Van Ness. WH. 6731
RMS. lower sunny. 327 So. Norton. WH.6356
R. upr. dunlex, all mod. 2 baths. Gar. 1 blk. to Van Ness & Norton. WH. 6139.
R. LOWER SOUTH. 2 bedrooms, sleeping porch, tile bath. $65. 2827 SCARFF ST. or call VA. 5571
R. beaut. upr., sunwood finish. Wilshire dist. $80. 4828 Lorwood. Mr. Hoover.
6-rm. So. upper flat, 2 bedrms., gar. 2412 CRENSHAW BLVD.

TO LET—FLATS—Unfurnished

West and Northwest —22-A

12-RM., 4 baths, 2 maids rms., ballrm., 2 mo, to yr. $800
9 rms., 3 baths. Eng. house. $350
8-rm. 2-bath. So. duplex $150
8-rm. bungal., nr. school $135
DU. 3250. Mrs. Wood
LAACK & WILLIAMS
3759 Wilshire Blvd., nr. Western
12-RM 4 bth., beaut grounds $360
16-rm. 3 bth. Owner's home $350
9-rm. 2 bth. nr. Ambassador $175
7-rm. 2 bth. new Spanish $150
All late listings, $100 to $1000
Open Sunday. Call MRS. MEYER

The Henry de Roulet Co.

Wilshire at Western. DU. 1600
6 RMS., 2 bths., ½ blk. W. Wilcox. beds, gr. piano $400
9-rm. cor. stucco, 2 bths., nr. Ambas. Furnace, double gar. $150
2-sty. duplex, 6 rms., 2 bths., beaut. furnished $125
Auto. agents, 5-rm. Span. stucco bung. New Windsor $120
MISS BUSH or MISS STOCKARD

CHELEW & HOIT

Wilshire at Harvard
DR. 4286. Open Sunday. DR. 4286.

11 RMS. beaut., corner, Windsor Square $750
8 rms., 3 baths, Hancock $225
6 rms., 2 baths, Culver City $80
Herryman. Call EM. 8680.
SPAN. bungalow. Beverly Hills, complete, 2 baths, ref. $150. OX. 5460.

Hollywood —22-B

RMS. Laurel Canyon. 4 bedrms., 3 baths, dbl. gar. Just off new pavement. Owner. HE. 4793.
7 RMS. 1725 N. Berendo. Owner's beaut. newly dec. attr. home. Completely furn. Frigidaire, large lot, rm. din. & bkfst. rm., tile bath, 2 bedrms. & sleep. porch. Gar. Adults.
7-RM. colonial bung., private home, beautifully furn., double gar. $175 mo. 1 yr. lease. 2 blks. to Fairfax car. N HOBART BLVD., or ph. MU. 2206
7-RM. Spanish, $150. Cor. 3 bedrms., 2½ baths, sleep. porch, gar. 5447 N. Poinsettia. GL. 6597.
7 RMS. 2 baths, hillside home 7003 Lexington. Adams.
6-RM. house, beautifully furn. $100 mo. Lease. Care water paid. 6266 Fountain ave. HO. 4425.
6-RM. stucco, heart of Hollywood, beaut. corner, furn. $115. Vista, st. 6-R. stucco, 2 lov. bedrms., grand piano, orientals, patio, dbl. gar. Lge. Adults. 1150. OX. 4111.
5-RM. beaut. stucco eleg. furn. gar. Nice quiet loc. nr. cars. stores. $80. Adults. 4831 Lemon Grove Ave.
6 rooms, furn. $90
5 rms. nicely furnished bungalow. Garage. 4115 GLASSELL. Al. 4746.
4 ROOMS, slp. pch., built-ins. Modern. 718 Solano, CA. 2853.

Hollywood —22-C

6 ROOMS & nook, front unit of Spanish double. Living room in overstfd. Refectory dining suite. Tile kitchen & bath with shower. Garage. $100. PH.HE.5061. 4491 S. Bronson Av.
5 & 3-rm. furn. bungs.; reduced rent. Lse. bdrms., tub and shower bath. gar. 1430 N. Hayworth ave. nr. Sunset Blvd. and green bus.
6-RM. studio, 2 bdrms., 2 baths, beaut. furn., view. Whitley Hts. $145. GL. 5549.
6-RM. stucco bung., nr. Hi & Gr. schs $90. 343 N. Laurel ave. OR. 7616.
RMS., stucco, furn. Gar. Adults. $60. 2300 London st. 592844
RMS., 2-story, bath & spl. pch. up. Nr. Gr. 5180 Franklin. BE. 4561
rm. stucco, o'stuffed, nr. schools, gar, inc. 717 N. Hayworth. $55.
6-RM. new duplex, $110. Beaut. bedr. gar. 6922 Camrose. HE. 4057
R. apt. bung., patio, fish pond, $110 RMS. bung., 2 bdrms., fireplace. $350
R., sleep. porch, 2-sty. stucco. Nice by furn. 2126 N. Highland. GR. 2909
6-RM. duplex, nicely furn. $75 mo. 1417 N. Kenmore. 590-853 or 597254
4 RMS 2 beds, firepl., o'stuff furn. $45. 5781 Fountain. Adams. 2 blks. E. Monica. Blvd. 1006 N. Serrano.
lge. attract. rms., comp. furn. Ter Furnish. 2 blks. E. Vermont. Fountain & Sunset. 4447 Fountain
6-RM. mod bung. beaut loc. Adults. 1 blk. Vrmt. car. 2780 N. POINSETTIA
2 RMS 2 BEDRMS. NR. CAR AND SCHOOL. 943. 944 N. VAN NESS
RMS., beaut. furn. Gar. Yard. Nr. school, car line. 5706 Virginia ave.
rm. bungalow, nook, 2 beds, gar. near Melrose. Monica. Western. $ car 5508½ SIERRA VISTA AVE.
sunny bung., bdrm. ex. bed & bfst. nook. 2 blks. FOUNTAIN
bung. $25. Lady alone will share with comp. lady. 2 blks. 596563
R. comp. furn. home, incl. Adults. Gar. 60 W. 58 PL.
$25—2-R. compl. furn. house, incl. gas, light, bath, utils. 4304½ Lake. Nr. Temple. C car. DR. 6322

RENTALS. Bev. Hills & Wilshire. Courteous serv. without charge Mrs. Barry. OR. 1201. 8752 Wilshire.
$30—4 rms. slp. pch., 2 gars., lge lot Overlfd. 1246 Echo Park ave. EM. 2796
RMS., 2 bdrms., 2 bths., unfurn. gar. $60 W 46th Place. Rent $50. Call 4 to 6 p.m. PA. 07145.
RM. upper flat, large rooms, modern, close in, best car service in city. $40. 1162 E. 23rd st.
rms, ea. dbl. bung., nice fur., $25. $40. Gar. 1638 Winfield. OR. 9536
BUNGALOW, attractive, unusual, charmingly furnished, hand-wrought fixtures, Italian pool, garage. Inc. 4 N. ARDMORE.
RM. sep. bung. bkfst & sightly. Gar. Electric washer, iron, vacuum $15. 1777 La Brea ave. GR. 5154.
RMS., mod. nicely furn., large prt. yard & porch, suit for old couple, $50. 1437 S. GRAMERCY PL.
RMS. & bath, ½ double, $30. U. 2 bdrms. 1 bath. 1 block from 2 carlines & Expo. Park. 1st street W. of Vermont
RMS., modern, piano. $35. 2631 JULIET St., nr. Adams.
RMS. $32. Comp. furn. bung. Adlts. $25. $40. $46 per mo., nr. Geo. Wash. High and grade schls. nice yds., act quick. 1314 W. 81. TH. 7032
RMS., beaut. bung., o'stuffed & mag. furn., large yard, gar. $45. 1445 S. Arlington ave. FI. 4481.
large sunny rms., $55, ½ blk. from car. 2428 8th ave. WE. 4574.
ROOMS, slp. pch., built-ins. Modern. 718 Solano, CA. 2853.

Hollywood —22-D

RMS. $20. 2 beds, beaut. yd., adlts. 229 S. Parkside ave. Bella Zos.
RMS., newly furnished. $25. One block to E. car. 5444 Fredericks St.
apt., nicely furn., in my home, a real home for 2 permanent people; Refs. $45. Gar. 4079 S. Vincent ave.

TO LET—HOUSES—Furnished

West and Northwest —24-A

6-ROOM bungalow, double gar. Will lease for 6 mos. or longer from Mar. 1st. Large lawn. No objection to 1 small child. Price $115. 727 N. Las Palmas ave., Hollywood. GR.0423.
6-RM. modern furn. bung. 2 bedrms., floor furnace, janitor service & gardener. Gar. View of mountains. 1362 Edgecliffe Dr. Ing. 1348. OL. 6814.
6-RM. attractively furn. double bungalow. Adults. $37.50. Gardner st. OR. 6665.
8 RMS. 5 bdrms. 2 baths. Lge. living rm. with fireplace. Owner leaving. Phone 51393. 208 Wilmer st.
5 RMS., $105, nicely furn., mod. duplex, nook & gar. 1743 W. 25TH ST., BEacon 2789.
6-RM. dbl. bung., twin beds, ovstfd. Gar. $80. 311 N. Kenmore. HO.4067
6 RMS., east half 2-story duplex. $50. 5788 FRANCIS AVE. DR. 1879.
furn. room, board if desired. Rexford Dr. Beverly Hills. Lease. Adts. OX.0545
R. house, $35, nice fur., 2 bdrms., close in. 1 blk. from N. Burlington. Apply 2621 San Vicente Blvd., Santa Monica Palisades.
(60 rendered) beautiful Spanish stucco bungalow, furn. compl., accom. 4 adults; large rose garden, excl. loc., 1 blk. from Douglas. Call 1202 Lilac Ter. Own. MU. 7732.
6-RM. house, finest of furnish'd residence in Beverly Hills, very reas. A. Cornelius Realty Co., OX. 4503 or OX. 4504.
WILL sell my beaut. 18-rm. home or lease and sell furn. All filled with treasures. Will sell at public auction. Address T. box 81, Times Office.
½ dbl., nicely furn., 2 rms., sl. pch. & bath, cook not allowed. 1½ blks. of Echo Lake. Car. 1748 Kane st
BEAUTIFUL Beverly home with good servants. 6 mos. Europe. Owner on trip. HE. 2128 for appointment.
FREE RENTAL SERVICE.
Let us find your tenant.
151 N. Western ave. GR. 4168.
6-RM. lge. dbl. overstfd. beds, bath, shower nr. W. Adams dist. BE. 1049

South and Southwest —24-B

6-RM. well furnished house, 2 bdrms., upstairs, large living-room, fireplace, unusual floor plan, 2 car garage, between 2 M car lines. Adults. 4022 S. Van Ness ave. UN. 6161.
6-RM. furn. house for board of owner. 12132 S. Main. Call Sunday or eve.
2-RM. bung., 2 beds, overstuffed, Gar. No pets. Adults. 5021 S. Harvard. UN. 6956
7 RMS., attractive home, 3 bedrms., close to car and stores; gar. RO. 2312 E. 21st st.
6-RM. compl. furn., ovstfd. piano. 1715 S. Wilton Place.
RMS., compl. furn., ovstfd. piano. 1715 M car. 4706 S. Wilton Place.
rms., $40. Completely furn., 3 bedrms., auto htr., ph. in. Lg. yd., gar. Bet. Hoover & Figueroa. Rear. 5917 ESTRELLA. TH. 5680.
rms., $65. Beaut. furn., 2 bedrms., wall bd., gar., radio. 1328½ W. 50. PR. 0557.
RM. mod. furn. bung., dbl. gar. 4920 Normandie. Tel. Mr. Kring. TR. 5977.
RM. bung., 3 bdrms., gar., bet. Figueroa and Bdwy. 4107 W. 41st PL. E. M. cars.
RM. furn. home, gar., near car and stores. 1770, water paid. 6232 ARLINGTON AVE. UN. 1618.
new stucco, furn and unfurn., $25, $40, $46 per mo., nr. Geo. Wash. High and grade schls. nice yds., act quick. 1314 W. 81. TH. 7032
RMS., beaut. bung., o'stuffed & mag. furn., large yard, gar. $45. 1445 S. Arlington ave. FI. 4481.
large sunny rms., $55, ½ blk. from car. 2428 8th ave. WE. 4574.
ROOMS, slp. pch., built-ins. Modern. 718 Solano, CA. 2853.

Hollywood —24-W

Lexington Manor

JUST OPENED
5523 Lexington Ave.
Just Off Western Ave.
FRIGIDAIRE
Steam Heat, Showers,
Electricity, Gas, Telephone
& Laundry Furnished
Especially Attractive
Furniture, Drapes and
Equipment
REASONABLE RATES
Mrs. Gregg, Manager
Lexington Manor
5523 Lexington Ave.

RENTAL SPECIALISTS
Newell Van Derhoef, Inc.
6715 HOLLYWOOD BLVD.
GL. 6148
HIGH-CLASS HOMES & APTS.
$100 TO $1500.

KELLS & GRANT

Wilshire and Western. DU. 2000.
ITALIAN villa, 5 rms., 2 baths, luxuriously furnished, unsurpassed view, inspiration point. 2601 San Vicente Blvd., Santa Monica Palisades.
$50 (rendered) beautiful Spanish stucco bungalow, furn. compl., accom. 4 adults; large rose garden, excl. loc., 1 blk. from Douglas. Call owner, 1202 Lilac Ter. Own. MU. 7732.
6-RM. house, finest of furnish'd residence in Beverly Hills, very reas. A. Cornelius Realty Co., OX. 4503 or OX. 4504.
WILL sell my beaut. 18-rm. home or lease and sell furn. All filled with treasures. Will sell at public auction. Address T. box 81, Times Office.
½ dbl., nicely furn., 2 rms., sl. pch. & bath, cook not allowed. 1½ blks. of Echo Lake. Car. 1748 Kane st
BEAUTIFUL Beverly home with good servants. 6 mos. Europe. Owner on trip. HE. 2128 for appointment.
FREE RENTAL SERVICE.
Let us find your tenant.
151 N. Western ave. GR. 4168.
6-RM. lge. dbl. overstfd. beds, bath, shower nr. W. Adams dist. BE. 1049

South and Southwest —24-B

6-RM. well furnished house, 2 bdrms., upstairs, large living-room, fireplace, unusual floor plan, 2 car garage, between 2 M car lines. Adults. 4022 S. Van Ness ave. UN. 6161.
6-RM. furn. house for board of owner. 12132 S. Main. Call Sunday or eve.
2-RM. bung., 2 beds, overstuffed, Gar. No pets. Adults. 5021 S. Harvard. UN. 6956
7 RMS., attractive home, 3 bedrms., close to car and stores; gar. RO. 2312 E. 21st st.
6-RM. compl. furn., ovstfd. piano. 1715 S. Wilton Place.
RMS., compl. furn., ovstfd. piano. 1715 M car. 4706 S. Wilton Place.
rms., $40. Completely furn., 3 bedrms., auto htr., ph. in. Lg. yd., gar. Bet. Hoover & Figueroa. Rear. 5917 ESTRELLA. TH. 5680.
rms., $65. Beaut. furn., 2 bedrms., wall bd., gar., radio. 1328½ W. 50. PR. 0557.
RM. mod. furn. bung., dbl. gar. 4920 Normandie. Tel. Mr. Kring. TR. 5977.
RM. bung., 3 bdrms., gar., bet. Figueroa and Bdwy. 4107 W. 41st PL. E. M. cars.
RM. furn. home, gar., near car and stores. 1770, water paid. 6232 ARLINGTON AVE. UN. 1618.
new stucco, furn and unfurn., $25, $40, $46 per mo., nr. Geo. Wash. High and grade schls. nice yds., act quick. 1314 W. 81. TH. 7032
RMS., beaut. bung., o'stuffed & mag. furn., large yard, gar. $45. 1445 S. Arlington ave. FI. 4481.
large sunny rms., $55, ½ blk. from car. 2428 8th ave. WE. 4574.
ROOMS, slp. pch., built-ins. Modern. 718 Solano, CA. 2853.

TO LET—BUNGALOWS—In Courts

Furnished —24½-G

Beverly Vista Court

$65 332 N. ALTA VISTA $55
Just finished. Hollywood's most beautiful 4 up-to-date court, singles & doubles. Maid & janitor serv., hot water, Frigidaire, garages. Inquire 7014 BEVERLY.

Hollywood's Cutest Court

4 rms., 2 sleeping rooms, lots of shrubs and flowers, phone & gar. included. Hillhurst Gardens, 3040 Hillhurst. PHONE 597383.
DECORATIVELY DIFFERENT
3-rm. double now available. Harmoniously furnished, exclusive Hollywood court. $60.
COLORFUL—CLEAN—COMPLETE
426 N. Norton ave.

NEW APT. COURT

Overstuffed furn., tile, sunny, 3-rm. $40, 3 rms., real bed, $45 up. Garages. 977 S. ARDMORE. Al. 2424.
PHONE your want-ads to The Times. No credit arrangement necessary. Courteous experienced ad-takers, day and night, will help you with your copy if desired. METROPOLITAN 8700.

SPANISH COURT $60

3 lge. rooms, attrac. furn., tiled features, shower, refined location. Holly. car, 5c fare. 1348 RIDGECLIFFE DR. OL. 4514.
$40 & $45—2 SCANCIFUL dbl. bungalow, overstuffed furniture, dinette art lamps; gar. available Children welcome. 113 N. Cherry Chase Blvd. Glendale. Phone Glendale 2346.
$25—2 rms., new furn., adults, 1 blk. N. of subway exit 1st Act Glendale Blvd. to Colton, blk. W. 206 Lake-view Terrace.
BEAUT arranged 3 lg. rms. 2 beds, tile shower 2 lg. closets, furn or unfurn. If desir. 2 rms. 1417 Wright. AT. 5178.
2-rm. refinished inside, garage. 1371 Toberman st. EL. 1190. $40 on lease.
$25—SINGLE BUNGALOW APTS.—Fully furn. incl. light, gas & water. 1248 W. 23RD ST. AT. 8754.
$45. $55. Beaut. new 3-rm. bung. apt. Tile bath, sink, shower, gar. Will suit the most particular. 5823 8TH.
HARBARA JEAN COURT. $40 & $42. Beaut. large singles, overstfd., tile bath. 5124 S. Lenox. PE. 2307.
$40—ATTRACTIVE, sunny, large living-rm., bedrm., extra bed. Gas & elec. Adults. 1643 Arapahoe, AT. 9316
$40. SANTA CATALINA TERR. 152 Bunt. sofa and chair. O'stuff. furn. bkfst. nook. 2996 1-4 San Marino st
$35. UNUSUALLY lge., attract. apt. in new court; beautiful furn. in o'stuff. 1931½ W. 39 PL.
$45. 2-RM. attract. furn., 2 beds, stricte. mod. throut. Gar. Pr. if desired. 630 N. Wilton Pl. GR. 0061.
$45. FRONT bung., rms. beaut. overstfd. gar. 2737 S

TO LET—HOUSES—Unfurnished

West and Southwest —23-A

7-ROOM, 2-story, 4 bedrooms, 4 conveniences, at 4623 Kingswell. Phone 679.

7-RM. house, 2 baths, $100. GR. 679 Hollywood Knolls.

7-RM. house, 3 bedrms., 2 baths, panelled living room. 1212 Kelton.

5 LGE. rms., tile bath, gar. 1968 Tamarind ave. bet. N. of Franklin & W. of Bronson. Inq. next door.

6-RM. house, mod., nr. Santa Monica and Western. $32 N. Ridgewood Pl. HE. 7291.

5 LG. lge. rms. low, dun. strict. mod Gar. 1930 La Negresse. GR. 596233.

6-R. DU. LEX. $15; MOD. GAR. 2110 BEACHWOOD DR. GL. 1054.

6-RM. duplex, 2 bedrms., sls. refrs., gar. 1046 N. Bronson. GR. 3708.

SIX rooms, Colonial patio bungalow. 1710 S. Lexington ave. TU. 4467.

7-rm. gar. bungalow. Blk. Holly'd Hills. 1203 N. CITRUS. $65.

7-RM. high-class duplex. For particulars phone 1747 Bonita ave., Apt. 2, La Verne.

5-R. duplex, 2 bedrms. & bal. upstairs. Unit heat. Real fireplace. Elec. refrs. Extra toilet & lavatory down. Large rms., new & beaut. finished. 927 N. Westmount ave. Hollywood. $30 on lse.

5-RM. ATTR. DUPLEX, $65. 2 lge. bedrooms upstairs, bath & shower. ALL NEWLY DEC. Nr. 2 car lines. 5319 LIVINGSTON AVE., HO. 5239

5-RMS., attractive, ½ dble. hung. Tile bath & sink, lrge. lrepl. Gar. $35. 846 N. Formosa, HE. 4709.

5-RM. mod. on paved road. $40. 1761 Laurel Canyon Rd. GL. 4503.

5-RM. mod. bungalow, $40 to adults. Lawns cared for. Garage. GR. 2737.

6-RM. new dup. $66. 2 bdrms. unit lit. Gar. 6922 Canfield. HE. 4627.

6-RM. house, gar. 1 blk. bus. Cor. Lexington & Vermont. HE. 7928

7 rms., 3 bdrms., ½ dbl. Fine condition. 754 Hidgewood Pl. HE. 3585.

FIVE rooms and garage. $50. 836 LAUREL AVE., Hollywood.

6-RM. duplex, 2 bdrms., fenced yard. Gar. Patio & formal gardens. $60. GR. 4545

4 Rms. Attractive, $35

Free moving, 1 blk. to car. WH. 3204

6-R. dbl. gar., 3-4, swell, nr. Los Fe. Ht. nice, sn. ex. bed, dressers. Flowers, sunny, 2041 Rodney. 595222

6 ROOMS, ½ dbl. bung., gar., reduced $20 to adults. Real private. 4036 Cumberland ave. Fb. 596249.

4 RMS., new, $30. Call Sunday, 6986012. Week days TU. 5345.

4 RMS., so. side dbl. mod., extr. bed, gar., 1222 N. OGDEN DR.

6-rm. sunny bung., new sec., gar. $40. 2194 FOREST AVE.

6-rm., ex. bed, tile bath, birist. nk. gar., fine view, adts 1468 Lucille.

6-R. mod. bungalow, single apt., bath & kitchen. 1062-64 N. Western. Price $40 incl. Manager, 1-A Fedora, 5474 Santa Monica Blvd. HE. 3799.

FOR LEASE—Williams drive-in market in best locality. Located in Beverly Hills on Wilshire Blvd., very attractive and modern; corner 100x156 feet; 3 car garage. $225 per month or will sell. MR. BLACK, 265 Wilshire, Beverly Hills. OXford 6413.

STORE, 600 sq. ft. square ft. West 6th near Grand. Six year straight lease. Phone VA. 9906 2 to 5 p.m. except Sun.

STORE, 20 ft. wide, nr. Vine, 6th near Grand. Six year straight lease. Phone VA. 9906 2 to 5 p.m. except Sun.

STORE and living quarters, $30. 1 blk. to car. 1 blk. to school. 1 blk. to bus. 1 blk. to Sears Roebuck. 1 blk. to Montgomery Ward. 1 blk. to Safeway. 1 blk. to Ralphs. 1 blk. to Thrifty Drug. 1 blk. to Owl Drug. 1 blk. to Rexall Drug. 1 blk. to Walgreen Drug. 1 blk. to Woolworth. 1 blk. to Kress. 1 blk. to Penney. 1 blk. to Kinney. 1 blk. to Grant. 1 blk. to Kresge. 1 blk. to Newberry. 1 blk. to McCrory. 1 blk. to Murphy. 1 blk. to Ben Franklin. 1 blk. to Silverwoods. 1 blk. to Bullocks. 1 blk. to Broadway. 1 blk. to May Co. 1 blk. to Robinsons. 1 blk. to Coulters. 1 blk. to Desmonds. 1 blk. to Barker Bros. 1 blk. to Gump's. 1 blk. to Shreve's. 1 blk. to Tiffany's. 1 blk. to Cartier's. 1 blk. to Van Cleef & Arpels. 1 blk. to Harry Winston. 1 blk. to Fred Harvey. 1 blk. to Mullen & Bluett. 1 blk. to Hastings. 1 blk. to Pickwick. 1 blk. to Metropolitan Theatre. 1 blk. to Paramount Theatre. 1 blk. to Warner Theatre. 1 blk. to Fox Theatre. 1 blk. to United Artists Theatre. 1 blk. to Loew's State Theatre. 1 blk. to Orpheum Theatre. 1 blk. to Los Angeles Theatre. 1 blk. to Belasco Theatre. 1 blk. to Mason Theatre. 1 blk. to Biltmore Theatre. 1 blk. to Philharmonic Auditorium. 1 blk. to Shrine Auditorium. 1 blk. to Pan Pacific Auditorium. 1 blk. to Hollywood Bowl. 1 blk. to Greek Theatre. 1 blk. to Ebell Club. 1 blk. to Women's Athletic Club. 1 blk. to Los Angeles Athletic Club. 1 blk. to Hollywood Athletic Club. 1 blk. to Wilshire Country Club. 1 blk. to Los Angeles Country Club. 1 blk. to Hollywood Country Club. 1 blk. to Wilshire Bowl. 1 blk. to Los Angeles Bowl. 1 blk. to Hollywood Bowl. 1 blk. to Los Angeles Coliseum. 1 blk. to Los Angeles Memorial Sports Arena. 1 blk. to Los Angeles Stadium. 1 blk. to Los Angeles Memorial

AUTOMOBILES, ETC.—Miscellaneous

Follow the Crowd to
BOZZANI'S
16th Anniversary
SALE
NOW ON!
Of 143 Fine Used Cars
Will Make History in
IF YOU WANT GOOD CHEAP... BE SURE TO SEE BOZZANI'S DURING THIS BIG SALE
Prices Are Slashed
On Our Entire Stock
AS MUCH as 50 Cents on the Dollar
WE BELIEVE YOU CAN AND RESELL OR TRADE CARS AT A PROFIT
537 N. Broadway

BARGAIN
At Right Price
IN GOOD USED CA
LIBERAL G.M.A.C. TERMS
DON LEE
3 STORIES. OPEN TODAY
1076 W. 7th. DU. 0776
Figueroa & Pico. WE. 4151

LINCOLN
USED CAR
PRICES REDUCED
81 CAD. COUPE. new
LATE 8 CYLINDER 4-DR. SED
74 LOCOMOBILE 4-pass. roa
Stephen S. Nenno
Lincoln Agency
1313 NO VINE St.
The House of 16-Hour Service
UNDER $100
at
Maddux Lincoln Ag
Buick 1925 brougham.
Nash 1926 4-door
61 Cad., 7-pass. tour.
Studebaker 6 coach.
Dodge business sedan
1059 S. Figueroa WE

$65 SPECIALS
6 cars to choose from
America, Hupp, Star, Durant
and others. All in A-1 condition
BALDWIN LOT, 1815 S
Chevrolets—1
COUPE
$395 to $495.
HOWARD AUTOMOBILE CO.
1201 SOUTH FIGUEROA

JORDANS in stock, complete
Priced from $1295 up f
Your Coupe or what?
WASHINGTON MOTOR CO.
FIGUEROA ST.

Touring Cars for sa
BUICK standard 6 sport mo
BUICK 6 touring, $295; 1
BUICK tour. Brand new
Dr., Beverly Hills.
Cadillac 61 Pha
Motor overhauled, see on
Burbank top, motor, tires
ladia tires, bumper, wi
Mod-dye sidecurtains
1540 S. FIGUEROA.
CADILLAC phaeton, late m
A SALLE convertible coupe, very lat
set series '28, Brand new car. Has
wire wheels, fender wells. Willing to
sacrifice at a tremendous loss
Tms. srms. $695 dn. 842 S. Figueroa
LINCOLN convertible coupe, 1931 ser
nearly brand new car; driven only
few mi. Positively perf. Will sell at
tremendous loss. Cash or trade.
Easy payts. on bal. 407 S. Flower
NASH special 6 coupe, late 1927 driv
on only few mi. Has bumper
extra. Perf. Must sell at once. Easy
pays. arrge. $412 dn. 407 S. Figueroa
NASH adv. 6 Victoria coupe '28, brand
in storage, just like new. Driven
very little comp. Take $495 for
bal. 12 to 18 mos. 1132 S. Grand
NASH Spec. 6 Coupe, '27. A beau. car
Economical to run. Priced to sell
day $192 dn. Lib. tms. Bal. 14-18 m.
Andrews& Andrews, 1051 W. Washin
PACKARD Victoria 26. Balloon tires
New duco. Will guarantee. $1950.
Terms, trade. 1207 N. WESTERN.
PAIGE 6-66 sedan, late '28, good as new
If coupe is what you need, we have
it. Price & terms. 1728 S. Figueroa.
REO 1925 de luxe coupe, refinished,
good tires, mech. right. $650. tms.
MOTORS, INC., 1140 S. Figueroa.
STUDEBAKER Commander Victoria
coupe, very latest '27. Cannot be
told from new car. Has right to
the mire. Many extr. Must sacr. for
$1195. $395 down, bal. 12 mos.
Willys Knight, '26 Coupe
Light 6. Splendid upholstery. $995
J. W. LEAVITT CO. 1149 S. Figueroa
Willys Knight Coupe
1926 "Light 6." Real value. $495
J. W. LEAVITT CO. 1149 W. Pico.
SPECIAL SPECIAL
Jordan Great Line 8 Coupe
Completely reconditioned in the Jordan shops. All worn parts replaced with new ones; beautiful new Duco paint job; all parts varnished; new oversize balloon tires. Fully guaranteed for an entire year. Cost new $3200. Our special price for today only $895. Easy terms. No broker-age. 1323 S. FIGUEROA.

Sedans for Sale —40-D
APPERSON 8, listed $4100, 1st class condition, 4 new tires, $800. Owner leaving Calif. DR. 1937.
AUBURN '26 sed. 5-85. Finished like new. Mch. right. Equipt. $1075. tms. Motors, Inc., 1140 S. Figueroa.

BUICK
Demonstrators
TEN
1927 Models
MASTER SIX 4-DOOR SEDANS
New Car Guarantee
Special colors to choose from. 2 spare tires.
Bumpers front and rear. Side wings and tire locks. G.M.A.C. Terms. Also your old car in trade as part payment.
Open Evenings until 10 p.m.
HOWARD AUTOMOBILE CO.
1191 S. Figueroa. WE. 3306
1367 So. Figueroa WE. 5012
1920 So. Figueroa WE. 4151
BUICK 1927 BROUGHAM
Master 6. Gold Seal. Used but little. Wonderful value. Easy terms. Gilbert AUTOMOBILE CO.
1247 So. Figueroa. WE. 4961.
BUICK Master 6 brougham, '28, very latest, nearly br., new, drives only 1400 actual mi. Has bmprs., special trunk rack, spare tire, cover. Like new car. Accn. car in trade. Easy tms. payts. arrgd. 501 S. Flower.
Buick "Late" Sedan
Master 6 2-door type; original finish like new. Only $695.
HOWARD AUTOMOBILE CO.
1920 S. Figueroa. WE. 5041
BUICK Master 6 sedan, latest 1927, nearly br., new. Has special equipment, many extr. & tremendous sacrifice. Accept old car in trade. Easy payts. arrge. $270 dn. 507 S. Flower.
BUICK Master 6 sedan, late 1927 model, like brand new car. Has many extras. Bal. 14-18 mo. Andrews& Andrews, 1051 W. Washin
CADILLAC 8 sedan, late 1926, like brand new car. Has wire wheels, fender wells. Willing to sacrifice at a tremendous loss. Tms. arrge. $695 dn. 842 S. Figueroa
CADILLAC 8 sedan, late 1927, like brand new car; driven only few mi. Positively perf. Will sell at tremendous loss. Cash or trade. Easy pays. on bal. 407 S. Flower.
CADILLAC 8 sedan, late 1927 driven only few mi. Has bmprs., spare tire, cover. Must sell at once. Easy pays. arrge. $412 dn

HOLLYWOOD—
For Sale, Exchange, Etc.

STOP RIGHT HERE

Beautiful Spanish view studio home, very artistic, ideal for couple. Mahogany floors, colored tile bath. $10,950, easy terms.

French cottage, true to type, high studio living room, tile floor in dining room, 2 bedrooms. Steal at $12,500. Easy terms.

Spanish look-out home, 4 bedrooms, studio living room, colored tile baths, long verandas. $15,500. Easy terms.

All priced 20% below market. Phone Gilbert Miller, HO. 1244.

WANT BUNGALOW OR LOT. Have 1 apt. bldg. near Western Ave. & Melrose. Call HOlly. 6211.

North Hollywood
AUCTION
FRIDAY, FEB. 24TH, 2 P.M.
RESIDENCE LOT
3 BLOCKS SOUTH OF SAN FERNANDO ROAD, ON PAXTON ST.
LANKERSHIM
"BUY AT YOUR OWN PRICE"
Realty Bldg. Phone TR. 6464.
Col. W. B. Carpenter, Auct.

A SMALL cash payment and $10 or $20 month buys a level 52x200 ft. lot on BEAUTIFUL NORTH HOLLYWOOD close to NEW PICTURE STUDIOS AND FILM CITY. Close to schools, city improvements and fully restricted. MR. JENSEN, 320 Wilcox Bldg. Realty Board, Inc. Phone for 1933 or MU. 8425.

$10,750—7-rm. Spanish stucco specimen, golf corner, 10321 VALLEY SPRING LANE. No. Hollywood. Call owner, ST. 2531.

THE LOWEST-PRICED BIG LOT in Studio City, North Hollywood. Close to Beverly, on Cahuenga. Owner is HOME. OXford 7841.

SACRIFICE. 4-rm. Colonial sr. Hdwd. floors. 10848 N. Alexandria. $12,000.

QUARTER acre, full of fruit, heart of STUDIO CITY, only $1,000 month. Phone owner, OX. 2331. HURRY.

FOR SALE—Choice corner lot, level; $1000. R. Nel Smith, 5445 Vine-land ave. Ph. North Hollywood 912.

SACRIFICE corner lot on main line, Studio City. Big future. Phone owner, AL. 6524.

170 A. in. house, barn, floors, trees, shrubs, alfalfa. $8750, terms like rent. 6950 DLAE AVE.

BEVERLY HILLS—
For Sale, Exchange, Etc.

THE GEM OF BEVERLY HILLS
(Corner Beverly and Crescent)
Beautiful corner, delightful surroundings, splendid construction, interior decorations and handsome furnishings.
Will sell furnished or unfurnished; This is unusual property owned by exceptional people who can show it.
EASTERN PROSPECTIVE BUYERS ARRIVING TO SEE HERE REASONABLE TERMS FOR RESPONSIBLE PARTIES ONLY.
OPEN DAILY 2 TO 4. FULL COMM. TO LOCAL BROKERS.
OWNER ON PREMISES FOR SHORT TIME.

Architect's Masterpiece SPANISH GEM
Beautiful view on gently sloping hill. School & village bus. 2 bedrms., 4 tile baths, studio, tile floor in dining room, 3 bedrooms. Steal at $12,500. Easy terms.

'BELOW COST
3-story 10-room English home. Exclusive district north of S. M. Blvd. Beverly Hills.
This is a real buy.
DAVID HANEY, INC.
OXford 1142.
1926 Wilshire Blvd., Beverly Hills.

FOR SALE—BY OWNER
Wonderful 7-rm. 2-sty. Eng. brick, homey home, 3 master bedrooms, 3 tiled baths, 2 sleeping porches, large living rm., lge. dining & bkfst. rm. 2-car gar. Lot 80x167. Sacrifice. Terms. Open for inspection. 907 N. Palm Drive, Beverly Hills.

JUST finished, thoroughly beautiful, artistically planned 2-story home of reinforced construction, complete in every detail. 4 large rooms, 3 baths, also interior garden with fountain, loggia, sun porch, unexcelled conveniences. Beverly Hills at $22,500. Terms. 510 N Arden Dr., Archt. owner. OX. 1257

FOR RENT
Upper and lower flats. 6 rooms, 3 bedrooms, 3 baths, most attractive in Beverly Hills. Rent $75 month, and block south of Wilshire Blvd. Inquire 1434 Wilshire Blvd. OX. 6147.

Here is an Opportunity
Will sacrifice my $3500 equity for $1200 in nice home, 2 bedrms., loc. in Beverly, south of Wilshire. Open for offer. $4500. MR. PHILLIPS, OX. 6111. Buns., eves. OX.

A REAL BARGAIN
Easy 60-foot close to new Beverly Hills School. Price $4500. $1200 cash.
Balance easy terms.
WALTER G. McCARTY CORP.
Wilshire at Spaulding. AX. 6147.

SEE 1709 AMBASSADOR DR. SACRIFICE
12-rm. Span. home. Swimming pool. FOR SALE or exchange. Will take double garage, lot 75x150. $2000 below cost for immediate sale. Price $13,500. $1500 cash. Bal. $125 mo. Ph. Owner, CR. 1812.

NEW 7-room Spanish Bungalow, 3 bedrooms, 2 baths and shower, just completed; only $10,500. Owner will handle and ready to move in. Drive out Melrose to 1545 Genesee ave. Call $242 Crescent Heights Blvd. or 6815. Ask for MR. CREASEY.

TWO-story house, 4 bedrooms, 2 baths, Spanish. At 508 Bonita Dr. Sycamore Park. $19,500. Also 2-story at 323 Media Drive, 5½ block north of Brentwood Golf Club. $12,500. OWNER, W. H. Hudson, OX. 5137.

7-ROOM English stucco, 2 baths, separate maid's room, tile floor in dining, Frigidaire, 2-unit heating system, fireplaces, wonderful view. $20,600. Price $16,600; $5000 cash, balance arranged. Call final talky 1236 ETHEL ST. Strode Co., OX. 4191.

MONEY making 5-flat, new, well built, fine location, No. of Wilshire. Beverly Hills. Will take clear lot, or acreage for first payment. Lot or acreage for first payment. MALCOLM MOREHART CO. 7301 Melrose ave. GR. 4090.

7-ROOM, 1 RMS., 2 TILE BATHS 1122 S. La Fere, N. Pico Blvd., 3 master bedrms., wonderful view, closets, FRIGIDAIRE, furnace, mahog. fin., SANITAS throout, oil dec., awnings, linoleum, tile roof, double gar. 50 ft. lot. Just complete. Bargain. Owner.

FOR SALE BY OWNER
Price reduced for quick sale. 7-rm. Eng. bungalow, 3 bdrms., 2 baths, dbl. gar., sch. 2782.

INCOME. 121 FT. FRONTAGE ever-looking city, bet. Wilshire and Pico Blvds., built for and occupied by owner for investment or immediate improvement, corner, S. E. Arden-Wilshire. Archt. owner. OX. 1257

FOR RENT
$70 CASH $1000.
7 large rooms English stucco, exceptionally well built, large tile bath & shower, hot air furnace, 3 large bedrms., all latest improvements, 2 car garage, ideal location. Lights, gas, water paid. Shrubbery. Open Sunday.
J. E. BARNEY
129 West Wilson Ave. Glen. 6606.

INDUSTRIAL LOTS AND ACREAGE
L. H. Wilson, Realtor
1530 S. San Fernando Rd., Glendale
Glendale 1461. Capitol 1714.

REPOSSESSED bargain, 7-room stucco, lot 50x197. Fruit trees, lawn & shrubs. 525 Glenwood Rd. near Pacific. Adjacent to grade school & site of new high school. 645 No. Glendale ave. Phone Glen. 6841.

ROSSMOYNE OWNER'S SACRIFICE
New large 7-room English Norman home, 3 tile baths. LARGE FRIGIDAIRE, furnished or unfurnished. 1236 ETHEL ST. Glendale 2351-R.

NEW Eng. stucco, 7 rms., tile bath, unit heat, finished in real mahog., double gar. Be satisfied, take a look at this. $13,500. Terms.
EARL SHOOK, REALTOR
131 N. Brand. Glen. 45.

$6750. $1000 CASH
7-ROOM, 2 BEDROOMS
New and modern in every respect. Best bargain in Glendale. $45 per month.
WM. H. SULLIVAN, 112 S. Brand.

NEW 7-room stucco, Elevated view lot among the oaks, 80x266, 626 Russell Drive, Rolfe Terms. MR. DODGE, at California Bldg.-Loan Assoc., 1610 Pershing Sq. Bldg. MU. 6127.

REDUCED from $20,000 to sell for $20,000; 7-rm. 2-story, Kenneth Rd., Valley View, grounds highly improved, well constructed, R.R., garage, P. Balerski, owner, 404 Bradbury Bldg.

50x235. On N. Central ave., nr. Dryden st., no restrictions, no incumbrances, $6,000 cash. Price $7250 mo. Adj. lot, same size for same price. OX. 3148.

COR. 151x120. E. exposure, most exclusive res. district Mrs. Hoffee, 949 S. Rimpau blvd. Apt. 6.

H. L. MILLER CO.
Real Estate, Insurance Loans.
213 B Broadway Glendale.
UNFUR. 4-rm. bungalows, $22.50. Apply 703 E. PALMER AVE.

BURBANK—
For Sale, Exchange, Etc.

FOR good trades write Frank M. Wellington Realtor, 1914 S. Olive. Burbank, or telephone Burbank 468.
$490 EQUITY for $200. Choice residential lot. Call 590-760.

PASADENA—
For Sale, Exchange, Etc.

ENG. stucco, 7 rms., attractive surroundings, mtn. view, 2 bedrms., 1 bath, ex. toilet, $11,500. $4250 cash, bal. easy. MORGAN CO. 379 E. Colo. at Sales & rentals Pas Est. 17 yrs.

FOR SALE—$10,000, rent $100 mo., 950 Old Mill Rd., opposite Huntington. 7 rooms, 3 baths, Spanish Colonial. Wakefield 7914.

FOR LEASE—Close in, 23 well-furnished rooms and apt. Garages. 144 W. Green, Pasadena.

$6750 BARGAIN $1250 CASH
5-rm. Spanish stucco, nr. bl school. $40 mo. incl. int, Owner, AN. 2622.

ALHAMBRA—
For Sale, Exchange, Etc.

REPOSSESSED HOME. Just taken back by owner. VACANCY. Move right in. Price cut $2000 for QUICK sale. English stucco, 6 rms. $1000 down. Beautifully landscaped. See today. FORBES CO., 6 No. Garfield.

5-ROOM STUCCO
Well located bungalow, fully modern condition, close to market. Cost $5250. Will sacrifice for $4250. $1000 cash. Phone Alhambra 4389. See Owner, 201 E. Garvey ave., Monterey Park.

5-RM. stucco, real fireplace, double garage, tile rock bath & sink, sewer in, $300 down, $45 mo. 10c carfare from L. A. Huntington Dr. to Poplar Blvd. Poplar to 304 WIN. THROP DR.

6-RM. house sacrificed, 1 block north for East Main st. $4700, $750 cash. "Owner sick." GRABLER, 38 N. Garfield. Phone 3974.

SNAP. 5-room home, must go Call Alhambra 2478-J.

SOUTH PASADENA—
For Sale, Exchange, Etc.

$5500—WORTH $7500
Good 6-rm. Eng. stucco on large lot, near loc. Fine yard, fruit, etc. Must sell at once. Owner, EL. 1110. Colo. 2207

MOD. 6-rm. & sip. porch, fine loc., real bgn. 1534 Diamond, El. 2117.

MILAN ave. lot 100x237 between Monterey & Oak st. Ph. Owner, EL. 2011

NEW 5-rm. stucco, Frigidaire, Furn. or unfurn. 2367 Colorado Blvd.

BEVERLY HILLS—
For Sale, Exchange, Etc.

Beverly Hills Lots
Live amongst the stars. Beautiful hillside lots. Trees and beauty spots saved. Water, gas, electricity. Only $1500. Terms to suit you. See tract agent, Beverly Oaks Tract, in Benedict Canyon, Beverly Hills. Benedict Canyon Boulevard is continuation of Canyon Drive. Drive out Wilshire Boulevard to Canyon Drive (Beverly Hills.) Canyon Drive continues into Benedict Canyon Boulevard. Drive along Benedict Canyon Boulevard to West Wanda Drive. You will pass the home of nearly every movie star. A beautiful and profitable drive. Beverly Oaks Tract Office is corner West Wanda Drive and Benedict Canyon Boulevard. Tract agent there all day including Sunday. Hurry and get the choice.

BEVERLY HILLS HOUSE
New 6-room, bath and garage. Swiss Chalet type. Beautifully landscaped hillside lot. Beverly Oaks. If you love the hills you will love this hillside gem. Price only $5600. $600 cash. Balance $60 per month. See agent at Beverly Oaks tract office. Drive out Wilshire Boulevard to Canyon Drive, Beverly Hills. Canyon Drive continues into Benedict Boulevard. Continue to West Wanda Drive, Beverly Hills. Beverly Oaks, corner West Wanda Drive and Benedict Canyon. This is a country. Low price and easy terms. So hurry.

FOR SALE, BARGAIN, BUNGALOW
Beverly Hills near Country Club
Drive, 6 rooms, bath, double garage, garden. Cost $10,000. Will take $7500 cash or $8000 on terms. No agents. Personal interview desired
Phone WE. 1641 for appointment

4-FLAT. Sell cheap or trade. 238 N. Rose Place, Dr. 6506, Glendale 2124.

615 N. Walden Dr., Latory Spanish 9-rm. home. Sacrifice. OX. 3502.

BARGAIN, 11-rm. dbl. & gar., lawn, $2500 undergrced. OX. 4716.

FURN. or unfurn., compelled to sell Bla sac. 7 R. 2 bdrms. OX. 1461.

GLENDALE—
For Sale, Exchange, Etc.

SWIMMING POOL!
OUTDOOR FIREPLACE!
Splendid Close-in Home
$7000—$1000 Cash
Owner transferred to France, must sacrifice this beautiful home on splendid lot, near Doran school. Large living room, set off in front, with rose covered pergola, living room with real fireplace, dining room with built-in buffet, furnace heat in basement.
Large sunroom who has pool costing over $1000, entire back yard covered with beautiful Japanese turf grass; big cobblestone outdoor fireplace, shade and fruit trees. Here is an opportunity for someone to get a beautiful home at a sacrifice. Open Sun.
Glendale Realty Co.
EXCLUSIVE AGENTS.
131½ N. Brand. Glen. 45.

$500 CASH!
Total Price $5250!
CLASSY 5-RM., RESIDENCE. Located close in. Surrounded by beautiful homes. Fine mountain view. An extra well-built home with stucco finish and artistic wall decorations. Only 2 blks. from car, stores and school. Street all in and paid. Without a doubt one of the best buys in a modern priced home we have ever offered. $50 month over all. Do not hesitate on this one.
The Ackers Realty Co.
141 South Brand. Glendale 2367.

A Rare Bargain IN Verdugo Woodlands
Fine location, level, street improved, unlimited view. 100x125. Priced for quick sale at $1750. Terms. Best buy we have in Glendale.
W. L. Twining, Realtor.
308-309 Security Bldg. Glen. 8720.

LOOK NO FURTHER
$7500 CASH $1000.
7 large rooms English stucco, exceptionally well built, large tile bath & shower, hot air furnace, 3 large bedrms., all latest improvements, 2 car garage, ideal location. Lights, gas, water paid. Shrubbery. Open Sunday.
J. E. BARNEY
129 West Wilson Ave. Glen. 6606.

INDUSTRIAL LOTS AND ACREAGE
L. H. Wilson, Realtor
1530 S. San Fernando Rd., Glendale
Glendale 1461. Capitol 1714.

REPOSSESSED bargain, 7-room stucco, lot 50x197. Fruit trees, lawn & shrubs. 525 Glenwood Rd. near Pacific. Adjacent to grade school & site of new high school. 645 No. Glendale ave. Phone Glen. 6841.

ROSSMOYNE OWNER'S SACRIFICE
New large 7-room English Norman home, 3 tile baths. LARGE FRIGIDAIRE, furnished or unfurnished. 1236 ETHEL ST. Glendale 2351-R.

NEW Eng. stucco, 7 rms., tile bath, unit heat, finished in real mahog., double gar. Be satisfied, take a look at this. $13,500. Terms.
EARL SHOOK, REALTOR
131 BRAND BLVD. Glen. 45.

$6750. $1000 CASH
7-ROOM, 2 BEDROOMS
New and modern in every respect. Best bargain in Glendale. $45 per month.
WM. H. SULLIVAN, 112 S. Brand.

NEW 7-room stucco, Elevated view lot among the oaks, 80x266, 626 Russell Drive, Rolfe Terms. MR. DODGE, at California Bldg.-Loan Assoc., 1610 Pershing Sq. Bldg. MU. 6127.

REDUCED from $20,000 to sell for $20,000; 7-rm. 2-sty, Kenneth Rd., Valley View, grounds highly improved, well constructed, R.R., garage, P. Balerski, owner, 404 Bradbury Bldg.

50x235. On N. Central ave., nr. Dryden st., no restrictions, no incumbrances, $6,000 cash. Price $7250 mo. Adj. lot, same size for same price. OX. 3148.

COR. 151x120. E. exposure, most exclusive res. district Mrs. Hoffee, 949 S. Rimpau blvd. Apt. 6.

H. L. MILLER CO.
Real Estate, Insurance Loans.
213 B Broadway Glendale.
UNFUR. 4-rm. bungalows, $22.50. Apply 703 E. PALMER AVE.

BURBANK—
For Sale, Exchange, Etc.

FOR good trades write Frank M. Wellington Realtor, 1914 S. Olive. Burbank, or telephone Burbank 468.
$490 EQUITY for $200. Choice residential lot. Call 590-760.

PASADENA—
For Sale, Exchange, Etc.

ENG. stucco, 7 rms., attractive surroundings, mtn. view, 2 bedrms., 1 bath, ex. toilet, $11,500. $4250 cash, bal. easy. MORGAN CO. 379 E. Colo. at Sales & rentals Pas Est. 17 yrs.

FOR SALE—$10,000, rent $100 mo., 950 Old Mill Rd., opposite Huntington. 7 rooms, 3 baths, Spanish Colonial. Wakefield 7914.

FOR LEASE—Close in, 23 well-furnished rooms and apt. Garages. 144 W. Green, Pasadena.

$6750 BARGAIN $1250 CASH
5-rm. Spanish stucco, nr. bl school. $40 mo. incl. int, Owner, AN. 2622.

ALHAMBRA—
For Sale, Exchange, Etc.

REPOSSESSED HOME. Just taken back by owner. VACANCY. Move right in. Price cut $2000 for QUICK sale. English stucco, 6 rms. $1000 down. Beautifully landscaped. See today. FORBES CO., 6 No. Garfield.

5-ROOM STUCCO
Well located bungalow, fully modern condition, close to market. Cost $5250. Will sacrifice for $4250. $1000 cash. Phone Alhambra 4389. See Owner, 201 E. Garvey ave., Monterey Park.

5-RM. stucco, real fireplace, double garage, tile rock bath & sink, sewer in, $300 down, $45 mo. 10c carfare from L. A. Huntington Dr. to Poplar Blvd. Poplar to 304 WIN. THROP DR.

6-RM. house sacrificed, 1 block north for East Main st. $4700, $750 cash. "Owner sick." GRABLER, 38 N. Garfield. Phone 3974.

SNAP. 5-room home, must go Call Alhambra 2478-J.

SOUTH PASADENA—
For Sale, Exchange, Etc.

$5500—WORTH $7500
Good 6-rm. Eng. stucco on large lot, near loc. Fine yard, fruit, etc. Must sell at once. Owner, EL. 1110. Colo. 2207

MOD. 6-rm. & sip. porch, fine loc., real bgn. 1534 Diamond, El. 2117.

MILAN ave. lot 100x237 between Monterey & Oak st. Ph. Owner, EL. 2011

NEW 5-rm. stucco, Frigidaire, Furn. or unfurn. 2367 Colorado Blvd.

SAN MARINO—
For Sale, Exchange, Etc.

HOME
YOU HAVE LONGED FOR
Brings the Sunshine Indoors.
A Rare Combination—Beauty from Every Angle. Yet Practical

8 rooms, 3 master bedrooms, 2 baths 1 maid's room & bath, all artistically floored and decorated. You must see the lovely rose bath in the tower SIt on the outdoor patio, 12x32, under the tiled roof and drink in the beauty of Baldy and the ever changing colorings of the magnificent mountains. Then try the upstairs balconies & sun porch and come down the circular stairway to the landscaped gardens below, where you can have your own picnic grounds or swimming pool. You will be happy in this distinctive home, 2532 Oak Knoll ave., San Marino. Phone owner, Alhambra 2912.

A VIEW lot, attrac. pr. for quick sale, Ph. Alhambra 2154-W.

EAGLE ROCK—
For Sale, Exchange, Etc.

RARE opportunity, house built by day labor, lge. rms., 4 closets, hdwood. floors throughout, tile bath and Sanitas living & dining rm., hand decorated, big level lot; sea & mountain view, bargain by owner, Ph. Garfield 1093 for appointment.

WILL TRADE—Owner gives equity deed to modern 4-rm. stucco home with tile bath and sink near Eagle Rock High School. Look at it and make an offer. You will be surprised. 4649 Ginnell ave Albany 1311.

CITY LOTS AND LANDS—
For Sale

MAKE a fortune in a few years by buying Lots Now. Cor. Lake & Colorado Dr., the future 10th str, by 80 on Burnside, at a sacrifice price of $925.00. Also Lots Nos. 7 & 8 Block 2, just sold one for $10,500; another $11,000; and one for $7500 cash. Also a beaut. home site with wonderful future. Street now on the ground. Lights, H2O. Ben Beck, 740 S. Bdwy. TU. 4336. WE. 5927.

Hancock Park Special
Exceptional high-class residence site at sacrifice price. Lot 120x200, adjoining golf grounds.
HARRY PHILLIPS
C. E. TOBERMAN, CO.
8763 Hollywood Blvd. HE. 4141.

Builders Attention
Have several fine apartment sites and 2 very high-class single residence corners. Small dn. paymt. Bal. T-C.
MR. STAHEL, OR. 1156, Ev.OX. 8564

MUST sell 6-rm. house, 5-room house, beautiful Beverly Glen Canyon, 1½ miles from new State University in L. A. CROSS, PUENTE. Phone 5175 or 5078. Vermont. Phone TH. 4709 or 5209.

AUCTION AUCTION
Tues., Feb. 28, 2 P.M.
Beautiful lot 75x150 on south side of Los Feliz, 326 feet west of Vermont. Sign on lot. Opposite home of Rupert Hughes.
Willis & Bragg, Auct.

Barg. for Quick Sale
Dandy apt. site 117x150, 1244 4th ave. 2-story apt. under construction and living elsewhere. Parkwell 224 Citizens' Natl. Bank Bldg. MU. 4249. RO. 7709.

Cochran Ave. Booming
HANCOCK PARK APT. DIST.
Builders, speculators, we can deliver a 60-ft. lot at $7500
MARTIN-REDDEN & WESSON.
302 N. La Brea WH. 3188.

$2500
Wonderful view lot, 12 min. from 7th at Normandie ave. Cosmetic and ornamental lights, sewers paid for $250 cash, bal. years. OL. 4709.

TWO lots on Florence ave., west Menlo & Hoover. Special price $2250 each, subject to street assessments of $195.00. Adj. lot, same size for same price. OR. 3148.

COR. 151x120. E. exposure, most exclusive res. district Mrs. Hoffee, 949 S. Rimpau blvd. Apt. 6.

H. L. MILLER CO.
Real Estate, Insurance Loans.
213 B Broadway Glendale.
UNFUR. 4-rm. bungalows, $22.50. Apply 703 E. PALMER AVE.

BURBANK—
For Sale, Exchange, Etc.

FOR good trades write Frank M. Wellington Realtor, 1914 S. Olive. Burbank, or telephone Burbank 468.
$490 EQUITY for $200. Choice residential lot. Call 590-760.

PASADENA—
For Sale, Exchange, Etc.

ENG. stucco, 7 rms., attractive surroundings, mtn. view, 2 bedrms., 1 bath, ex. toilet, $11,500. $4250 cash, bal. easy. MORGAN CO. 379 E. Colo. at Sales & rentals Pas Est. 17 yrs.

FOR SALE—$10,000, rent $100 mo., 950 Old Mill Rd., opposite Huntington. 7 rooms, 3 baths, Spanish Colonial. Wakefield 7914.

FOR LEASE—Close in, 23 well-furnished rooms and apt. Garages. 144 W. Green, Pasadena.

$6750 BARGAIN $1250 CASH
5-rm. Spanish stucco, nr. bl school. $40 mo. incl. int, Owner, AN. 2622.

ALHAMBRA—
For Sale, Exchange, Etc.

REPOSSESSED HOME. Just taken back by owner. VACANCY. Move right in. Price cut $2000 for QUICK sale. English stucco, 6 rms. $1000 down. Beautifully landscaped. See today. FORBES CO., 6 No. Garfield.

5-ROOM STUCCO
Well located bungalow, fully modern condition, close to market. Cost $5250. Will sacrifice for $4250. $1000 cash. Phone Alhambra 4389. See Owner, 201 E. Garvey ave., Monterey Park.

5-RM. stucco, real fireplace, double garage, tile rock bath & sink, sewer in, $300 down, $45 mo. 10c carfare from L. A. Huntington Dr. to Poplar Blvd. Poplar to 304 WIN. THROP DR.

6-RM. house sacrificed, 1 block north for East Main st. $4700, $750 cash. "Owner sick." GRABLER, 38 N. Garfield. Phone 3974.

SNAP. 5-room home, must go Call Alhambra 2478-J.

SOUTH PASADENA—
For Sale, Exchange, Etc.

$5500—WORTH $7500
Good 6-rm. Eng. stucco on large lot, near loc. Fine yard, fruit, etc. Must sell at once. Owner, EL. 1110. Colo. 2207

MOD. 6-rm. & sip. porch, fine loc., real bgn. 1534 Diamond, El. 2117.

MILAN ave. lot 100x237 between Monterey & Oak st. Ph. Owner, EL. 2011

NEW 5-rm. stucco, Frigidaire, Furn. or unfurn. 2367 Colorado Blvd.

CITY LOTS AND LANDS—
For Sale — 33

De Luxe Hotel, Apt. Site
FINEST IN THIS CITY
BEAUTIFUL ARDMORE AVE
$40,000
½-Blk. to Wilshire Blvd.
NEAR AMBASSADOR HOTEL
$65 000
CASH. NO TRADES
FULLY $40,000 UNDER VALUE
Call Mr Marmont
KELLS & GRANT
Wilshire at Western. DU. 2500

Los Feliz District
See this beautiful home site north of Los Feliz blvd, lot, Vermont & Western of two acres and a half. With all improvements in and paid for. Owner, OL. 1606.

WESTWOOD HILLS ESTATE
High level lot, unobstructed view, never can be shut off, large enough for tennis court and swimming pool. Really an estate. Full price only $13,000, on easy terms. Phone MUtual 4321, evenings WAshington 9412 C. Jessie Humphrey.

A REAL BUY
A high level lot in the most exclusive north of Wilshire section of Westwood Hills. Wonderful view of the University and the surrounding estate district. Small amount will handle. MISS HOWE, GL. 6152. Evenings, WH. 7047.

C. C. PATTON, REALTOR
Exceptional opportunity for builders, owner will take 2nd D. of T. Will purchase lot in home 1,150 x200, On Vermont. Location ripe & ready for stores & apartments or hotel.
215 Merchants' National Bank Bldg.

TO RAISE CASH
Will sell my $5000 West 4th st. duplex lot for $3950. Carthay center district. Block from transportation, stores, etc. No brokers, trades or trust deeds. McKINSEY, OR. 1241.

C. C. PATTON, REALTOR
Must sell at a sacrifice. Lot Clenega Blvd. business lot, nr. Wilshire Blvd., for home in 1,150 x200. On Vermont. Location ripe & ready for stores & apartments or hotel.
215 Merchants' National Bank Bldg.
MUtual 4321.

BIGGEST APT.-SITE BARGAIN in Hollywood. 1 blk. N. blvd., 1 blk. from Cahuenga. 60 APTS. Appraised at $525 ft. Ordered sold by estate at $420 ft. Cost, to brokers. OX. 5043

MORENO HIGHLANDS
Beautiful view lot, 12 minutes from 7th. Broadway. Concrete str. $250 cash. Bal. 3 yrs. Ph. OL. 4410

RAGAMORE PARK between Eagle Rock & Glendale, level corner lot, high & healthy, no car. Top price $1,150. 10% down. Trust deed bears 7%. 3762 Verdugo Road. AL. 4114.

Only $260 Down
A wonderful homesite above the noise and smoke, only 20 minutes from downtown. OL. 1615

BUILDERS, attention! Owner's loss your gain. 50x150. Sacrifice for $1000 less than cost. Ripe for improvement. TAYLOR, TRinity 7225. Eve. and Sun. WE. 6411.

BUSINESS lot, 52 ft. frontage, close to major intersection, $100 per ft. Exact terms, details phone OX. 1187. Mr. Foote.

HAVE 75x156 B ZONE within one block of Ambassador Hotel, at a bargain, $10,000 cash handles. Call AR. MINGALL, TR. 1284

COR. LOT 222 FT. FRONTAGE. Concrete street. Bus line, 20 min. downtown. Only $4500. Owner 1 block west. Call 7702 Hollywood Blvd. HE. 4141.

Builders Attention
Have several fine apartment sites and 2 very high-class single residence corners. Small dn. paymt. Bal. T-C.
MR. STAHEL, OR. 1156, Ev.OX. 8564

MUST sell 6-rm. house, 5-room house, beautiful Beverly Glen Canyon, 1½ miles from new State University in L. A. CROSS, PUENTE. Phone 5175 or 5078. Vermont. Phone TH. 4709 or 5209.

AUCTION AUCTION
Tues., Feb. 28, 2 P.M.
Beautiful lot 75x150 on south side of Los Feliz, 326 feet west of Vermont. Sign on lot. Opposite home of Rupert Hughes.
Willis & Bragg, Auct.

Barg. for Quick Sale
Dandy apt. site 117x150, 1244 4th ave. 2-story apt. under construction and living elsewhere. Parkwell 224 Citizens' Natl. Bank Bldg. MU. 4249. RO. 7709.

Cochran Ave. Booming
HANCOCK PARK APT. DIST.
Builders, speculators, we can deliver a 60-ft. lot at $7500
MARTIN-REDDEN & WESSON.
302 N. La Brea WH. 3188.

$2500
Wonderful view lot, 12 min. from 7th at Normandie ave. Cosmetic and ornamental lights, sewers paid for $250 cash, bal. years. OL. 4709.

TWO lots on Florence ave., west Menlo & Hoover. Special price $2250 each, subject to street assessments of $195.00. Adj. lot, same size for same price. OR. 3148.

To-Day's Opportunity
Build a duplex or four-family flat on this beautiful site 50x218. Fifteen minutes from downtown. Only $2350. Terms. Balance three years. OL. 4709

LAST three splendid residential lots in subdivision one block north of Wilshire Blvd., in Santa Monica, at $1750 each. Terms. M. B. RAPP, owner, 1415 Montana ave., Santa Monica. Ph. 21112.

ATTENTION BUILDERS
LOTS $500 TO $1000 DOWN. EXECUTED G.D. & MORTGAGES IN EXCHANGE. PH. 267-346.

LOT on Ocean Ave., Santa Monica, south of Santa Monica Blvd., $20,000. Cheapest piece on street. M. B. RAPP, owner, 1415 Montana ave. Santa Monica. Ph. 22715.

BEVELYDA BLVD.
Contract now let for paving. 55-ft. business lot within 200 ft. of major intersection. Price $5250 with very low terms. Phone Mr. Sandefer, OX. 3187.

BUY FROM OWNER
Will sac. for cash, beaut. knoll bldg. lot in Westwood nr. carline & schl. o'looking country club. HE. 4564

LOT, level, 45x135, fine climate and view, all city improvements, one block from W car line, near schls. 4255 OAKWOOD AVE. Phone GA. 0828.

HOLLYWOOD lots, two 40x150, connecting, Cahuenga av. 1½ blks. so. of Melrose, near Rosewood. Will sell separately $3750 each. K. F. Esper, 1033 W. 42 st. at Jefferson.

COUNTRY CLUB DRIVE, W. of La Brea, large beaut. view corner, with wonderful Eastern view, 65x200. $6000. Call 5 to 8 p.m. Bdwy. TU. 4336. WH. 5927.

BUILDER'S BARGAIN
Residence lot worth $3750. Take all cash $1100. Very central district. 1250 PICO BLVD. OX. 4017.

FLAT, DUPLEX OR APT. LOT in Wilshire district, 2 blocks district directly north of Ambassador Hotel. Price $7750 Call Owner, WH. 4617.

WESTWOOD lot, 75 ft. north of Wilshire, small income property or what have you? Address T, box 258, Times Office.

A REAL STEAL
Melrose cor., nr. La Brea. $249 per ft. $6000 cash. GLadstone 1591

LA CIENEGA COR. $9000
60 ft. business cor., nr. Pico. $100 will handle. $564 W. Pico. OX. 6316

FOR SALE—2 lots 102x135 ft. overlooking Sunset Blvd. Beautiful court site. 15 min. from City Hall. $7000 cash. OWNER, VE. 0548.

DUPLEX lot, 2 short blocks north of Wilshire, on West 6th, $3950, must sell. Address T, box 20, Times Office.

CALL TAKE $8500 FOR $15,000
Crenshaw Blvd. 1645 apt. site.
Also 52 ft. flat site $2500.
1910 Crenshaw. EM. 4116. OR. 0292

FAIRFAX LOT, 50 FT. BY OWNER. OR. 7256.

APARTMENT, FLAT PTY.—
For Sale and Exchange — 34

3-STORY apts. Oakland. 7-2 rooms, 4-2 rooms all furn. Hdw. floors, tile baths, wall beds st. ht. Raw Oil burner. Lot 42x150 Lake dist. 5 min. walk 54th & Bdwy. Income $4400. $20,000 cash, bal. $50,000 at 5%. No trade. Owner, box 201, Times. 742 Mrs. Ruth F.

APT. HOUSE LOCATION; BEST IN CITY. MAKE OFFER. HU. 7579.

APT. house, 12 rooms, which is to close estate. $622 Willoughby av.

Apartment Units — 34-A
½ DOUBLE bung. 5 rms. each side, sell or exch. for L.A. prop. GA. 5755

BUSINESS PROPERTY—
For Sale — 35

WESTERN NEAR SANTA MONICA
$50x150, cheapest parcel in this district. $650 foot, has tax carrier WH. 4114.

TWO-STORY brick income property at 228 E. Fourth. Yielding 7% on terms. Income $20,000. MACK. MICK. 1066 N. Alameda. TU. 8856.

50 FT. RIPE FOR APT. MARIPOSA NORTH OF SANTA MONICA. $8500. SEE SIGN. PH. 598795.

OWNER going to Europe, must sell business lot on Ventura Blvd., near Studio City. Ph. HE. 3519.

ECHO PARK AVE., bus. lot, close in, 4-rm. bung. on rear, $6000. Terms. DU. 7577.

SNAP—SO. FLOWER ST. 257-29. 2 bks. from Library. 2 lots 42x165 or $24x165, $16,000 each. OR. 8305.

BUSINESS PROPERTY—
For Sale — 35

WESTERN NEAR SANTA MONICA
$50x150, cheapest parcel in this district. $650 foot, has tax carrier WH. 4114.

TWO-STORY brick income property at 228 E. Fourth. Yielding 7% on terms. Income $20,000. MACK. MICK. 1066 N. Alameda. TU. 8856.

50 FT. RIPE FOR APT. MARIPOSA NORTH OF SANTA MONICA. $8500. SEE SIGN. PH. 598795.

OWNER going to Europe, must sell business lot on Ventura Blvd., near Studio City. Ph. HE. 3519.

ECHO PARK AVE., bus. lot, close in, 4-rm. bung. on rear, $6000. Terms. DU. 7577.

SNAP—SO. FLOWER ST. 257-29. 2 bks. from Library. 2 lots 42x165 or $24x165, $16,000 each. OR. 8305.

BUSINESS PROPERTY—
For Sale — 35

SACRIFICE
Southeast corner Sunset
Mortgage $15,000.
125 ft. on Sunset.
78 on Bunkershill.
Make an offer.
MUtual 3201. COLEMAN.

AUCTION
THURS., FEB. 23, 11 A.M.
WESTERN AVE. PROP.
C Zone lot, about 45x140 ft., and 2 houses, 2005-2007 South Western av. Fits. 2134. C. H. O'Connor & Son, Auctions.

WILL SACRIFICE my beaut. new income prop. of 4 apts. stores & 5 mod. apts. Located on cor. lot in A-1 business section. Rental val. $6000 yrly. A real bargain at $60,000 but will discount $12,000 for quick sale, or only $48,000 gets it Have equity for $17,000. This is a steal. Will trade. R. T. INGELS 6441 Monte Vista st. Ph. 5109, or GA. 3156.

NEW brick garage building and market in the heart of Hollywood, close to motion-picture studios and apartment houses. Leased for $600 per month to responsible tenants. $20,000 will handle, balance out of income of property. Further information, MRS. GOODYEAR, Room 510, Commodore Hotel, evenings.

BRICK building in central business district of Pasadena. Income close to $4600 per year. Has great future. Leased to responsible tenants. $20,000 will handle. Must be sold as corporation is liquidating. Further details, see Secretary, 401 Sun Finance Bldg., 6th and Olive.

BEVERLY Blvd. 30x80, sman, $3750. $750 cash, $25 mo. Restrictions expire before you have paid out. La Cienega Blvd., nr. Melrose, 30x122, sman, $4750. $750 cash, $25 month. These lots are clear. I need a little cash now. You will make a nice profit on either lot. Owner, JIM, 1145 E. 5th st., Whittier.

WASHINGTON CORNER
& 6th ave., adjoining Ralph's new store. 100x200 to alley. Ripe for improvements.
PHONE WA. 0544

BRICK Store Building on Major Traffic Artery. Large Lot. Leased Chain Store Market at $3000 per Year. Price $35,000.
HARRY GROSSMAN
204 Hans Bldg., 7th-Bdwy. TU. 2471

OWNER has 50' business frontage

RABBIT—

COUNTRY PROPERTY—
For Sale

$100 An Acre Land
PRODUCED
$205 AN ACRE IN 1927
MILLER & LUX Blazes Broad
Along the San Joaquin River
Ten years to own land
sandy loam produces
alfalfa, grasses, grain,
and vegetables. Ideal for
and poultry.
Fine place to live; year
and Madera.
ownership for
sold by the owners
Miller & Lux, Inc.
Los Angeles.

30 ACRES Valencias, 10 to 16 years old, within City Limits; $150,000. Clear for sale or trade. Will assume.

40 acres, grazing, tractor tools, etc. Close to paved highway, San Fernando Valley. Must trade for clear property. Will assume. Both properties for subdivision

$1,000,000. Highly improved Imperial Valley, and $200,000 cash for L.A. income.

See Mr. Townsley or Reed, Room 906, Sun Building.

The Frank Meline Co.
7th & Hill streets.

High-Class Land
In California, such land has no abundance of cheap water, but a sufficient supply, growing crops for the discriminating people that are desirable as subdivision.

Our lands fulfill all these requirements, and if you qualify you can secure it to 40 acres on easy terms. Trades are not considered, but every land is made in financing you.

Call or write for details.

WATERFRONT DEVELOPMENT CO.
Owners and Developers.
Suite 4, 215 S. Spring St.

WILL DIVIDE 40 ACRES

BEST ORANGE—LEMON LAND

Three hours from Los Angeles, frost protected belt, close to station, $550 an acre, ten years to pay; 4% interest; 5-acre tracts and upward; tables. Address F. v. box 41, Times Office.

SOUTHERN Pacific Railroad long-time term payments. Land for sale by owner. ELECTRIC RAILROAD. Fertile land, close to Los Angeles. 10 ac. $600. 636 S. BDWY., Rm. 5.

Antelope Valley
$25 TO $40 PER A —Terms. For a real home in Antelope Valley, alfalfa land under market price. Antelope Valley Land Co., 132 Black Bldg.

ATTENTION, poultrymen! Ideal for domestic water, well supply ranch for $7 A. 1522 W. 41 st. VE. 0189.

Fine place to live; near Pasadena and Madera. Ideal for poultry; ownership for $9 per month; sold by the owners themselves.

Miller & Lux, Inc.
Los Angeles.

30 ACRES Valencias, 10 to 16 years old, within City Limits; $150,000. Clear for sale or trade. Will assume.

40 acres, grazing, tractor tools, etc. Close to paved highway, San Fernando Valley. Must trade for clear property. Will assume. Both properties for subdivision

$1,000,000. Highly improved Imperial Valley, and $200,000 cash for L.A. income.

See Mr. Townsley or Reed, Room 906, Sun Building.

The Frank Meline Co.
7th & Hill streets.

High-Class Land
In California, such land has no abundance of cheap water, but a sufficient supply, growing crops for the discriminating people that are desirable as subdivision.

Our lands fulfill all these requirements, and if you qualify you can secure it to 40 acres on easy terms. Trades are not considered, but every land is made in financing you.

Call or write for details.

WATERFRONT DEVELOPMENT CO.
Owners and Developers.
Suite 4, 215 S. Spring St.

WILL DIVIDE 40 ACRES

BEST ORANGE—LEMON LAND

Three hours from Los Angeles, frost protected belt, close to station, $550 an acre, ten years to pay; 4% interest; 5-acre tracts and upward; tables. Address F. v. box 41, Times Office.

SOUTHERN Pacific Railroad long-time term payments. Land for sale by owner. ELECTRIC RAILROAD. Fertile land, close to Los Angeles. 10 ac. $600. 636 S. BDWY., Rm. 5.

Antelope Valley
$25 TO $40 PER A —Terms. For a real home in Antelope Valley, alfalfa land under market price. Antelope Valley Land Co., 132 Black Bldg.

ATTENTION, poultrymen! Ideal for domestic water, well supply ranch for $7 A. 1522 W. 41 st. VE. 0189.

Fine place to live; near Pasadena and Madera. Ideal for poultry; ownership for $9 per month; sold by the owners themselves.

Miller & Lux, Inc.
Los Angeles.

MAN

per year in rabbits, under Send for illustrated the press.

DEY CO.
BLDG.
TREET

y Ranch
Geary, L. A. Co., ra: good elevation for 5 acres; $1500 for $500 down, balance 6 yrs. box 56. Times

nd rabbits and Rancho," Tuxedo, ton. Phone

for sale
ranch, 5 miles Times Office.

ranch in south- Trade for L.A. or

MONEY WANTED—
Real Estate, Collaterals —76

FIRST TRUST DEEDS

$10,000—8%. Maturity Jan. 11, 1931. New 5-family flat of 21 rms. Lot 50x125. 1856½ S. Verdun Ave. Value $23,500.

$10,000—8%. Maturity Oct 14, 1930. New 4-family flat of 8 rms. each. Lot 49x115. E. Acacia St., Glendale. Value $22,500.

$20,000—8%. Maturity Jan. 11, 1931. 32-rm. apt. bldg. Electric refrig. Lot 60x199. 6430 Harold Way. Value $45,000.

$25,000—8%. Maturity Nov. 14, 1930. 2-story stucco apartment. 45 rms. Lot 70x135. 4408 Lockwood Value $56,000.

Chesley Finance Corp.
Paid-up capital & surplus over $125,000. 209 Harth Bldg. 3rd & Western. DU. 2132.

10% on First Trust Deeds
(First Liens)

We have for sale First Trust Deeds to earn 7% to 10%. New completed properties and Building Loans all in good locations. $2500 to $25,000, principally North and West.

Walter C. Hartman & Co.
429 Van Nuys Bldg. TR. 9159.

$12,500 FIRST MORTGAGE, 5 TO 10 YEARS; 7% INTEREST PAYABLE QUARTERLY, BEARING WHAT IT DOES. BEAUTIFUL NEW 8-ROOM HOME; 2 BATHS; GAS, WATER, ELECTRICITY. PROPERTY NOW WORTH $50,000. WILL INCREASE IN VALUE EACH YEAR. ONLY LIVES ON PROPERTY. PREFER DEAL WITH OWNER. OWNER NEEDS MONEY. NO AGENTS. ADDRESS BOX 139, TIMES OFFICE.

$12,000 mortgage on improved property on Western near Washington, 3½% Security worth $25,000. Excellent moral risk.

$40,000 at 7% on Pasadena business property worth $120,000. Owner very wealthy.

Finance Division
W. ROSS CAMPBELL COMPANY
712-14 South Spring St. TR. 9911

$2700

Buys $3000 1st mtg. due 2 yrs., 8% mo., bearing 8% int. quarterly. Secured by beautiful 5-room Spanish home in choice location. Owner. WEstmore 1274.
1016 SO. HILL ST.

WANT somebody to buy me a security on downtown 99-year lease, $50,000 of good stocks or bonds, for which they will receive ½ interest in lease showing a net profit of $25,000 per year. Money back in 5 yrs. Will stand most rigid investigation. Address X, box 324, Times Branch.

WANT $5000

1 year 10%. Highest class security in San Diego. 10% of contracting appraisal. Mr. Smith, 418 Bond Bldg. Trade Bldg., 9 to 12 a.m. TR. 8757.

Money Wanted

$15,000 secured by 1st mortgage or trust deed on $65,000 choice Hollywood property. 623 BOARD OF TRADE BLDG.

WANT $12,500, 2 yrs., 12% on improved city income, 1st loan 6% 000. Total values secured, $146,000. Pasadena 1st guaranteed. STELLE, Rm. Min. Fed. Bldg., 8th and Spring sts. TR. 9141.

$4500 WANTED 3 yrs., 8% to replace $6000 1st loan on 2 lots, $25,000. Choice orange grove. full bearing with $3000 home on same, occupied by owner. Net annual Income ?? 1004.

Will secured loans, 12 per cent per annum. Interest paid monthly. 1st mortgage security, 5 to 1. Twelve years in business in citrus. We invite closest investigation. LOAN DEPT. 916 HARTLETT BLDG.

I CAN refer you to private party for $10,000 loan on L. A. real estate, very safely secured, but nature of property causes personal interest of customary loan funds preferable. Address X, box 126, Times Office.

OWNER wants small second loan on business property. $300 per month income. Value $12,000. Will reverse straight, or will pay $200 mo. & interest. 6017 S. Main st.

WANT $2000, 2 years, 8% & bonus on 5-room frame in S.W. corner lot. Call 2:30 to 4:30 p.m. 1004 Arapahoe.

FIRST MORTGAGES FOR SALE—MORTELAND MORTGAGE CO. 724 SECURITY BLDG. MU. 8231.

$1800 A TO $6500 on city homes all very attractive. Call for 1st choice. HERMAN, 1416 Grand Bldg.

$1 FIRST mortgages for sale. See or list AMERICA MORTGAGE CO. 1049 S. Hope. WE. 1151.

LOAN on lot in San Fernando Valley on Sherman Way at Wilkinson. $300 or more; no lot. AT. 8298.

$8,000 2nd mtg., 2 years, $2500 acc. Good security. OWNER, DU. 2733.

WANT $4,000 ON HOLLYWOOD INCOME PROPERTY. TH. 1426.

$10,000 FOR one year. Subdivision as specified. Address X, box 1424, Times Office.

$1500 T.D., 12%, 1 yr. on 5-rm. home. $5000 1st ahead. GR. 9385.

$4000 on $10,000 7-rm. Spanish stucco. Good security. OWNER, DU. 1855.

$4500, 5% on 5-room residence in Hollywood. WH. 6478.

EXCEPTIONAL party wants $250, secured by rent ea. month at 12%. CH. 0844.

WANT $5000, 5%, for 2 years on Wilshire corner. Value $25,000. OWNER wants 1st mtg. of $5000 at 7% 2 yrs. No brokers. WH. 2385.

$16,000 5% W. stone cor. nr. Crenshaw. 100x126. Val. $40,000. 5554 17

$4000 PRIVATE loan on new Spanish bungalow. HE. 8091.

$4000 1ST mtge. 8% priv. party. 4-unit court. val. $9500. EM. 8478.

LOAN on 1st mtg. Santa Fe ave. prop. 1 yr. $1000 or more. Brook.

WANT: $650, 12% on $1000 T.D. Well secured. Box 47, Hollywood.

$4100, 5%. New 6-rm. stucco. Beverly Hills. Call MR. & MRS. CHEESMAN. OX. 6111.

WILL pay 1% straight for $4000 loan on late model light Nash, perfect cond. Payments monthly. Address X, box 1, Times Branch.

$13,000 ON $40000 T.D. on Temple st. income. Close to Bwdy. Value $70,000. First $1,000 cash. Balance terms. Address 418 Cahill Bldg.

$6750—7%. First Trust Deed, new 7-room res. 2 bedrooms, 2 baths, sunroom, best lot 50x121. Colgate ave. bet. Orlando & Sweetzer. OXf. 1940

WANT $6—$4500 1st. hus. lot. 50 ft. near bank & theater site bet. Pruess Road and Doheny, Beverly dist. 7% and 25%. Phone OX. 4578.

$3500—12%, 1 yr., subj. insurance. Last $16,000. Apartments on Lake, near 8th. Inc. $200 mo. RHEEMS. 8th. 5691.

$9000, 7½, 7% on improved business. Excellent moral risk, no brokers. R. E. Anderson, Glendale 8250

WANT $2000 1st mtge. on $12,000. TOTAL VAL. $30,000. DAVEY AN. 4464.

$3500 1ST mtg. on 500 acre ranch worth $150,000. Will be worth $250,000 in 2 years. Owner, OL. 4177.

WANT $12,000, 1 yr. on dbl. house. Cor. lot. W. Hollywood. Call MR. CHEESMAN. OX. 6111.

WANT somebody to buy me a security on downtown 99-year lease, $50,000 of good stocks or bonds, for which they will receive ½ interest in lease showing a net profit of $25,000 per year. Money back in 5 yrs. Will stand most rigid investigation. Address X, box 324, Times Branch.

WANT $5000 on imp. 3 acres, value $15,000. A. W. Smith, 761 Riverside Dr., Downey.

$4500 at 8%, beautiful new Spanish residence, 60 ft. lot. Commission to agents. MR. WOOD. TU. 4586.

$4,000—7%. NEW HOME JUST SOLD. Value $7000. 1100 bonus. VE. 9236. 4404 S. WESTERN AVE.

$15,000—7% & 2% bonus—24-rm. apt. Glendale. Val. $23,500. Camerch, DUdley 2132.

WANT $12,500 1st from private party on $65,000 residence in Brentwood. Address X, box 1419, Times Office.

WANT $2000, 2 yrs., 8% & bonus on 5-room frame in S.W. corner lot. Call 2:30 to 4:30 p.m. 1004 Arapahoe.

FIRST MORTGAGES FOR SALE—MORTELAND MORTGAGE CO. 724 SECURITY BLDG. MU. 8231.

$1800 A TO $6500 on city homes all very attractive. Call for 1st choice. HERMAN, 1416 Grand Bldg.

$1 FIRST mortgages for sale. See or list AMERICA MORTGAGE CO. 1049 S. Hope. WE. 1151.

LOAN on lot in San Fernando Valley on Sherman Way at Wilkinson. $300 or more; no lot. AT. 8298.

$8,000 2nd mtg., 2 years, $2500 acc. Good security. OWNER, DU. 2733.

WANT $4,000 ON HOLLYWOOD INCOME PROPERTY. TH. 1426.

$10,000 FOR one year. Subdivision as specified. Address X, box 1424, Times Office.

$1500 T.D., 12%, 1 yr. on 5-rm. home. $5000 1st ahead. GR. 9385.

$4000 on $10,000 7-rm. Spanish stucco. Good security. OWNER, DU. 1855.

$4500, 5% on 5-room residence in Hollywood. WH. 6478.

EXCEPTIONAL party wants $250, secured by rent ea. month at 12%. CH. 0844.

WANT $5000, 5%, for 2 years on Wilshire corner. Value $25,000. OWNER wants 1st mtg. of $5000 at 7% 2 yrs. No brokers. WH. 2385.

$16,000 5% W. stone cor. nr. Crenshaw. 100x126. Val. $40,000. 5554 17

$4000 PRIVATE loan on new Spanish bungalow. HE. 8091.

$4000 1ST mtge. 8% priv. party. 4-unit court. val. $9500. EM. 8478.

LOAN on 1st mtg. Santa Fe ave. prop. 1 yr. $1000 or more. Brook.

WANTED: $650, 12% on $1000 T.D. Well secured. Box 47, Hollywood.

$4100, 5%. New 6-rm. stucco. Beverly Hills. Call MR. & MRS. CHEESMAN. OX. 6111.

WILL pay 1% straight for $4000 loan on late model light Nash, perfect cond. Payments monthly. Address X, box 1, Times Branch.

$13,000 ON $40000 T.D. on Temple st. income. Close to Bwdy. Value $70,000. First $1,000 cash. Balance terms. Address 418 Cahill Bldg.

$6750—7%. First Trust Deed, new 7-room res. 2 bedrooms, 2 baths, sunroom, best lot 50x121. Colgate ave. bet. Orlando & Sweetzer. OXf. 1940

WANTED—$4500 1st. hus. lot. 50 ft. near bank & theater site bet. Pruess Road and Doheny, Beverly dist. 7% and 25%. Phone OX. 4578.

$3500—12%, 1 yr., subj. insurance. Last $16,000. Apartments on Lake, near 8th. Inc. $200 mo. RHEEMS. 8th. 5691.

$9000, 7½, 7% on improved business. Excellent moral risk, no brokers. R. E. Anderson, Glendale 8250

WANT $2000 1st mtg. due 2 yrs., 8% mo., bearing 8% int. quarterly. Secured by beautiful 5-room Spanish home in choice location. Owner. WEstmore 1274.
1016 SO. HILL ST.

WANT somebody to buy me a security on downtown 99-year lease, $50,000 of good stocks or bonds, for which they will receive ½ interest in lease showing a net profit of $25,000 per year. Money back in 5 yrs. Will stand most rigid investigation. Address X, box 324, Times Branch.

MONEY WANTED—
Real Estate, Collaterals —76

WE OWN AND OFFER FOR SALE
Conservative
8% FIRST TRUST DEEDS 8%
(First Liens)
TORRANCE FINANCE COMPANY
820 West 6th St Room 1224
TRinity 3147

3% TO 5% DISCOUNT

On First Trust Deeds, 2 yrs. & up, in sums of $2000 to $10,000 on completed homes.
GUARDIAN INVESTMENT CORP.
511 Van Nuys Bldg. TR. 7581

WANTED — $15,000 for 3 years at 7% on 50 by 146 ocean front, corner between Venice and Ocean Park. Improved with three bungalows. Property worth $25,000. Owner $16. Stock Exch. Bldg. TRinity 2119.

WILL DISCOUNT LOANS OF $100,000 & $20,000 ON HIGH CLASS HOLLYWOOD PROPERTY $9000 INTERESTED 7% & 8% PRINCIPALS ONLY. W. SMITH. MU. 4367.

$3000 LOAN, secured by $15,000 manufacturing business; best going business. Legal interest and legal bonus that will pay 23 1-3%. Address X, box 1, Times Office. Will sell interest for $10,000 cash or $7500 cash and balance in good property or good security. Address R, box 126, Times Office.

WANT—$3500, 10%, on 1st T. D. 1-3 acre estate in Beverly Hills. Address X, box 1, Times Branch.

$2500, $10,000, $15,000, 8% and bonus. Private parties only. Apply 5881 Fernando.

$2250, 8%, on 1st mtg. on 4-rm. mod. bungalow. Good location for outside location. Val. $4250. TU. 1004.

$9500 WANTED, 1st & 2nd money on new 10-unit imp. No agt. GR. 9385.

WANTED, $26,000, Main & 42nd st. MRS. HIGGENS. 4201 S. Main.

$17,500—5%, impr. business prop. 7 Chefs Centre, Blvd. & Vine. GR. 9385.

$6500, 8%. Owner's home, Beverly Hills, N. of Wilshire. WH. 6578.

MORTGAGES—
Trust Deeds —77

GILT EDGE
8% First Mortgage
$150 DISCOUNT

Will sell a $6750 first mortgage for $6600. Runs 3 years. Interest 8%. Security 7-room & 2-bath new Spanish home on Wilshire-Fairfax tract. Value is $10,000. Open Sunday.
ROBERT A. KLEIN & CO., INC.
6401 Wilshire Blvd. OLeson 1241

$1000 DISCOUNT
1st Trust Deed—8% Int.

Will sell $15,000 first trust deed for $14,000. Runs 3 years. Interest 8%. Security new and beautiful 4-family flat building, near Fairfax High School. This is a construction loan guaranteed by us.
ROBERT A. KLEIN & CO., Inc.
6401 Wilshire Blvd. OLeson 1241

MONEY AVAILABLE IN ONE DAY
on same.
FINANCIAL TRUST FUND
811 FINANCIAL INVESTMENT BLDG
TRinity 8711-8712

FOR SALE—Liberal discount $15,000 second Trust Deed. $24,000 second. Purchase Price Paper.
E. J. BEACH
MU. 8131.

1019 Pershing Sq. Bldg.
$14400 2nd mtg. 7% int. payable 5%, mo. 1%, due 22 mo. Subject $7500 1st mtg. int. 7%, 12-rm. dbl. income. Value $30,000. Hollywood. Owner. GL. 9241. MU. 7644.

WE buy and sell good second trust deeds.
Finance Division
W. ROSS CAMPBELL CO.
712-14 S. Spring TR. 9911

1ST TRUST deed $22,500, 2 yrs. Will disc. 10%. Selling price of prop. $45,000. Close-in. Art.-Hotel. Beverly Hills. Call Mrs. Cheesman. OX. 6111.

HAVE $40,000 1st T.D. Beverly Hills property to trade for clear house & lot. Equity diff. Address Y, box 323, Times Branch.

$3500 1ST mortgage on $15,000 ranch at 5% 3 yrs. Value $30,000. Richardson, 11205 Santa Monica Blvd. GR. 9385.

I HAVE good first and second trust deeds. Will sell at good discount to close accounts. MR. FIM. 1004 Architects Bldg. MUtual 8126.

$4000 ON 7-rm. stucco bungalow & apt. garage. Lot 50x150. Will pay $700 discount & bonus. Mr. Western, Gifford, 6464 5th Av. Vermont 8262

HAVE several small second trust deeds. Am desperately in need of funds immediately & must sell at discount. Prospect, Beach

BUYING TRUST DEEDS

lists—ROSS FINANCE CO.—2nds
318 Van Nuys Bldg. Vandike 2720

LA FAYETTE SQUARE T.D., $2100. Pays $100 mo. plus 12% int. Int. 18 mos. Prop. val. $22,000. OWNER. 1004.

FOR SALE, $12,500 1st mortgage, 5%, 2 yrs. on $60,000, highly improved ranch 1 hr. from Angeles. C. W. Hinwin, TR. 4462.

FOR sale, T.D. on W. Holly. house, $1250 2 yrs. to close estate. No agents have been made on this mtg. for 14 mos. HO. 6079 morn.

CASH for your trust deeds & mort gages, immediate action, bring papers, no commission or escrows. 410 GRANT BLDG.

$5000 FIRST T.D. 10% dis. $2250 2nd T.D. 15% dis. 1006 S. Hope. GRANT BLDG.

$4000 5% 1 year 2nd T.D. 15% discount. Mr. Rose, after 6 p.m. HO. 4328.

1ST T.D.'s $2500 to $4000, 5%, well secured, from new home. Call owner, GA. 5109 or GA. 9196.

2nd T.D.'s on inc. at disc.

Good Inc. Lamb. 4656 Beverly Blvd.

CASH IN 3 HOURS

T.D.'s, Bev.-Wil. Holly'd. HE. 3420

$1250 trust deed, 3%, 5-rm. home, West Side. $1050 1st. TH. 2801.

WE buy trust deeds, T.D.'s or contracts, with our own money, quick action; no brokerage. 401 Edwy. Arcade Bldg.

PHOENIX MORTGAGE CO.
$2500, 2nd mtg. on new home, west. 609 S. Grand av. Rm. 809. VA. 6555

$300 & $400 1st mtgs 3% to settle estate, 3 homes, 10% disc. H. D. Wood Co., 2480 Beverly Blvd. EM. 7451.

WE will buy your 1st T.D.'s & mtgs on impr. prop. if well loc. 937 Rousseau Bldg. TR. 9911.

T.D., $1750, new 5-r. stuc., 30% disc. 7% int. Dr. 1281, Exps. DE. 5763.

$3000 T.D. for sale for $2100 cash. WA. 6419.

HAVE plenty of cash for T.D.'s. No escrows. Call 1 block S. of Pico. WINFIELD, 7901 Santa Monica Blvd.

WE BUY TRUST DEEDS & TRUST
227 W. 75TH ST. TH. 6351

$5200 T.D., 8%, $160 mo. 1st mtg. $12,000 prom. Submit. MO. 3152.

$4000 T.D., 8%, $80 mo. 1st mtg. $12,000 prom. Submit. MO. 3152.

HOTELS, ROOM'G HOUSES
For Sale, Exchange, Etc.
For Sale —81

10% NET

54-room brick working man's hotel, East Side. Can double income without present lease, which has 2 years to run at $460 per month. Tenant pays promptly.

PRICE $42,500
Terms to be arranged—no trade.
See W. J. Hudson
Joe Toplitzky Company
205 H. W. Hellman Bldg.
TRinity 8451

OVER $500 NET

per month. Close-in Apt.-Hotel. 100% full, clean as a pin, plenty baths, 5-year lease, $7 per room. Only $4000, half cash.

Elmer Inv. Co.
405 S. FLOWER ST. ME. 6417.

HMOTEL sacrifice, called east, leaving 56 rooms. 16 rms. rented, continuous hot water each rm., fronts L. A. Ry. car barns; never vacant, no incumbrances; submit offer at once. Cash or exchange. Courtesy to brokers. 2317½ W. 8th st. VE. 7158.

125 ROOMS, 5 year lease. Excellent downtown locations. Sacrifice, $19,000. Owner not hotel man; might accept residence part. Communicate 1000 Fitzgerald. 404 West 8th St., Room 202.

DANDY 23-rm. hotel, including 3 apts. Clean & new. Good business. Good reason for selling. Long lease. Price $2700 $1500 cash. Lease alone well worth $1000. Lewis. 1242 E. Colorado st., Pasadena.

56-Rm. Wilsh. cor. loc. on car L. Exclusive new, without any. Showed investment. Will trade for small house and some cash. Address R, box 98. Times Office.

DANDY 23-rm. hotel, including 3 apts. Clean & new. Good business. Good reason for selling. Long lease. Price $2700 $1500 cash. Lease alone well worth $1000. Lewis. 1242 E. Colorado st., Pasadena.

56-Rm. Wilsh. cor. loc. on car L. Exclusive new, without any. Showed investment. Will trade for small house and some cash. Address R, box 98. Times Office.

For Lease —81-B

FOR LEASE

40-room hotel, with large lobby, rent $500. Call Mr. Stephon, EM. 1464

LEASE 15-rm. rooming hse., good location & condition, all rms. prsn. for rent, new hotel furn. Mod. & cold water. 322 N. Grand. Rent $80 mo.

20-rm. unf. hotel, stores, dining rm 204 Marne ave., Manhattan Beach

Wanted —81-W

HOTEL wanted, 25 to 150 rms. Will give good clear lots in part or full payment for desirable lease & furniture. Private evenings. LANG. San Pedro 2273-R.

BUNGALOW COURTS—
For Sale, Exchange, Etc. —81b

BUNGALOW court, 18 unit, 16 rms. Good lease. Reas. terms. Ft. 2815.

APARTMENT-HOUSES—
For Sale —82

WESTLAKE APARTMENT HOUSE situated between 6th st. and 7th on Westlake Park. Short walk to downtown. 49 rooms, beautifully furnished. Income exceeds $1,000 per month clear. Will take 25% down payment and a strong income property as part. Will deal direct to purchaser for less than actual cost. No agents and no trade. Must go East and have cash for action. Phone GL. 9105 between 8 and 10 a.m. for appointment.

BEST APT. BUY

24-RM. 4-UNIT APT.
$5000 CASH

Bal. E.Z., barg. at $30,000. Leased for year at $400 per mo. Must sell. Make offer. Also 6-apt. equity. Come, Call own. & bldr., 5:30 to 7 p.m. TU. 7420

REAL SACRIFICE

On account of death in family must sell apt. house, 78 rms., fully furn. Close. Might consider good bungalow. See Mr. Schoter this A. M. LANGER & CO., 216 Roosevelt Bldg. TR. 2911.

FURNITURE & LEASE, BRICK APT. 17 rms., $1250. Rent $70. EM. 1457.

3-ROOM apt., mod., brick bldg. Hot water heat. Rent $125. Price $3050, trade for lot or equity in bungalow. 1004 Architects Bldg. MUtual 8126.

5 RMS., A-1 furn. Always full. 4 garages. Long lease, cheap rent. Income $400. $450 cash down. Acme, 301 Delta Bldg. 426 Spring.

9-R. Gar. Rent $40, extra good W. S. Pr. $1500, terms. 1330 Georgia st. AT. 9061.

12-RM. 4 garages, cheap rent. Westlake district. Price $2250. $600. Hurry. 316 Fay Bldg. 224 W. 3RD ST.

FOR sale, 50-room hotel, new, modern building, income $5000 handles. 617 GLADYS AVE.

CHICKEN ranch in heart of city, 11 years in one location for sale. Everything incl. 3615 S. Flower.

NEW hotel on Harbor Blvd. near P.E. depot. Will trade for income in L. A. Phone 1695 San Pedro.

FURN. & 5-yr. lease, rent $90. 25 rms., all rented. $1200. 102 N Michigan Ave., GLENDORA.

For Lease —81-B

FOR LEASE

40-room hotel, with large lobby, rent $500. Call Mr. Stephon, EM. 1464

LEASE 15-rm. rooming hse., good location & condition, all rms. prsn. for rent, new hotel furn. Mod. & cold water. 322 N. Grand. Rent $80 mo.

20-rm. unf. hotel, stores, dining rm 204 Marne ave., Manhattan Beach

Wanted —81-W

HOTEL wanted, 25 to 150 rms. Will give good clear lots in part or full payment for desirable lease & furniture. Private evenings. LANG. San Pedro 2273-R.

BUNGALOW COURTS—
For Sale, Exchange, Etc. —81b

BUNGALOW court, 18 unit, 16 rms. Good lease. Reas. terms. Ft. 2815.

APARTMENT-HOUSES—
For Sale —82

WESTLAKE APARTMENT HOUSE situated between 6th st. and 7th on Westlake Park. Short walk to downtown. 49 rooms, beautifully furnished. Income exceeds $1,000 per month clear. Will take 25% down payment and a strong income property as part. Will deal direct to purchaser for less than actual cost. No agents and no trade. Must go East and have cash for action. Phone GL. 9105 between 8 and 10 a.m. for appointment.

BEST APT. BUY

24-RM. 4-UNIT APT.
$5000 CASH

Bal. E.Z., barg. at $30,000. Leased for year at $400 per mo. Must sell. Make offer. Also 6-apt. equity. Come, Call own. & bldr., 5:30 to 7 p.m. TU. 7420

REAL SACRIFICE

On account of death in family must sell apt. house, 78 rms., fully furn. Close. Might consider good bungalow. See Mr. Schoter this A. M. LANGER & CO., 216 Roosevelt Bldg. TR. 2911.

FURNITURE & LEASE, BRICK APT. 17 rms., $1250. Rent $70. EM. 1457.

3-ROOM apt., mod., brick bldg. Hot water heat. Rent $125. Price $3050, trade for lot or equity in bungalow. 1004 Architects Bldg. MUtual 8126.

5 RMS., A-1 furn. Always full. 4 garages. Long lease, cheap rent. Income $400. $450 cash down. Acme, 301 Delta Bldg. 426 Spring.

9-R. Gar. Rent $40, extra good W. S. Pr. $1500, terms. 1330 Georgia st. AT. 9061.

12-RM. 4 garages, cheap rent. Westlake district. Price $2250. $600. Hurry. 316 Fay Bldg. 224 W. 3RD ST.

FOR sale, 50-room hotel, new, modern building, income $5000 handles. 617 GLADYS AVE.

CHICKEN ranch in heart of city, 11 years in one location for sale. Everything incl. 3615 S. Flower.

NEW hotel on Harbor Blvd. near P.E. depot. Will trade for income in L. A. Phone 1695 San Pedro.

FURN. & 5-yr. lease, rent $90. 25 rms., all rented. $1200. 102 N Michigan Ave., GLENDORA.

BUSINESS INVESTMENTS—
All Kinds —84

WANTED — EASTERN EXECUTIVE WITH SOME CAPITAL TO TAKE ACTIVE INTEREST IN PROFITABLE GOING MANUFACTURING BUSINESS SEEKING EXPANSION.
PHONE GRanite 3750

AUTO CLUB

One-half interest in well established Automobile Club, incorporated under laws of the State of Calif., and affiliated with a number of other outside clubs in this and other States. We can show you at least $35,000 on the books to be collected, besides a lot of money already spent and due now, and we have not even started our insurance department but want to state that at once. Will sell interest for $10,000 cash or $7500 cash and balance in good property or good security. Address R, box 126, Times Office.

LIVE LOCAL CONTRACT TO SELL $1,000,000. DEAL WITH FULL COMMISSION & BONUS OF STOCK. THIS IS NOT A SELLING PROPOSITION, BUT SOMETHING DIFFERENT WITH A TREMENDOUS APPEAL TO THE RANCHER WHO START CAMPAIGN NEXT 10 DAYS SHOULD SELL OVER 50 WILDFIRE CAN USE $7500 WILL GIVE 25% OF CONTRACT. BELIEVE YOU CAN EASILY NET $25,000. REF. EXCHANGED AD-DRESS R, box 849, Times Office.

CAPITAL wanted: $25,000 required for expansion manufacturing custom built radios, superior to any radio on the market. Unusually excellent condition and very profitable. Net earnings over 25%. Will bear strictest investigation. New concern, old corporation under laws of California. Unusual opportunity for live gentleman to be active or inactive. Address J, box 167, Times Office.

$25,000, WANT party with twenty-five thousand dollars to join me in planting 250 acres KADOTA FIGS. Unexcelled irrigated land, ideally situated on State highway in Salt River Valley, Arizona. I own the land clear. You will more than double your money. H. G. WINSLOW, 1111 Termino ave., Long Beach, Calif. Phone 344521.

INVESTMENT EXTRAORDINARY — 2 R. & B. overlooking beautiful Santa Monica Bay, near Coast Highway. Total cost $11000. Will assume. Very hurry. Black Bros., 913 Black Bldg. 5249.

PARTY with $1000 can make big money; enterprise just starting. Address W, box 474, Times Branch.

BUSINESS OPPORTUNITIES
Of Many Kinds —85

RETAIL

FRUIT MAN
GROCER
BAKER
DAIRY MAN

Here is your chance to operate your own stand in a modern Central Market where the Master Company will advertise for you, will furnish you a big volume of business; will pay you cash for your credit sales and will rent space on a percentage basis. Market building just completed. Bonfires nearly all taken. Opening soon. Call at location, 125 South Marengo Ave., Pasadena.

ESTABLISHED MOTION PICTURE COMPANY

desires $16,000 for sales campaign on extraordinary motion picture

Already Completed

and now being exhibited. Full investigation invited. Most unusual opportunity for quick profits with or without services. Quick action required. Communicate P. O. Box 216, Hollywood.
WIN $250 PRIZE!

TOPIC
"WHY I CAME TO L. A."
TEN $250 PRIZES—TEN
FOR THE BEST LETTERS.

CONTEST MANAGER
666 SO. VERMONT
Suite 101, Fifth Floor

A MANUFACTURER wants State & county distributors for new household specialty; without competition, sells to one in three at 50c, over 100% profit, saves price of self 3rd time used, will also give interest, mgr.'s contract which will easy net $400 month, to right party. Write for details. Small investment. Open Sunday. 404 E. VERNON AVE.

RARE opportunity offered to one with sufficient capital for investment in mfg. of Neon gas signs. Money needed to finance factory. More orders on hand than present capital can care for. Big returns on money invested. Will stand stringent investigation. Address T, box 407, Times Branch. Give full details of business and the amount of capital able to invest.

HIGHLY developed square farm. Modern six-room residence. Outbuildings and equipment new, fully equipped and operating. Nice climate. Big week. Will stand close investigation. Price reasonable and will accept L. A. income property and some cash. Call 817 S. GRAND AVE.

GENUINE BUSINESS

Offer that will give you UNLIMITED Income. Want 1 or 2 men to take complete charge of office and location, as I am road man. The magnitude of this bus. will appeal to progressive men. For appointment call Mutual 0415.

SUPER SERVICE for sale. L. A. on 100x150 lot. 5 vis. pumps, completely equip. Tire shop, wash & grease rack, battery charger. Will take A-A bldgs. & equip. included in sale price. A wonderful buy for the money! 304 GROSSE BLDG.

WE have an unlimited supply of excellent deep well drinking water which has been analyzed and is a good a water as any bottled water on the market. We will sell this water direct to the consumer in our bottling plant. Phone GR. 1552.

HOLLYWOOD PRODUCT

Now selling, arranging natl. distribution. Chance for investment. Address Y, box 302, Times Branch.

I NEED YOU

Have big proposition, want man, some capital; can't handle alone. Address L, box 407, Times Branch.

I HAVE option on old, est. store and want party to join me. This place made $10,000 in 1927. If you have $4000 cash. Address T, Box 309 Times Office.

I HAVE a 20% contract on a $60,000 proposition. Will sell 20% to become active and put in $500 cash. Address RR, box 327, Times Branch.

FOR SALE—In heart of Hollywood, 40-car garage, fully equipped and going; storage, $15; also large grocery & meat store, fully equipped, lease. 1743 Cahuenga. HO. 3447.

LONG Beach business for sale. Annual profits $5,000. Permanent, safe, sure. Anyone can handle. Price $10,000. Terms. Write Owner. Address X, box 1014, Times Branch.

FOR the best business opportunity today see Mines and Mining section of this paper and obtain mine, or write. Address S, box 172, Times Office.

HOSPITAL, near L. A. Only one in town. Good loc. Rcpts. for 1927 were $36,000. Nurses' quts. Owner retiring. Priced right. 204 Grosse Bldg.

CLEANING & DYEING PLANT & store. Close in, wholesale & retail. Good location. Estabd. Business increasing at a real sac. 204 Grosse Bldg.

GARAGE, fancy loc. Well equpt. Air compressor, 2 tow cars, welding outfit, brake work. Doing $1500 mo. A barg. $2000. 204 Grosse Bldg.

CLOSING OUT SALE

The complete stock of Chinese art store to be sold at half cost. Peking Store, 2½ Alameda st.

ASSOCIATE with active lady willing to work without effort or labor $1632 first year. More second year. For appointment call Compton 227.

HAND LAUNDRY, suburb of L. A. town of 25,000. 30 yrs fully equpt. in every detail. Doing a good bus. No finer buy. 204 Grosse Bldg.

FINE chance, one or two ladies, candy business, hi-class. Box 28, Times Office. Pasadena.

HIGH grade car repair shop in Pasadena, need finance, & good buy. Box 37, Times. PASADENA.

FOR SALE—JOSLIN, attractive dress shop. Best location. P. O. Box 67, La Jolla, Calif.

CONCHESTER GRAND CENTRAL MARKET, INVESTMENT REQ. 459 SO. SPRING ST. ROOM 421.

BATTERY & IGN. Close in, welding outfit, brake for rent. Priced right. Price only $1225. 204 Grosse Bldg.

SMALL finance co. desires dispose of its business. Owner going east. Address X, box 206, Times Branch.

CONFECT, wond, loc., marble fount. Bath, bus. Rent $80. Full pertic. A sac. Pr. $1425. 204 Grosse Bldg.

NEON SIGN manufacturing, ½ interest. $2500. Fully equipped, going. A real opportunity. 2035 W. PICO.

CADY for mail ord. bus. nice term. Will sell ½ int. or entire. Owner. Call own. & bldr., 5:30 to 7 p.m. TU. 7420

REAL SACRIFICE

On account of death in family must sell apt. house, 78 rms., fully furn. Close. Might consider good bungalow. See Mr. Schoter this A. M. LANGER & CO., 216 Roosevelt Bldg. TR. 2911.

FURNITURE & LEASE, BRICK APT. 17 rms., $1250. Rent $70. EM. 1457.

3-ROOM apt., mod., brick bldg. Hot water heat. Rent $125. Price $3050, trade for lot or equity in bungalow. 1004 Architects Bldg. MUtual 8126.

5 RMS., A-1 furn. Always full. 4 garages. Long lease, cheap rent. Income $400. $450 cash down. Acme, 301 Delta Bldg. 426 Spring.

9-R. Gar. Rent $40, extra good W. S. Pr. $1500, terms. 1330 Georgia st. AT. 9061.

12-RM. 4 garages, cheap rent. Westlake district. Price $2250. $600. Hurry. 316 Fay Bldg. 224 W. 3RD ST.

FOR sale, 50-room hotel, new, modern building, income $5000 handles. 617 GLADYS AVE.

CHICKEN ranch in heart of city, 11 years in one location for sale. Everything incl. 3615 S. Flower.

NEW hotel on Harbor Blvd. near P.E. depot. Will trade for income in L. A. Phone 1695 San Pedro.

FURN. & 5-yr. lease, rent $90. 25 rms., all rented. $1200. 102 N Michigan Ave., GLENDORA.

BUSINESS INVESTMENTS—
All Kinds —84

I WOULD LIKE TO

COMMUNICATE WITH SOME MAN OR WOMAN WHO HAS BETWEEN $2500 AND $5000 TO INVEST IN NATIONAL PICTURE PRODUCTION BUSINESS. FOR FURTHER INFORMATION ADDRESS T. BOX 324, TIMES BRANCH.

F-I-N-A-N-C-I-A-L

Manufacturers and merchants, if you have established business and need more money, we can help you. Highest references since 1922. NORTON CO., 327 W. 2nd st.

WANT $500 immediately. Sac. $1050 interest in good-paying mine. Chance to make big money. Private party. Address X, box 324, Times Branch.

39 ROOMS, close in west side, modern apartments, nets $250, 2-year lease, 36 per room. Only $1200 dn handles. 204 W. 4th st. 6TH ST REALTY CO. 124 W. 4th st.

36 ROOMS—$2000 FULL PRICE
New corner bldg., west side, new estd. fur., cheap lease, barg. F. W. SHIRLEY. 321 W. 3d. VA. 5312

8-ROOM apt., mod., brick bldg. Hot water heat. Rent $125. Price $3050, $1400. $700 down. 4611½ S. Bdwy. 6TH ST. REALTY CO. 124 W. 4th

AT HALF Price, high class apt., nr. Westlake. Good lease. Cash, terms or trade. Own., 727 S. CORONADO.

APT. house near Biltmore Hotel. 60 rms. Full. Income $700. Rent $225. 5 yr. lease, want city or country dwelling. Box 847, Times Branch.

$2 R. ov'stuff. furn. tile baths, good loc. 1 gar., inc. $800. Pr. $6000, time trade. Grandi, 1138 W. 7th.

$1700 BUYS 41 ROOMS, brick, west side corner; rent only $150. 312 INS. BLDG. 8th & Olive. TU. 1004.

APT. special, 25 rooms, W. side, nets $300. Owner called away, must sacrifice. Principals, 250 W. 39TH.

$1 RMS. apt. house, close in, best buy compressor, 2 tow cars, welding outfit, brake work. Doing $1500 mo. A barg. $2000. 204 Grosse Bldg.

CLOSING OUT SALE

The complete stock of Chinese art store to be sold at half cost. Peking Store, 2½ Alameda st.

ASSOCIATE with active lady willing to work without effort or labor $1632 first year. More second year. For appointment call Compton 227.

HAND LAUNDRY, suburb of L. A. town of 25,000. 30 yrs fully equpt. in every detail. Doing a wond. bus. No finer buy. 204 Grosse Bldg.

FINE chance, one or two ladies, candy business, hi-class. Box 28, Times Office. Pasadena.

HIGH grade car repair shop in Pasadena, need finance, & good buy. Box 37, Times. PASADENA.

FOR SALE—JOSLIN, attractive dress shop. Best location. P. O. Box 67, La Jolla, Calif.

CONCHESTER GRAND CENTRAL MARKET, INVESTMENT REQ. 459 SO. SPRING ST. ROOM 421.

BATTERY & IGN. Close in, welding outfit, brake for rent. Priced right. Price only $1225. 204 Grosse Bldg.

SMALL finance co. desires dispose of its business. Owner going east. Address X, box 206, Times Branch.

CONFECT, wond, loc., marble fount. Bath, bus. Rent $80. Full pertic. A sac. Pr. $1425. 204